BEST SHOD WOMEN HERE.

Because Midday in the East Is Slush and Sleet to Deal with, Says Merchant.

"The women of Los Angeles, having no climatic difficulties to overcome, can wear next summer's fashions in shoes all this winter," said C. H. Baker, president of the C. H. Baker Shoe Company yesterday.

"In the East the most fastidious women must now lay in a supply of heavy-soled boots of sturdy leather warranted to keep out the rain and slush and sleet which will be a feature of the climate there for the coming few months. There is no demand there for the beautiful colored kids, the fancy open-work laces and the thin-soled, dressy boot which Los Angeles women will be wearing."

RETURNING FROM EAST.

Mrs. D. C. McCan, president of the Los Angeles Civil Service Commission, will return tomorrow afternoon from a two-month trip through the East. She paid a visit to President Wilson just before he made his formal announcement that he would vote for the women suffrage amendment in New Jersey. Since leaving Washington, Mrs. McCan has visited her sister, Mrs. Laura Grover Smith, at Ypsilanti, Mich., and also friends in Chicago.

WEDDING HALTS CASE.

Preliminary examination of Reb[illegible] and Charles Duncan, Henry Wi[illegible] and Claude Pyles, charged with [illegible] theft of an automobile belonging to Thomas J. Brinker, which [illegible]led to the killing of Sergt. J. F. Tro[illegible] by Harry Duncan, was continued by Justice Palmer until tomorrow morning. Attorney Marchetti, appearing for the defense, stated that it was impossible for his associate attorney to appear because of the marriage of the brother. Deputy District Attorney Stafford made no objection to the continuance.

Today's Special Luncheon 50c
Chicken Broth with Rice
Flaked Chicken a la King on Toast
or
Baked Star Ham, Wine Sauce
Parsley Potatoes
Pineapple Salad
Ice Cream and Cake
or Apple Pie
Tea, Coffee or Milk
—Also service a la carte.
(Hamburger's—Cafe Beautiful)

Has Sent Us
rchase
all Dresses

s, $18.75
by the chief of our Furniture Department—Dressers, Chiffoniers
tern market—Dressers, Chiffoniers
ell at $22.50 and $25.00—ready

and Golden Oak
tal styles, straight-line effects and
irrors—$18.75.

uches at $2.95
for sleeping porches and living rooms
g and covered with serviceable
at Hamburger's
Payment Way!
$7.95
factory, sanitary floor covering

Latest Morning Edition.
ALL THE FRESH NEWS DOWN TO "30."

In Three Parts—24 Pages.
PART I—TELEGRAPH SHEET—10 PAGES.

The Times

1781 1915 LOS ANGELES

2c

Liberty Under Law—Equal Rights—True Industrial Freedom.

SUNDAY MORNING — OCTOBER 29, 1915.

PRICE 2½ CENTS { Delivered to Subscribers / At All Hotels and on Railway Trains, 5c. On Streets and News Stands, 2 Cents.

CREDIT APPORTIONED FOR THE JOHNSON DEFEAT.

Fire Destroys Export Docks on the Atlantic Coast, and at Seattle, on Pacific.

Accident.

TWO JAPANESE DEAD, AMERICAN BADLY HURT IN AUTO COLLISION.

(30)

TWO JAPANESE are dead, two more are probably fatally injured, and an American is badly hurt as the result of the collision of an automobile with a big moving van on the El Monte road near Ramona Park late last night.

The dead:

R. Minnaikia, killed instantly, neck being broken.

Mrs. R. Minnaikia, died shortly after being removed to the County Hospital.

The injured:

E. Shimotuska and wife, both badly cut about the body and believed to be internally injured. The woman was unconscious at early hour this morning.

J. A. Olfhausen, of San Gabriel, driver of the automobile, left leg broken and severely cut about the face and body.

Upon investigating the tragedy Deputy Sheriff Moody arrested Olfhausen, charging him with driving the automobile while intoxicated. He was not removed from the County Hospital, but is under guard. Announcement was made by the Sheriff's office that the more serious charge of manslaughter may be preferred against the man later.

P. Leitch, of No. 457 Isabel street, this city, who was driving the horses attached to the moving van, escaped without injury.

The Japanese hired Olfhausen to bring them from San Gabriel to this city and he is said to have been driving at high speed when he crashed into the van.

The occupants of the automobile were crushed under the overturned machine and three of them were unconscious when people came to their aid.

The baby daughter of Mr. and Mrs. Shimotuska was hurled to the roadside, but was uninjured.

The injured and dead were removed to the County Hospital in the passing automobile.

Statement.

SERVIANS ISSUE DENIAL OF CAPTURE OF PIROT.

[BY ATLANTIC CABLE AND A. P.] (30)

PARIS, Oct. 28.—The Servian legation here tonight issued the following statement concerning the situation in Servia:

"On the 26th on the northeastern front the Servian troops on the right bank of the Morava River were obliged to fall back to the line after heavy fighting and have occupied the line of Svilaenatz-Kovatz-Chetonga. On the left bank of the Morava and the left bank of the Lepinetza there has been a violent artillery duel all along the front. Fighting is also going on along the line Vissak-Kladour.

"On the southern Morava front the Servian troops have repulsed the enemy on the left bank of the Korbiovatcha Reka. There is nothing to report on the Nichava front.

"On the Kniajevats-Sinee, Servian troops have retired on the region of Tressibaba under strong pressure from the enemy. In the direction of Kojel Boutchie the enemy attacked with strong forces and the fighting continued all day.

"The enemy attacked in the Zajecar region today. The fighting continues there. In the Koutchoul region, the Russians, by counter-attacks have recaptured the mouth of the Koutchoul defile.

"It will be seen that neither this statement nor the preceding one confirms the capture of Pirot which was reported in dispatches from Austrian sources."

GERMANS EXECUTE A COUNT.

[BY ATLANTIC CABLE AND A. P.] (30)

AMSTERDAM (via London) Oct. 29 (4:20 a.m.)—The Echo Belge says that Count Joseph de Hemptinne was executed at Ghent October 26. He was a member of a prominent Catholic family.

A Rome dispatch of October 19, said that Pope Benedict, at the request of the British and Belgian legations, had interceded with Emperor William on behalf of Count de Hemptinne, condemned to death by the German authorities.

Aspect.

SITUATION IS IMPROVING ON SERVIAN FRONT.

[BY ATLANTIC CABLE AND A. P.] (30)

PARIS, Oct. 29.—The correspondent of the Havas News Agency at Athens telegraphs under today's date that the aspect of affairs on the Servian front is improving since the French successes at Veles and Strumitsa. The Bulgarians, he says, are on the defensive all around along the Nish railroad.

"No big battle is expected in the neighborhood of Istip toward which the Franco-Servian army is marching. The Bulgarians are intrenched on the heights around the town.

"According to dispatches received here, the Bulgarians operating in the Valley of the Lower Timok and in Grabove and Strumitsa have been cut off and annihilated.

"Dispatches from Sofia say that a number of military parties called to the colors against the bombardment of Dedeagatch and Porto Lagos ended in disturbances during which subjects of the Entente powers were severely handled.

At Burgas and Siara Zagora there was a demonstration by Bulgarian women against the war, the women crying "Give us back our men. We want bread." Police who interefered were received with showers of stones, and the troops had been summoned before order was restored.

A dispatch from Saloniki says that a Bulgarian column moving toward Katsinik and Mitrovitza is seeking to join hands with the Austrians who have crossed the Drina.

News from Constantinople, said to be authoritative, says that the anti-German movement is growing daily and that Ahmed Riza, leader of the Young Turk party who wished to interpellate the government regarding Turkey's reasons for entering the war, was not permitted to do so. The government has forbidden Senators and Deputies to discuss Turkish foreign policy.

Fresh Armenian massacres are reported in the region of Ourfa.

AUTOMOBILE, FLOWER SHOW.

Where to go, When and What to See at Great Broadway Exhibition.

The Broadway Automobile and Flower Show is being held in the old Boston Store Building on Broadway, opposite the City Hall. The showrooms may be entered either from the Broadway or Hill-street sides of the building. The exhibition opened last Saturday and will close at midnight next Saturday.

These are the principal features of the daily programme: At 2 and 8 p.m., concerts by Mme. Lola Stantonne and her women's orchestra; 3 and 8:30 p.m., Glenn L. Martin, or one of his experts, lectures on practical aviation, illustrating with a Martin military tractor aeroplane; 8:30 p.m., Battery A, First Field Artillery, N.G.C., Capt. Jesse McComas commanding, gives an exhibition drill with a 3-inch field gun; 2 to 4:30 p.m. and 8 to 10:30 p.m., dancing; and every afternoon and evening, Wood Wilson's entertainers and troubadours.

Directory: First floor, passenger automobiles; second floor, passenger automobiles, 3-inch field gun of Battery A; Mme. Lola Stantonne and her women's orchestra; third floor, great flower show from Broadway to Hill street; flourth floor, Broadway side, new things in motor car accessories and appliances, Glenn Martin's military tractor aeroplane; Hill-street side, cafe, conducted by Trinity Fair Association, and ballroom.

J. S. Conwell is director-general of the show. Other members of the Show Committee are Ralph C. Hamlin, P. H. Greer and C. F. Hayden.

Admission price, 25 cents. Open daily from 10 a.m. to 10:30 p.m.

Ethnology.

MUNDURUCUSSES ON THE AMAZON.

IF YOU DON'T KNOW WHAT THEY ARE HERE'S THE NEWS.

Dr. William C. Farabee of University of Pennsylvania Discovers Habitat of Little-known Tribe of Savages of South America and Writes Home to Tell About It.

[BY A. P. NIGHT WIRE.]

PHILADELPHIA, Oct. 28.—An account of the discovery of the original habitat of the Mundurucus Indians, a little-known tribe of savages, was received here today from Dr. William C. Farabee, leader of the University of Pennsylvania museum's Amazon expedition. Dr. Farabee wrote that he had spent several months in the Brazilian wilds never before visited by white men, and that he made important geographical, zoological and ethnological discoveries.

After going up the Cururu River for some distance the expedition branched off to the east on foot into what is called on the maps "Campo Geral," but of which section little or nothing was known. Dr. Farabee pierced this country for 200 kilometers, and it was here that he located the Mundurucus. He spent a long time among these Indians, studying their language, their manners and customs, and making a vocabulary, as a result of which he expects to settle absolutely the question of the relations of this tribe to the Tupi. As for the country itself, Dr. Farabee reported that it was nothing but "a worthless, semi-desert area, hilly and rough and unfit for grazing purposes."

The expedition, which has been in the Amazon country for nearly three years, left almost immediately for further work of exploration.

CUTS HIS THROAT.

Sufferer from Constitutional Ailment, Who Found no Relief, Takes Quick Way to Death.

Jacob Chapman, 31 years old, last night at his father's residence, No. 1123 East Twenty-eighth street, cut his throat from ear to ear, after every one in the uouse had retired.

Young Chapman came to Los Angeles three years ago from the East, hoping to recover from a chronic disease. He lived with his father. His wife and child remained in the East.

Instead of recovering, the young man grew worse. The father, Alexander Chapman, nursed his son. Last night the father went to see if his son was sleeping soundly and discovered the tragedy.

THRIFT.

[BY A. P. DAY WIRE.]

SPRINGFIELD (Ill.) Oct. 28.—Tickets to the recent hanging of Joe Deberry, a negro, at Murphysville, Ill., sold for $2 each, according to a letter received by Gov. Dunne today.

The Great War.

ZAJECAR CAPTURED.

New Advances by the Bulgars.

Turkish Artillery Enters the Fray Against the French and the British.

Railway Line to Nish now in the Hands of the Allies of the Kaiser.

Hundred and Fifty Thousand Reinforcements Landed Near Saloniki.

[BY ATLANTIC CABLE AND A. P.]

LONDON, Oct. 28, 9:45 p.m.—Outside of the German official statement which records the advance of the Austro-German forces and the capture by the Bulgarians of Zajecar and Kniajevatz, both on the Timok River, northeast of Nish and the heights of Pirot, almost directly east of Nish, there is little or no authentic news of the invasion of Servia.

There are reports, however, that the Servians have recaptured Uskup, which is not improbable if, as Saloniki dispatches report, the French now hold the line of Krivolak, Radovista and Strumitsa, for, with an army there and the Servians at Veles, Uskup would form a dangerous salient.

Turkish artillery has entered the fray in Southeast Servia in the neighborhood of Strumitsa, and, according to Berlin, in co-operation with the Bulgarian mountain artillery, "has done great execution" against the Anglo-French troops.

The capture of Zajecar and Kniajevatz, near the Bulgarian frontier, northeast of Nish, gives the Bulgarians control, not alone of the Danube region and the northern reaches of the Timok River, but of the railway running south to Nish.

On the Bulgarian Black Sea coast Russian warships have been bombarding Bulgarian positions. Varna, the chief port, was considerably damaged by the shells of the Russians, according to the report reaching Rome from Bucharest.

Although it is denied in Paris that a ministerial crisis has arisen there, M. Viviani, leader of the coalition Cabinet, has withdrawn from the Premiership, and ex-Premier Aristide Briand, known as a forceful statesman, is now engaged in the task of forming a new ministry.

David Lloyd George, the British Minister of Munitions, speaking for Premier Asquith in the House of Commons, has restated Great Britain's position with respect to peace. The Minister denied that Great Britain was engaged directly or indirectly in peace negotiations.

DANGER SPOT.

For the moment the danger spot for the Servians is the northeast corner, where they are being attacked from three sides, and eventually must fall back toward the southwest. Thus far they have been retiring in good order and, despite the seriousness of the situation, optimism prevails in Servian quarters in London, which probably are best able to judge of the assistance being sent by France, Great Britain and Russia.

The French, according to German dispatches, already have landed 150,000 men, with 100 guns, at Saloniki.

While the whereabouts of the British reinforcements remains a secret, that they are of considerable size may be judged from the fact that, although Sir Charles C. Monroe, recently appointed to command the Gallipoli operations, already is on the spot, the government has decided to send Maj.-Gen. Sir Bryant Mahon, who commanded the columns which relieved Mafeking in the South African war, to co-operate with the French.

Greater anxiety exists as to the attitude of Greece. It is known that Austria, Germany and Bulgaria have complained of the continued hospitality shown the allies at Saloniki, and one account goes so far as to say that the Greek government has asked the allies to leave Greek territory. Against this is the quoted assurance given by the Greek Minister at Paris to the French government that Greece has no intention of committing any hostile act toward the allied troops.

IN RUSSIA.

Except around Riga and Dvinsk, where the Germans are renewing their efforts to reach the Dvina River, and near Czartorysk, on the Styr, there has been no heavy fighting in the Russian arena. Engagements on a small scale have taken place west of Riga, showing that the Germans are attacking in a new direction. Hitherto, the main attacks have been from the south and southwest of that city, where they were checked. On the Styr and in Galicia the German offensive, according to the Russian report, has been stopped.

SEIZE RACING YACHT.

[BY ATLANTIC CABLE AND A. P.]

LONDON, Oct. 28.—The racing yacht Germania, which on two occasions won Emperor William's cup at Cowes, was condemned in prize court today as a prize of war.

EARTHQUAKE AT ASHEVILLE.

Two Distinct Shocks are Felt, Houses Shaken in North Carolina.

[BY A. P. NIGHT WIRE.]

ASHEVILLE (N. C.) Oct. 29.—Two distinct earthquake shocks were felt here at 12:25 o'clock this morning. The shocks came about two minutes apart and lasted only a few seconds each. Houses were shaken and many people were aroused from sleep. Telephone inquiries from various points in the surrounding country indicated that the shock was general. No serious damage was reported.

Difference.

WILSON ROW WITH REDFIELD.

CLASH IS INDICATED OVER ANTI-DUMPING LAW.

Statement by Tumulty Indicates Secretary of Commerce is not in Accord with President on Legislation Which is to be Enacted to Protect Industry After War.

[BY DIRECT WIRE—EXCLUSIVE DISPATCH.]

WASHINGTON BUREAU OF THE TIMES, Oct. 28.—A statement issued at the White House this afternoon by Secretary Tumulty makes it appear that there is a sharp clash between Secretary of Commerce Redfield and the President, on the matter of enacting anti-dumping legislation at the coming session of Congress, for the protection of American industries against ruinous foreign competition at the close of the European war.

The White House statement made it certain that whatever opinions were expressed by Mr. Redfield after his conference at the White House yesterday, were purely personal, and in no way committed the administration to the views of the Secretary of Commerce.

Reports published this morning declared that "the President favorably received" suggestions made by Secretary Redfield concerning the protection of American industries at the close of the war. When these statements were submitted to Secretary Tumulty he issued a statement as to the attitude of the President, which virtually amounts to a repudiation of the versions given out following the conference yesterday.

Mr. Tumulty's statement was as follows:

"Whatever opinions have been expressed in this matter are purely personal. The President has not reached any conclusion. He has asked the heads of various departments to make a survey of the general economic and industrial situation and to report to him.

"On all plans that had been suggested to meet the economic situation that will arise out of the war, the President's mind is open, and will remain open, until the information he receives is full and complete in every way."

The administration view of meeting the situation which may exist at the close of the war, it is understood, leans strongly toward the reviving of the anti-dumping clause of the Underwood tariff act, which failed in the Senate in the last Congress.

The Secretary of Commerce believes that the problem can best be met by an amendment of the Clayton anti-trust act.

HOLDS RAILROAD A TRUST.

Court Orders New Jersey Central to Dispose of Its Coal Company Holdings.

[BY A. P. DAY WIRE.]

PHILADELPHIA, Oct. 28. — The United States District Court today decreed that the ownership of the Lehigh and Wilkesbarre Coal Company by the Central Railroad Company of New Jersey is a combination in restraint of trade and that the Central company must dispose of its interest in that concern.

The decree filed today is on the decision of the court last June in the government's anti-trust suit against the Reading company, Jersey Central and others. The court at that time suggested that the Lehigh and Wilkesbarre company be divorced from the Jersey Central.

CLIFF DWELLINGS DECAY.

Prof. Nelson Declares Immediate Action Must be Taken if the Ruins are to be Saved.

[BY A. P. NIGHT WIRE.]

SANTA FE (N. M.) Oct. 28.—Immediate organized action must be taken to preserve the cliff dwellings and other ancient ruins of the Southwest, according to Prof. Nels C. Nelson, a widely-known archaeologist, who reached here last night after an 1800-mile journey, during which he visited ruins lying between Mesa Erde, Colo., and Zuni, N. M. The famous Chaco Canyon ruins of New Mexico are in a lamentable state of deterioration, and steps should be taken at once to prevent further decay, Prof. Nelson declared. He has conducted extensive excavations in various parts of New Mexico.

Analysis.

GREAT VICTORY IS DUE TO REPUBLICAN LOYALTY.

Work of the Press in Redeeming the State of California Extolled.

Thanks to "The Times" for the Part it Played in Curing the "Progressive" Paralysis—Jubilation and Exultation in Every County—Joint Party Committee Congratulated.

[BY DIRECT WIRE—EXCLUSIVE DISPATCH.]

SAN FRANCISCO BUREAU OF THE TIMES, Oct. 28.—Belated returns from distant parts of the State reveal that seventeen of the eighteen members of the Assembly who repudiated their platform pledges to vote for the anti-party bills last spring have been repudiated in their turn by the electorate of their districts. But four of the eighty Assembly districts in the State gave a majority for the anti-party amendments.

Congratulations are pouring in on the joint party committee in the form of hundreds of letters and telegrams thanking the leaders for the heroic manner in which they discharged an onerous duty. There is a buoyancy and spontaneity about these that reveal how galling the administration yoke had become. Tuesday's victory is regarded as both a moral and a financial triumph. The rebuke administered to those who sought to destroy the stairway by which they had risen to power is no more severe than the repudiation of the extravagant and unbusiness methods of the administration by the electorate in voting down all the financial amendments proposed.

THE AGE OF REASON.

In financial circles here the opinion is expressed that the defeat of all the administration measures is an evidence of a return to sanity on the part of the people of California that is certain to have its effect in all lines of industry. Chairman Ralston of the joint party committee is a prominent mining and investment broker. He asserted this morning that the election would have all the effect of a bumper crop.

"While it signals no change of personnel in the executive departments of the State," said Mr. Ralston, "it is a notice to the world that the electorate of California is through with experimental and inflammatory government. It means that the next Assembly will reduce in place of multiply the numbers of State departments and commissions and that the people of the State are on guard themselves to see that no more ultra-freak legislation gets into our Constitution or statutes.

"This is a great thing for the business and commercial interests of California. But it was not won without a struggle. The alignment of politicians against us here in San Francisco looked formidable enough on paper, but it failed to produce votes for the Governor's pet measures.

"Southern California's fight will become notable. It was to the southern counties that the Governor always looked for his fighting strength. And the Los Angeles Times divides the credit with the southern members of the joint party committee for the splendid victory won there. The Times started the fight just as soon as the bills appeared last spring in the legislature and it never stopped until the polls were opened. The Governor went south to aid his lieutenants who were already calling for help; but his campaign of abuse failed when opposed to the logic and figures of The Times. It was a splendid example of militant Republican journalism."

THANKS TO ROWELL.

It was learned this afternoon that members of the joint party committee

(Continued on Fifth Page.)

"Alas, Poor Yorick!"

ONE LONE AMENDMENT JOHNSON'S SOLE COMFORT.

[BY A. P. NIGHT WIRE.]

SAN FRANCISCO, Oct. 28.—Virtually complete returns received tonight from Tuesday's general election showed that proposition No. 4, stipulating that judges of the higher coourts retain office until their successors qualify, was the only measure to carry. The rural credits and the initiative and referendum measures, which had been in doubt, were defeated.

Returns from 4408 of 5672 precincts in the State give on the various questions submitted:

No. 1, direct primary, yes, 109,882; no, 152,119.

No. 2, form of ballot, yes, 102,663; no, 142,450.

No. 3, terms of Superior judges, yes, 55,800; no, 206,939.

No. 4, terms judges filling vacancies, yes, 124,048; no, 121,141.

No. 5, rural credits, yes, 121,124; no, 129,015.

No. 6, deposit of public moneys, yes, 92,526; no, 147,650.

No. 7, initiative and referendum, yes, 118,584; no, 122,535.

No. 8, condemnation for public purposes, yes, 91,082; no, 149,547.

No. 9, taxation, yes, 41,349; no, 199,298.

No. 10, exemption of property from taxation, yes, 99,966; no, 163,267.

No. 11, county charters, yes, 81,679; no, 147,588.

With only 264 remote and lightly populated precincts of the State's 4672 missing, No. 4 was leading by a majority of nearly 3000, and it was regarded as certain that additional returns would not affect the result on this measure.

No. 5 (rural credits) was not favored by the additional returns, and the majority against it of 7800 spelled its certain defeat. The majority against No. 7 (initiative and referendum) was 4951.

No marked changes were shown in the vote on the nonpartisal bills and other constitutional amendments, all of which were overwhelmingly defeated.

Plot.

INCENDIARIES BLAMED FOR BLAZE IN SEATTLE.

[BY DIRECT WIRE—EXCLUSIVE DISPATCH.]

SEATTLE, Oct. 28.—The extensive dock terminals on the Central water front between Broad and Clay streets, of the Blue Funnel line, operating the largest British carriers from here in the service of the allied powers of the Quadruple Entente in transporting munitions and supplies of war materials from the United States and Canada to British and Russian possessions in the Far East, were destroyed tonight with an estimated loss of approximately $1,000,000.

The fire was a third of a series of what are denominated by Fire Marshal Bringhurst incendiary blazes. British agents are tonight working on a dozen clews on the theory that the fire was caused by persons desirous of interfering with the transportation of food and supplies to the allied powers.

Although both of the fire boats and practically all the downtown apparatus worked on the blaze, the terminal, consisting of pier No. 14, recently lengthened and enlarged at a cost of $150,000, a two-story warehouse and shipping tracks were destroyed in tonight's blaze.

No vessels of the line were moored at the pier at the time, the steamer Ixion, which brought a $4,000,000 cargo from the Orient, having discharged her local shipments and gone to Vancouver to load steel, chemicals and munitions. The two previous attempts at incendiarism were made, however, while the vessel was at the dock.

MYSTERY.

The mysterious manner in which the first two fires were started was manifested by the fact that neither of the two night watchmen heard a sound until the flames burst forth. Both fires were started in piled rattan, highly inflammable stuff, stacked on top of rolls of white paper, which occupied a floor space of fifty square feet.

In an effort to trace down some of the clews, British agents, in addition to United States immigration inspectors and agents of the Department of Justice, are scouring Everett in search of a German lieutenant, who they say recently broke parole and left the interned German cruiser Prinz Eitel Friedrich at Newport News.

The hunt in Everett follows clews furnished the Seattle police by M. A. Farrell of this city. Farrell reported that while in Everett he saw a man exactly fitting the description of the German officer contained in a dispatch published in a local paper.

The dispatch, which was from Los

(Continued on Third Page.)

Correspondence.

KICKS OF BELLIGERENTS; WHAT WE HANDED 'EM.

Light Cast on Diplomatic Deals in the United States White Book.

Public Record of Protests Made Concerning Our Neutrality Contained in Book Just Issued by the State Department—Many Precedents Have been Set for Guidance in the Future.

[BY A. P. NIGHT WIRE.]

WASHINGTON, Oct. 28.—A second installment of what has come to be popularly known as the United States Government's White Book was issued tonight by the State Department. It gives the text of important diplomatic correspondence with the belligerent governments of Europe since the publication of the first installment last May.

Besides constituting a public record of the position of the United States as a precedent for the future, the volume reveals a series of charges and counter-charges by the belligerents that reflect the difficulties constantly encountered in the delicate task of observing neutrality. Most of the correspondence never before has been made public in text, although press dispatches have covered much of it in substance.

GERMAN MEMORANDUM.

One of the most interesting features of the new edition is the publication for the first time of a memorandum of the German Foreign Office, referred to in a colloquy between Chairman Flood of the House Foreign Affairs Committee, and Representative Bartholdt of Missouri, at the hearing on the bills proposing an embargo on arms. Mr. Flood quoted the memorandum as a justification of his argument that the German government did not hold shipments of munitions to the allies as illegal. It appears that the correspondence with the German government conducted by Ambassador von Bernstorff developed as a consequence of a ruling by the United States that it was a violation of neutrality for merchant ships to leave American ports for the express purpose of supplying belligerent warships at sea. The Ambassador's note said:

"The position taken by the government of the United States as to the delivery of coal and other necessaries to warships of the belligerent states constituting a violation of neutrality, is in the opinion of the imperial government untenable in international law. The imperial government has set forth its position on this point in a memorandum which, in compliance with instructions, I have the honor to forward your excellency."

TEXT OF MEMORANDUM.

The memorandum follows:

"Under the general principles of international law no exception can be taken to neutral states letting war material go to Germany's enemies from or through their territory. This is accordant with Article 7 of The Hague Convention of October 18, 1907, concerning the rights and duties of neutrals in naval and land warfare. If, however, a state avails itself of that liberty for her enemies, then it must, in accordance with a rule generally accepted in international law and confirmed in Article 9 of the two conventions above cited, place no obstacle to the German military force ordering contraband from or through its territory. In spite thereof various American port authorities have denied clearance from American ports to vessels of the merchant marine which would carry needed supplies or fuel to German warships either on the high seas or in other neutral ports. According to the principles of international law above cited, a neutral state need not prevent furnishings of supplies of this character; neither can it, after allowing the adversaries to be furnished with contraband, either detain or in any way disable a merchant ship carrying such a cargo. Only when contraband trade would turn the ports into bases of German military operations would the unilateral stoppage of the trade of those vessels become a duty.

"Such, perhaps, would be the case if the Germans kept coal depots in the ports, or if the vessels called at the port in regular voyages on the way to German naval forces. But it stands to reason that one merchant vessel occasionally sailing with coal or supplies for German warships does not turn a neutral port into a German point of support contrary to neutrality.

"Our enemies draw from the United States contraband of war, especially arms, worth several billions of marks. This in itself, they are authorized to do. But if the United States would prevent our warships occasionally drawing supplies from its ports a great injustice grows out of the authorization, for it would amount to an unneutral treatment of the belligerents and constitute a breach of the generally accepted rules of neutrality to Germany's detriment."

UNITED STATES REPLY.

The Secretary of State in his reply held that:

"The essential idea of neutral territory becoming the base for naval operations by a belligerent is, in the opinion of this government, repeated departure from such territory of merchant vessels laden with fuel or other supplies for belligerent warships at sea; in order to ascertain the vessels which thus are operating the government has been obliged to investigate certain cases in order that it might determine whether there have been, or are about to be, repetition of such acts, but in all respects equality of treatment has been observed toward all vessels suspected of carrying supplies to belligerent vessels."

The correspondence shows that the State Department received also a complaint from the British Ambassador stating that the "systematic way in which neutral ships have left American ports in order to supply German cruisers and have been allowed to operate freely in the ports of the United States, in spite of the warnings which have been given in the matter, causes great anxiety to His Majesty's government."

LANSING'S STATEMENT.

Mr. Lansing replied that so far as he was advised: "Every suspicious case of vessels leaving American ports to supply German cruisers which has been brought to the attention of the United States with any basis of fact to support some such statement, has been fairly investigated. The government of the United States therefore feels obliged to decline to accept any suggestions intimating that its vigilance in the maintenance of its neutral duties under international law has been relaxed."

On another occasion the German Ambassador, in complaining to the State Department that the tug F. B. Dalzell put to sea from New York to carry provisions to the British cruiser Essex, declared that the tug came out "under the searchlights of the United States ship Florida." Mr. Lansing answered this with the statement that the government of the United States had investigated the matter thoroughly and was not able to find sufficient evidence to show that the tug did supply British warships. He asked for further evidence on which to renew the investigation, but this, it appears, was not supplied.

FROM SPRING-RICE.

In this connection, Sir Cecil Spring-Rice, the British Ambassador, gave the State Department an extract from a letter written by the admiral in command of the British ships along the American coast, saying: "Except on one occasion in September last, which formed the basis of the complaint referred to in your telegram, I am satisfied that no attempt has been made to order anything from the United States territory."

A series of communications passed between the British embassy and the State Department on defensive armament of merchantmen and the right of belligerent merchant ships to leave neutral ports prepared to arm at sea. The British embassy stated with reference to the fitting out on American territory of vessels intended for warlike purposes, Great Britain would "hold the United States government responsible for any damages to British trade or shipping, or injury to British interests generally, which may be caused by such vessels having been equipped at or departing from United States ports."

The ruling of the State Department that it was permissible for merchant ships to arm for defensive purposes drew forth a note from the British embassy on instructions from the Foreign Office giving "the fullest assurances that British merchant vessels will never be used for purposes of attack, that they are merely carriers armed only for defense, that they will never fire unless first fired upon, and that they will never under any circumstances attack any vessel."

The German government in a memorandum transmitted by Ambassador Gerard, took exception to the view that merchant vessels were permitted to defend themselves against a war vessel, and argued that it was a question whether or not armed merchant ships "should be admitted into neutral ports at all," the extent of armament being held as affording "no guaranty that ships armed for defensive purposes only, will not be used for offensive purposes under certain circumstances. Mr. Lansing's answer was that the United States held that to permit vessels of small armament to enjoy the hospitality of American ports as merchant vessels, was not a violation of neutrality.

THE AMERICAN REPLY.

"Nevertheless," the American reply added, "the government of the United States is not unmindful of the fact that the circumstances of a particular case may be such as to cause embarrassment and possible controversy as to the character of an armed private vessel visiting its ports. Recognizing, therefore, the desirability of avoiding a ground of complaint this government, as soon as a case arose, while frankly admitting the right of a merchant vessel to carry a defensive armament, expressed its disapprobation of a practice which compelled it to pass upon a vessel's intended use which opinion, if proven subsequently to be erroneous, might constitute a ground for a charge of unneutral conduct.

"As a result of these representations no merchant vessels with armament have visited the ports of the United States since the tenth of September. In fact, from the beginning of the European war, but two armed private vessels have entered or cleared from ports of this country, and as to these vessels, their character as merchant vessels was conclusively established."

THE CENSORSHIP.

The efforts of the State Department to obtain improvements in the censorship of commercial cablegrams constitutes a lengthy correspondence over a period of more than a year. The history of the formation of the Belgian Relief Commission, and the part the United States government played in it, is shown in a series of the notes passing between Ambassador Gerard, Ambassador Page and Minister Whitlock.

The correspondence relating to the attempt of the German ship Odenwald to sail from San Juan, Porto Rico, without clearance papers, furnishes another interesting chapter of the volume. The State Department's note in answer to the German government's complaint that the port authorities opened fire on the steamer without warning, concludes after a long review of the evidence, that "the United States authorities at San Juan, in the performance of their duties, avoided any act endangering the safety of the vessel and the lives of the persons on board and exercised no greater force than was necessary to prevent the illegal departure of the Odenwald from the port of San Juan."

CASE OF PIEPENBRINK.

The case of August Piepenbrink, an American citizen, of German birth, taken from an American vessel on the high seas by the French cruiser Conde was the subject of long exchanges. The Trent case in the Civil War was cited as a basis for the American demand for the release of Piepenbrink. The text of the note from Foreign Minister Delcasse to American Ambassador Sharp at Paris, shows that Great Britain and France never admitted the American contention although the prisoner was surrendered "as a special favor." The allies argued that Piepenbrink was not really an American citizen, having only declared his intention to become naturalized. The State Department set forth the view that "there is no justification in international law for the removal of even an enemy's subject from a neutral vessel on the high seas bound to a neutral port even if he could properly be considered as a military person.

BRITAIN REFUSES IMMUNITY TO GOODS.

SIR EDWARD GREY SAYS NOTHING ORDERED AFTER MARCH FIRST CAN CROSS OCEAN.

[BY ATLANTIC CABLE AND A. P.]

LONDON, Oct. 28.—Sir Edward Grey, the Foreign Minister, replying today to a question in the House of Commons, repudiated the suggestion that the government had decided to give immunity to goods of an enemy country origin contracted for before June 16 last.

The government said Sir Edward had declared their intention not to interfere with the shipment from neutral ports of goods of an enemy country origin actually ordered before March 1, 1915, and either paid for before that date or contracted for upon such terms that the neutral purchasers were liable for payment and such payment in an enemy country could be legally enforced whether the goods were delivered in his own country or not.

"The government," Sir Edward said, "stipulated that all such intended shipments must be referred to them for consideration before November 1."

NO INTERFERENCE BY GERMANY

[BY A. P. NIGHT WIRE.]

WASHINGTON, Oct. 28.—The foreign trade advisers today received unofficial assurances from the British Embassy that the release of cargoes now in neutral countries would not be affected by a German export embargo.

The British government has rejected the request of the foreign trade advisers that goods purchased in Germany or Austria between March 1 and March 15 be released from the provisions of the British order in council.

Wily.

HOW ITALIANS FOOL AUSTRIANS.

FILL TRENCHES WITH DEAD IN ALPINE CAMPAIGN.

Systematically Capture All Observation Points in the Mountains, then Start Advance Through Isonzo Which has Gorizia for Goal. Struggle Gets Fiercer Daily.

[BY ATLANTIC CABLE AND A. P.]

UDINE (Italy) (via Paris) Oct. 28.—News of the great Italian offensive all along the Isonzo front is being brought down by the wounded and the men of the convoys who are escorting Austrian prisoners to the rear. In three days over 1000 prisoners have passed through Udine, which gives some idea of the magnitude of the operations.

All the soldiers agree that the artillery preparation preceding the offensive, lasting three days, was appalling.

"If it was an inferno for us," said a wounded gunner, "how much worse was it for those yonder where the shells burst?"

The Italian soldiers assert with pride that they are now reaping the benefit of a systematic destruction of the Austrian observatory points on the mountain peaks, mastered after fierce struggles during the past months and the lack of which, they say, has greatly decreased the accuracy of the aim of the Austrians. The men say that six months of warfare has enabled them to understand the tricks of their opponents.

RUSE OF ITALIANS.

When the Italian artillery prepared the way for an infantry attack on the intrenchments the soldiers declare, the Austrians would retire. When the artillery ceased firing with the purpose of allowing infantry to cover the ground between the opposing positions, the Austrians would reoccupy their intrenchments with double forces. When finally the Italians discovered these tactics they adopted a ruse to catch the Austrians.

After the artillery had ceased firing the Italians, according to the soldiers, permitted an interval of time to elapse sufficient for the Austrians to return to their trenches. Then they reopened fire with their artillery and later charged and when the infantry reached the trenches they were literally filled with the bodies of dead Austrians.

HOLD MANY TRENCHES.

"We are now solidly in possession of trenches and positions like Cima Predda, the hinge of the formidable triangular defense of Tolmino, which the enemy seemed determined to hold at any cost," said an officer today.

"In the fierce struggle in the neighborhood of Gorizia, where the Austrians had concentrated large reinforcements, the Austrians were finally repulsed. As they retreated the Austrians set fire to a long tract of country, making a wall of fire to protect them from the pursuing Italians."

GERMANS DENY DEATH SENTENCES.

[BY WIRELESS AND A. P.]

BERLIN, Oct. 28 (via Tuckerton, N. J.)—Denial of a report printed in Holland that thirty or more death sentences against Belgians charged with espionage and treason had been pronounced by court-martial at Liege is made to the Overseas News Agency today.

TWO MORE CONDEMNED.

[BY ATLANTIC CABLE AND A. P.]

AMSTERDAM, Oct. 28 (via London.)—The Telegraaf hears from Liege, Belgium, that two more persons have been sentenced to death there by court-martial. Their names are Franz Laguay and Andreas Garot. Three others, Orial Simon, Amandeus Hesse and Constant Herck, already have been shot at Liege.

Nothing is known concerning the fate of Anna Benaset of Verviers, Belgium, who was sentenced to death by a German court-martial on Monday.

GERMAN ATROCITY MUSEUM OPENED.

[BY ATLANTIC CABLE AND A. P.]

LONDON, Oct. 28, 10 p.m.—A dispatch to Reuter's Telegram Company from Petrograd says:

"The German atrocities museum was opened here today. It contains a large number of photographs of mutilated soldiers whose wounds are alleged to have been caused by explosive bullets, and also tables of statistics of 5000 cases of atrocities investigated by the special commission of inquiry into German atrocities, by which the museum was established."

CRUISER AGROUND, CREW IS RESCUED.

[BY ATLANTIC CABLE AND A. P.]

LONDON, Oct. 28.—The British cruiser Argyll has run aground and may be a total wreck. All hands were rescued. This was made known by the Admiralty today in the following announcement:

"H.M.S. Argyll, Capt. James Tancred, R. N., grounded this morning off the east coast of Scotland. Owing to the bad weather prevailing it is feared she may become a total wreck. All her officers and the crew have been saved."

The Argyll, of 10,850 tons displacement, was laid down in 1902. Her normal complement is 655. She is 450 feet long. Her largest guns are 7.5 inches, of which she carries four. She has six 6-inch, two 3-inch and twenty-two 3-pound guns and two torpedo tubes.

TANKER IS TORPEDOED.

[BY A. P. DAY WIRE.]

NEWPORT NEWS (Va.) Oct. 28.—News of the sinking of the British tank steamer Balakani from Port Arthur, Tex., for Dartmouth Eng., was received here today in a letter from the captain, F. A. White, to F. P. Hornlein, manager of the Newport News Ship Watching Company. Capt. White laconically wrote:

"I have another scar to rub off with the Germans; they torpedoed us, killing six men; everything was lost."

The date, time or other details of the sinking were not given.

DONACONNA FOUNDERED.

[BY A. P. DAY WIRE.]

MONTREAL, Oct. 28.—The steamer Donaconna foundered in mid-Atlantic and was not torpedoed by a submarine, as at first reported, according to advices received here today. The crew took to the boats and was saved.

The Donaconna, which was owned by the Canada Steamship Company, had been engaged in carrying iron ore between Sydney, N. S., and English ports.

SERVIAN INVASION FARTHER SOUTH.

[BY ATLANTIC CABLE AND A. P.]

BERLIN, Oct. 28 (via Sayville, N. Y.)—The Austro-German invasion of Servia has been pushed farther to the south. Army headquarters announced today that further ground had been gained and that the army of Gen. Gallwitz had taken 2022 prisoners since October 23.

The Bulgarians have captured Zajecar and Kniajevatz, having crossed the Timok over a large front.

The following official announcement was made today at the War Office:

"The army of Field Marshal Von Hindenburg is maintaining progress northeast of Garbunowka, against Russian attacks. The churchyard at Staszaly is in our possession. Two officers and 150 men were captured. Our artillery fire prevenetd the enemy from developing a movement undertaken from Garbunowka.

"Army of Prince Leopold: Near Thtschersky on the Niemen, northeast of Novo Grodek, a strong Russian attack failed.

"Army of Gen. Von Linsingen: Rudka, to the west of Czartorysk, has been taken."

Zajecar and Kniajevatz are on the railroad from Negotim to Nish, against which the Bulgarians are now marching. Kniajevatz is about thirty miles from Nish.

TO OPEN DANUBE FOR THE TURKS.

[BY ATLANTIC CABLE AND A. P.]

AUSTRIAN ARMY HEADQUARTERS (via London) Oct. 28.—The junction of the Austrian, German and Bulgarian troops and the occupation of the last Servian positions on the Danube means the speedy reopening of that river for traffic.

Numerous vessels are now engaged in removing the mines and other obstructions and communication between Hungary and Bulgaria and Turkey will begin forthwith, although travel by river will necessarily be slower than by the all-rail route though mid-Servia. The entire re-establishment of traffic is expected within a few weeks.

ARRANGING WORK FOR AMERICANS.

[BY A. P. NIGHT WIRE.]

WASHINGTON, Oct. 28.—George Pakhmeteff, the Russian Ambassador, discussed with State Department officials today the arrangement to have American surgeons and nurses care for German prisoners of war in Russia and the Russian prisoners in Germany. The mission to Russia already has arrived there, but there has been some delay in completing the units for Germany.

TURKS REPULSE FRENCH ATTACK.

[BY WIRELESS AND A. P.]

BERLIN, Oct. 28 (via Tuckerton, N. J.)—Turkish troops have engaged and repulsed an Anglo-French force near Strumitsa, according to a dispatch from Sofia, given out today by the Overseas News Agency.

"Bulgarian and Turkish mountain artillery have done great execution," says the dispatch. "Two thousand prisoners, among whom were troops of all colors, have arrived at Sofia."

Overtaxed.

NEW CABINET FOR FRANCE.

Viviani Quits and Briand is Called to Power.

Latter Declares no Ministerial Crisis Exists.

Personnel of New Body Soon to be Announced.

[BY ATLANTIC CABLE AND A. P.]

PARIS, Oct. 28.—The French Cabinet, of which Rene Viviani was head, resigned today, but up to a late hour tonight Aristide Briand, who was called upon to form a new Cabinet, had not succeeded in completing his task.

The subject of M. Viviani's retirement from the Premiership and the reorganization of the Cabinet was discussed at length by the political leaders, but as no definite arrangement could be reached, the Chamber of Deputies, which was awaiting the appearance of the Ministry in the House, adjourned in the afternoon, without any formal announcement having been made.

There had been rumors since the resignation of Theophile Delcasse, the Foreign Minister, of important changes in the Cabinet, but the withdrawal of M. Viviani was in the nature of a surprise as his Ministry received a vote of confidence in the chamber recently by a very large majority. One explanation offered is that Premier Viviani has overtaxed his strength in his official position by his strenuous services in connection with the war.

Aristide Briand, who held the office of Minister of Justice in the late Cabinet and who was Premier in 1913, in a statement respecting the changes in the Cabinet, said that he had received no official mandate as there was no ministerial crisis. Throughout the day he conferred with the political leaders of all shades of opinion, with the purpose of reorganizing the Ministry so as to include the best available men in the country. It is believed that M. Briand will be officially invested with the mission of forming a new Cabinet as soon as his selection for the various portfolios are made.

THE PROBABLE CABINET.

Information now available indicates that M. Briand will become Foreign Minister as well as Premier, with Jules Cambon, who was Ambassador to Germany at the outbreak of the war, as his principal secretary. In addition to M. Viviani probable designations are:

Minister of War, Gen. J. S. Galliени, Military Governor of Paris.

Minister of Marine, Rear-Admiral Lacaze.

Minister of Agriculture, Etienne Clementel, former Minister of Agriculture and of Finance.

Minister of Commerce, L. L. Klotz, former Minister of the Interior and of Finance, or Joseph Thierry, undersecretary in the Ministry of War.

Minister of Instruction, Emile Combes, former Premier.

The other members of the present Cabinet, according to this programme, will continue in their present positions.

The Journal states that there will be six ministers of state without portfolios, of whom four will be Senators and two Deputies.

According to a list issued by the Havas News Agency, giving the names of the members of the Cabinet, as it says it learns that body will be provisionally constituted, Charles D. Freycinet is to be Vice-President of the Cabinet and Minister of State; Prof. Paul Painleve will be Minister of Public Instruction and Inventions Concerning National Defense; Jules Meline, a form Premier, will be Minister of Agriculture, while either Rene Renoult or Gabriel Guist'hau will be Minister of Labor.

As ministers without portfolios the list carries the names of former Premiers Emil Combes and Leon Bourgeois, together with Denys Cochin and Jules Guesde, who are now in the Cabinet as ministers without portfolio.

RUSSIA WANTS HUNDRED MILLION.

CZAR OFFERS TO PAY NINE PER CENT. INTEREST FOR A SHORT-TIME LOAN.

[BY A. P. NIGHT WIRE.]

NEW YORK, Oct. 28.—Agents of the Russian government, is was reliably reported here today, are seeking to establish a credit loan in this country, somewhat similar to the recent $500,000,000 Anglo-French credit loan—although no bond issue is contemplated—of from $50,000,000 to $100,000,000 and more, if it can be obtained.

Details of the proposed loan were lacking, but in one quarter it was reported that the Russian government was willing to pay as high as 9 per cent. interest for a loan of this size. This report added that the loan probably would be for eighteen months and would be in the neighborhood of $50,000,000.

Interned.

SIX ESCAPED GERMANS CAPTURED BY BRITISH.

[BY A. P. NIGHT WIRE.]

NEW YORK, Oct. 28.—The six officers of the interned German raider Kronprinz Wilhelm, who escaped from Norfolk, Va., October 10, on the yacht Eclipse, were captured at sea by a British warship, according to information in a letter received here today. The letter was sent to William Wolff, a New York manufacturer, by his mother-in-law, who was a passenger on the steamer Bermudian, which left New York for Hamilton last Wednesday.

According to the letter, the Bermudian was stopped a short distance from its destination by a British cruiser which engaged the passenger vessel in wireless conversation. The substance of the talk as told by the wireless operator of the Bermudian, was that the cruiser, the identity of which is not given, had overtaken the missing Eclipse at sea, made prisoners of the German officers and sank the yacht. The letter gives no other details.

Reports have been current in shipping circles here for several days that the yacht had been captured by a British cruiser believed to have been H.M.S. Melbourne.

YOUR OWN DRUGGIST WILL TELL

You Try Murine Eye Remedy for Red, Weak, Watery Eyes and Granulated Lids. No Smarting—Just Eye Comfort. Write for Book of the Eye by mail Free. Murine Eye Remedy Co., Chicago.

Music and dancing this afternoon and evening, at the Broadway Automobile and Flower Show, Boston Store Building, opposite City Hall.

NO CHRISTIANS AT CORONATION.

Japan will Adhere to this Rule, but will Later Invite Them to the Banquets.

[A. P. FOREIGN CORRESPONDENCE.]

TOKIO, Oct. 2.—Japan has decided to adhere to her original intention not to invite a representative of the Christian religion to the coronation ceremonies of Emperor Yoshihito, to be held in Kioto early next month. Japanese Christians tried to induce the court and government to change the original plans on the ground that Christianity is now one of the prominent religions of the empire, but the authorities have decided that only a representative of the Buddhist and Shinto religions will attend the Kioto ceremonies. The explanation given is that Buddhist and Shinto priests have a court rank in Japan which entitles them to an invitation.

On the other hand the coronation board will recognize the religions of the west by inviting their representatives to the banquets to be held November 16 in various cities of the empire simultaneously with the first great coronation feast proper, which will be given at Kioto by the Emperor on that date. More than 100,000 people will be present at these various commemorative feasts.

The coronation board says it is very desirous of having it understood that the coming coronation will be distinctly a national affair. It points out that the expenses will be borne by the nation and that officials of the government and every class of people in the empire will be represented.

The members of the diplomatic corps will attend two of the principal coronation ceremonies and the three coronation feasts to be held at Kioto, but they will not be invited to the third great ceremony at Kioto known as the Daijosai or Grand Harvest Thanksgiving festival.

No anti-foreign consideration enters into the question, the officials explain, but this being an archaic ritual service which is purely Japanese it has been deemed best to invite no foreigners.

This is the ceremony at which the Emperor offers the sacred rice to the ancestral gods and himself partakes of the sacred food.

HELLO GIRLS REAL GENIUSES.

TELEPHONE OFFICIALS SAY MANY IMPROVEMENTS ARE DUE TO THEIR SUGGESTIONS.

[BY A. P. NIGHT WIRE.]

SAN FRANCISCO, Oct. 28.—The importance of the "hello girl" to the telephone company and to the business world was the subject of an address today by W. S. Vivian of Chicago, before the convention of the Independent Telephone Association of America.

"A poor mechanical outfit," he said, "and a good operator are far more satisfactory than a poor operator and a first-class installation."

He said that many of the improvements in telephone service were the result of suggestions from the girls at the switchboard.

The delegates visited the University of California today and made a tour of the bay cities.

FOOD PLENTY IN GERMANY.

[BY WIRELESS AND A. P.]

BERLIN, Oct. 28 (via Sayville, N. Y.)—At a meeting with representatives of all parties in the Prussian Diet yesterday the Chancellor, Dr. Von Bethmann-Hollweg, discussed the prices and distribution of food. He stated that since certain food commodities were less abundant than in normal times, their prices must be regulated in order to guarantee equitable distribution. It was necessary also to readjust the price of potatoes, owing to the superabundance of this crop.

All who were present at the conference agreed that there was on hand a sufficient supply of food for the country's needs.

AID FOR SERVIA IN FORTY DAYS.

[BY ATLANTIC CABLE AND A. P.]

ROME, Oct. 28 (via Paris)—The gravity of the situation in the Balkans, from the standpoint of the Entente allies, is emphasized in information which has reached the Messagere. This newspaper states that the allied forces landed at Saloniki are insufficient and that thirty or forty days will be required to place adequate reinforcements on the fighting front.

In the meantime, the Messagere says, the Servian army may retire safely even as far as the Montenegrin mountains, awaiting a more favorable opportunity for taking the offensive.

SAYS SERVIAN CAMPAIGN WON.

[BY ATLANTIC CABLE AND A. P.]

LONDON, Oct. 28.—The Frankfurter Zeitung is quoted in comment on the Balkan situation telegraphed here that the campaign against Servia may now be considered won in its essentials.

CAR CABLES USED FOR WAR.

[BY ATLANTIC CABLE AND A. P.]

LONDON, Oct. 28.—Abandonment of little-used cable on street car lines, so that the copper might be obtained for war purposes, has been ordered by the municipality of Kiel. Other lines are expected to be similarly treated in Kiel and other German cities, the dispatch adds.

MAHON IN COMMAND.

[BY ATLANTIC CABLE AND A. P.]

LONDON, Oct. 28.—Sir Bryan Mahon has taken command of the British forces in Servia. This announcement was made in the House of Commons this afternoon by Harold J. Tennant, Parliamentary Undersecretary for

TALAS REPUDIATES CONFESSION.

[BY A. P. DAY WIRE.]

NEW YORK, Oct. 28.—Onnie Talas, the young house boy on trial charged with complicity in the murder of his wealthy mistress, Mrs. Elizabeth R. Nichols, took the stand in his own defense today and repudiated any alleged confession made to the police, saying he made the statement after the police had kept him awake so long with a rapid fire of questions that he was too exhausted to think of anything but sleep.

PERU STEAMER TOTAL WRECK.

[BY PACIFIC CABLE.]

LIMA (Peru) Oct. 28.—The Peruvian steamer Pachitea, which was in collision early in the week with the steamer Retriever, is now aground in the Bay of Lomas and it is believed she will be a total wreck. The Pachitea is insured for $460,000. The Retriever belongs to the West Coast Cable Company.

Please Remit.

FIRST CALL FOR THE LOAN

Anglo-French Commission Sends Notice to Banks.

Seventy Millions to be Paid by November Fifteen.

Whole Sum to Come Back to Our Exporters.

[BY A. P. NIGHT WIRE.]

NEW YORK, Oct. 28.—The first call for funds available from the Anglo-French $500,000,000 credit loan was made today by Basil B. Blackett, secretary of the Anglo-French Commission, and Octave Homberg, one of the French members who remained in this country to adjust matters in connection with the loan. Lord Reading, chairman of the commission, and the other two British members, sailed October 16, and have reached Great Britain.

The call requests banks throughout the country where the funds have been deposited to remit by November 15 per cent. of the proceeds to the National City Bank here, the institution designated as the depository for the proceeds as called for. Letters to this effect went out today bearing the signature of Messrs. Blackett and Homberg, and others will go forward from other banks tomorrow and Saturday.

It is expected that the call will place at the disposal of the British and French governments between $60,000,000 and $70,000,000—15 per cent. of the amount paid in—by November 15. This will be placed in the National City Bank to the credit of the British and French governments as joint account."

The sum will be checked out by Messrs. Blackett and Homberg as needed, and when exhausted another call will be made.

ALL TO BE PAID BACK.

In no case, however, will Messrs. Blackett and Homberg make calls or drafts payable to the exporters of supplies. The funds will be paid to these two representatives of the two governments concerned, at the offices of the British and French financial agencies in America wherever needed. It is stated, therefore, is the first step in the distribution of the $440,000,000 to be furnished by Great Britain and France for the purchase of bonds, amount of which various issues of the United States sending exports to these two nations.

About $300,000,000 of the $500,000,000 bond issue, it was tentatively stated today, has been or will be drawn from public subscriptions to the banks and financial houses which are members of the underwriting syndicate. These will be returned to the banks as investments, as they present plans, leaving only the amount purchased by the public to be retired from the issue. It was said today that the loan was fast being taken.

Mr. Blackett expects to return to this country several weeks hence, to be succeeded in his duties in connection with the loan by Sir Paul Harvey, who was sent here by the British government to relieve him. Sir Paul reached New York today on the steamer Adriatic.

FIERCE FIGHTING NORTH OF ARRAS

[BY ATLANTIC CABLE AND A. P.]

PARIS, Oct. 28.—The official communication issued by the War Office tonight is as follows:

"Artillery actions have been intense and prolonged over the front in Belgium on the Nieuport front as well as to the north of Arras in the Bois en Hache and in the region of Roclincourt.

"The enemy directed a violent bombardment against our positions at Tahure and Ville de Champagne. Our batteries replied by systematic fire on the enemy's trenches.

"In the Vosges one of our aeroplanes having pursued a German Reich Ackerkopf the enemy's machine fell in an enemy trench, which was completely shattered by our fire. The Germans delivered a counter attack which was easily repulsed.

The Belgian official report reads:

"There was a slight bombardment to the north of Dixmude and violent bombardment between Pilkem and Steenstraat."

URUGUAY ACCEPTS.

[BY A. P. DAY WIRE.]

MONTEVIDEO (Uruguay) Oct. 28.—The government has accepted the invitation of the United States to participate in the second Pan-American Scientific Congress to be held in December, and has appointed delegates.

A CHILD DOESN'T LAUGH AND PLAY IF CONSTIPATED

If peevish, feverish and cross give "California Syrup of Figs."

Mother! Your child is sick and cross and peevish. See if tongue is coated; this is a sure sign the little stomach, liver and bowels need cleansing at once.

When listless, pale, feverish, has cold, breath bad, throat sore, doesn't eat, sleep or act naturally, has stomach-ache, diarrhoea, remember a good liver and bowel cleansing at once always be the first treatment given.

Nothing equals "California Syrup of Figs" for children's ills; give a spoonful, and in a few hours all the foul waste, sour bile and undigested food which is clogged in the bowels passes out of the system, and you have a well and playful child again. All children love this harmless, delicious "fruit laxative," and it never fails to effect a good "inside" cleansing. Directions for babies, children of all ages and grown-ups are plainly on each bottle.

Keep it handy in your home. A little given today saves a sick child tomorrow, but get the genuine. Ask your druggist for a 50-cent bottle of "California Syrup of Figs," then look and see that it is made by the "California Fig Syrup Company."

BRYAN LEADS ATTACKS.

W. J. Bryan is leading those who are attacking the steel concerns over the good times ahead of them if the government has to go to them for munitions, armor, etc. The various changes of this story will be rung throughout the debates in Congress over the administration programme.

Supporters of the President fully understand that the government can take no steps in the direction of defense without giving American manufacturers more work. It is true with battleships and all other government construction and supplies, it is declared, and so will it be in the future.

MEAT CONFERENCES END.

Talks Over Seizure and Confiscation of Shipments by Great Britain May be Resumed in Future.

[BY A. P. NIGHT WIRE.]

WASHINGTON, Oct. 28.—Conferences between counsel for the American meat packers and State Department officials on the seizure and confiscation by Great Britain of shipments from the United States to European neutral countries ended temporarily today. Alfred R. Urion, general counsel for the packers, said they would be resumed probably early next week when Consul-General Skinner is expected to arrive from London to report on the foreign trade situation. The department so far has reached no decision on the packers' request for special representations on their behalf to the British government.

PAN-AMERICAN CONGRESS.

Largest Body of Representatives of American Governments Ever Gathered Here to be Present.

[BY A. P. NIGHT WIRE.]

WASHINGTON, Oct. 28.—Acceptances already received at the State Department indicate that the largest body of representatives of American republics ever gathered in the United States will attend the second Pan-American Scientific Congress, which meets here December 27. Secretary Lansing said today there would be between 100 and 150 delegates from all of the South and Central American nations. Scientific organizations and educational institutions of the United States are expected to send some 600 representatives.

NATIONAL DRY MOVEMENT.

Presbyterian Synod Wants Congress to Submit to States an Amendment for Prohibition.

[BY A. P. NIGHT WIRE.]

WASHINGTON, Oct. 28.—Unanimous authorization for a petition to Congress to submit to the States a national prohibition amendment was voted today by the Presbyterian synod of Baltimore, in annual session here. Petitions also were approved asking for a Federal censorship of moving-picture films, a Sunday rest law in the District of Columbia, and a prohibition against the exportation from the United States of intoxicating liquors to Africa.

Each of the petitions, it was said, would be supported by a national movement of churches to be initiated by the synod.

Music and dancing this afternoon and evening, at the Broadway Automobile and Flower Show, Boston Store Building, opposite City Hall.

Please Remit.

FIRST CALL FOR THE LOAN.

Anglo-French Commission Sends Notice to Banks.

Seventy Millions to be Paid by November Fifteen.

Whole Sum to Come Right Back to Our Exporters.

[BY A. P. NIGHT WIRE.]

NEW YORK, Oct. 28.—The first call for funds available from the Anglo-French $500,000,000 credit loan was made today by Basil B. Blackett, secretary of the ... French Commission, and Octave Homberg, one of the French members who remained in this country to adjust matters in connection with the loan. Lord Reading, chairman of the commission, and the other two British members, sailed October 16, and have reached Great Britain.

The call requests banks throughout the country where the funds have been deposited to remit by November 15 per cent. of the proceeds to the National City Bank here, the institution designated as the depositary of the proceeds as called for. Letters to this effect went out today bearing the signature of Messrs. Blackett and Homberg, and others will go forward to other banks tomorrow and Saturday.

It is expected that the call will place at the disposal of the British and French governments between $40,000,000 and $70,000,000—15 per cent. of the amount paid in—by November 1. This will be placed in the National City Bank to the credit of the "British and French government loan joint account."

The sum will be checked out by Messrs. Blackett and Homberg as needed, and when exhausted, another call will be made.

ALL TO BE PAID BACK.

In no case, however, will Messrs. Blackett and Homberg make out drafts payable to the exporters of supplies. The funds will be placed, in these two representatives of the governments concerned, at the disposal of British and French fiscal agents in America wherever needed. The money, therefore, is the first step in the distribution of the $480,000,000 recently by Great Britain and France for the bonds, among the varied interests in the United States sending supplies to these two nations.

About $300,000,000 of the $500,000,000 bond issue, it was authoritatively stated today, has been withdrawn from public subscription by the banks and financial houses who are members of the underwriting syndicate. These will be retained by the banks as investments, according to present plans, leaving available for public purchase about $200,000,000 of the issue. It was said today that this was fast being taken.

Mr. Blackett expects to return to this country several weeks hence, to be succeeded in his duties with the loan by Sir Paul Harvey, K.C.M.G., who was sent here by the British government to relieve him. Sir Paul reached New York today on the steamer Adriatic.

FIERCE FIGHTING NORTH OF ARRAS

[BY ATLANTIC CABLE AND A. P.]

PARIS, Oct. 28.—The official communication issued by the War Office tonight is as follows:

"Artillery actions particularly intense and prolonged are reported in Belgium on the Het Sas Steenstraat front as well as to the north of Arras in the Bois en Hache and in the region of Roclincourt.

"The enemy directed in Champagne a violent bombardment against our positions at Tahure and Maisons de Champagne. Our batteries replied by systematic fire on the enemy trenches.

"In the Vosges one of our reconnaissances having accomplished the Reich Ackerkopf the destruction of an enemy trench, which had been shattered by our cannonading. The Germans delivered a counter-attack which was easily repulsed."

The Belgian official statement reads:

"There was a slight bombardment to the north of Dixmude and a violent bombardment between the Hetsas farm's house and Steenstraate."

URUGUAY ACCEPTS.

[BY A. P. DAY WIRE.]

MONTEVIDEO (Uruguay) Oct. 28.—The government has accepted the invitation of the United States to participate in the second Pan-American Scientific Congress in Washington in December, and has appointed delegates.

A CHILD DOESN'T LAUGH AND PLAY IF CONSTIPATED

If peevish, feverish and sick give "California Syrup of Figs."

Mother! Your child isn't natural when cross and peevish. See if tongue is coated: this is a sure sign its little stomach, liver and bowels need cleansing at once.

When listless, pale, feverish, full of cold, breath bad, throat sore, doesn't eat, sleep or act naturally, has stomach-ache, diarrhoea, remember, a good liver and bowel cleansing should always be the first treatment given.

Nothing equals "California Syrup of Figs" for children's ills; give a teaspoonful, and in a few hours all the foul waste, sour bile and fermenting food which is clogged in the bowels passes out of the system, and you have a well and playful child again. Millions of children love this harmless, delicious "fruit laxative," and it never fails to effect a good "inside" cleansing. Directions for babies, children of all ages and grown-ups are plainly on the bottle.

Keep it handy in your home. A little given today saves a sick child tomorrow, but get the genuine. Ask your druggist for a 50-cent bottle of "California Syrup of Figs," then look and see that it is made by the "California Fig Syrup Company."

Washington.

BRYAN CHARGE CALLED A LIE.

Steel Interests not Behind Defense Programme.

No Envoy Sent to Wilson, Declares White House.

Insuendo will be Brought up in Congress Fight.

[BY DIRECT WIRE—EXCLUSIVE DISPATCH.]

WASHINGTON BUREAU OF THE TIMES, Oct. 28.—Reports that an "emissary" of the steel interests had promised President Wilson support in the election of 1916 as a result of his advocacy of adequate military defense were sharply characterized as false at the White House today.

Obviously the rumors were inspired by recent publications over William J. Bryan's signature in the Commoner. Bryan charged that his friends, "the interests," were back of the movement throughout the country for national safety in time of war.

The "steel interests" have not sent an emissary to the President. No person engaged in the manufacture of steel has seen the President in months. Most of the steel industries are so busy with orders from Europe that they are not anxious for business from the United States government.

It is candidly admitted that if the preparedness programme is put through and the government proceeds to make preparations without delay, steel and ammunition concerns will benefit, unless provision is made for the establishment of Federal plants to supply the needs. It is contended that this would be practically impossible for a number of years to come.

TO HASTEN PROGRAMME.

The government programme provides for putting the country on a good defensive basis within five or six years. If the preparations went longer than that time there would be little sense of preparedness at all, in the viewpoint of the administration.

The establishment of great munition and gun plants is a matter of many years, German efficiency in that direction having taken twenty-five years, not to speak of the famous Krupp works, the largest in the world, taken over by Germany at the beginning of the war.

It is regarded as probable that the President will favor provision in the appropriation bills that are expected to pass this winter for initial steps in government-owned works—certainly some provision that will enable the government to prevent the steel and other corporations from "profiting up" the government for unfair profits.

Secretary Daniels has long been urging plans for an armor-plate plant to be operated by the government, and Secretary Garrison is giving careful thought to the best methods of insuring the government a supply of its needs in case of war without having to depend wholly upon private concerns.

BRYAN LEADS ATTACKS.

W. J. Bryan is leading those who are attacking the steel concerns over the good times ahead of them if the government has to go to them for munitions, armor, etc. The various charges of this story will be rung throughout the debates in Congress over administration programme.

Supporters of the President fully understand that the government can take steps in the direction of defense without giving American manufacturers more work. It is true with munitions and all other government construction and supplies, it is declared, and so will it be in the future.

PEACE CONFERENCES END.

Talks Over Seizure and Confiscation of Shipments by Great Britain May be Resumed in Future.

[BY A. P. NIGHT WIRE.]

WASHINGTON, Oct. 28.—Conferences between counsel for the American meat packers and State Department officials on the seizure and confiscation by Great Britain of shipments from the United States to European neutral countries ended temporarily today. Alfred R. Urion, general counsel for the packers, said they would be resumed probably early next week when Consul-General Skinner is expected to arrive from London to report on the foreign trade situation. The department so far has reached no decision on the packers' request for official representations on their behalf with the British government.

PAN-AMERICAN CONGRESS.

Largest Body of Representatives of American Governments Ever Gathered Here to be Present.

[BY A. P. NIGHT WIRE.]

WASHINGTON, Oct. 28.—Acceptances already received at the State Department indicate that the largest body of representatives of American republics ever gathered in the United States will attend the second Pan-American Scientific Congress, which opens here December 27. Secretary Lansing said today there would be between 100 and 150 delegates from each of the South and Central American republics. Scientific organizations and educational institutions of the United States are expected to send some 600 representatives.

PERSONAL DRY MOVEMENT.

Presbyterian Synod Wants Congress to Submit to States an Amendment for Prohibition.

[BY A. P. NIGHT WIRE.]

WASHINGTON, Oct. 28.—Unanimous authorization for a petition to Congress to submit to the States a national prohibition amendment was adopted today by the Presbyterian synod of Baltimore, in annual session here. Resolutions also were approved asking for a Federal censorship of moving-picture films, a Sunday rest law in the District of Columbia, and a prohibition against the exportation from the United States of intoxicating liquors to Africa.

Each of the petitions, it was said, would be supported by a national movement of churches to be initiated by the synod.

Music and dancing this afternoon and evening, at the Broadway Automobile and Power Show, Boston Store Building, opposite City Hall.

F-4 INVESTIGATED.

Navy Bureaus Study Report of Disaster with the Intent to Fix Responsibility if Possible.

[BY A. P. NIGHT WIRE.]

WASHINGTON, Oct. 28.—Officials of navy bureaus are studying the final report of the naval board of inquiry which investigated the loss of the submarine F-4, with a view to determining whether proceedings to fix personal responsibility for the act which cost twenty-one lives shall be started. The board found that corroded lead lining and rivets in the submarine's battery tanks caused the accident, and absolved the crew of the boat from all blame. A previous board of inquiry held that every precaution had been taken by officials of the navy yard at Pearl Harbor, Hawaii, and by the F-4's personnel before her fatal trip.

Secretary Daniels said tonight that he could make no statement as to what further steps might be taken until the bureau officials completed their study of the reports and presented their findings. His attention was called to a published statement issued by the Electric Boat Company, designers of the F-4, disagreeing with the findings of the second naval board and attributing the loss of the vessel to the fact that certain air valves had been left open. Mr. Daniels said that statement also would be referred to the bureau chiefs.

Reminder.

WARNS BANKERS AGAINST USURY.

COMPTROLLER WILLIAMS SAYS INTEREST IS TOO HIGH.

He Instructs the Directors to Carefully Read the Law Governing this Phase of Business and Send Him a Statement Acknowledging They Have Done So.

[BY A. P. NIGHT WIRE.]

WASHINGTON, Oct. 28.—Comptroller of the Currency Williams has sent a circular letter to all national banks calling attention to the oath which each director signs when he assumes office not to permit the bank to violate the national bank act, and pointing out particularly that part of the act which provides that a national bank may receive interest on its loans "at the rate allowed by the laws of the State, Territory or district where the bank is located, and no more."

"This office," says the letter, "regrets to report that the sworn statements of condition of a great many national banks show that section 5197, United States Revised Statutes, against usury, has been grossly violated by these banks.

"You are respectfully advised and admonished that this provision of the national bank act shall be faithfully observed by all national banks, their officers and directors, in accordance with the solemn oaths taken by directors.

"You are requested to read this letter at the next meeting of your board of directors, and to have it inscribed upon the minutes and to send a copy of this letter to every member of your board who may not be present at such meeting, with the request that he promptly acknowledge its receipt to you.

"Within thirty days after your next board meeting, and not later than December 20, 1915, you are requested to send to this office letters from all members of your board who may not have been present at the meeting at which this letter is read, acknowledging the receipt by each absent director of a copy thereof, together with a certified extract from your minutes, showing that this letter has been read to your board and giving the names of the directors present at the meeting at which it is read."

TO RECEIVE SUFFRAGISTS.

[BY A. P. DAY WIRE.]

WASHINGTON, Oct. 28.—President Wilson announced today that he will receive on December 6 Mrs. Sarah Bard Field and Miss Frances Jolliffe, representatives of the women voters' convention recently held in San Francisco, who will present a petition urging nation-wide suffrage for women.

TALE OF MILLIONS WORKS LIKE MAGIC.

PORTLAND MERCHANTS HAVE GOOD CUSTOMER UNTIL SHE IS ARRESTED.

[BY DIRECT WIRE—EXCLUSIVE DISPATCH.]

PORTLAND (Or.) Oct. 28.—"I've just learned that I am sole heir to my uncle's diamond mines in South Africa, worth $10,000,000, and I want $500 worth of the best dresses you have in the store."

This was the proposition made by Stephanie Fuchs, 24 years of age, an Austrian servant girl, to the credit man of a local department store. She got the dresses.

Then she leased a modern apartment house and gave a check for a year's rental. She bought furniture for it on the same terms. About the time the checks began to come back from the bank Miss Fuche's sister caused a warrant to be issued for her assest on a charge of insanity. The furniture was hauled away and the apartment house lease cancelled, but the gowns had been altered to fit and were a loss.

Edwin W. Newhall.

[BY A. P. NIGHT WIRE.]

SAN FRANCISCO, Oct. 28.—Edwin W. Newhall, son of the late H. M. Newhall, founder of the firm of H. M. Newhall & Company, of San Francisco, exporters and importers, and owner of extensive oil and realty holdings in California, died here today at his home, from apoplexy. Mr. Newhall was stricken several months ago and since that time had been confined to his home. He was 59 years old and is survived by a widow and a son.

Up until his illness Mr. Newhall had taken an active part in the conduct of the affairs of the Newhall company, being associated with two brothers, George A. and W. Mayo Newhall, both of San Francisco.

Warwick Hough.

[BY A. P. NIGHT WIRE.]

ST. LOUIS, Oct. 28.—Warwick Hough, former judge of the Missouri Supreme Court, and for more than half a century prominent in legal and political activities in this State, died at his home here tonight. He was born in London county, Va., 79 years ago.

Chamberlain's Cough Remedy never disappoints those who use it for obstinate coughs, colds and irritations of the throat and lungs.—[Advertisement.

Industry.

STEEL TRADE AT HIGH TIDE.

Plants Running at Capacity Cannot Fill Orders.

Business will Keep up, Belief of Judge E. H. Gary.

Nearly Two Hundred Thousand Added to Pay Rolls.

[BY A. P. NIGHT WIRE.]

NEW YORK, Oct. 28.—So great has been the general revival in the iron and steel trade of the United States, it was said by authorities today that with virtually every blast furnace and steel mill in the country working day and night to capacity, the demand for iron, steel and steel products cannot be satisfied and it is today almost impossible to buy, for immediate delivery, pigiron, scrap or ingots in sizeable quantities at any industrial plant in the country.

The revival began about the first of last July, has been coming on rapidly with a deluge of orders since the middle of August, and may not yet have reached its high mark.

Within these three months, the price of pigiron, long regarded as the barometer of trade, has increased approximately 35 per cent. and that of steel and steel products—except steel rails, has gone up about 15 per cent.

At the present time the demand for pigiron and for the various lines of steel is in excess of the producing capacity of the furnaces and mills of the United States, reads a statement issued today by Judge Elbert H. Gary, chairman of the United States Steel Corporation.

FROM THE STATEMENT.

"The manufacturers are unable to make deliveries entirely satisfactory to the purchasers with respect to a large majority of the different kinds of finished steel," says the statement.

"There is nothing to indicate that there will be a decrease in the demand for any of these products for some time. While prices received are still low, they have been and are increasing and apparently will go higher so that fair and reasonable profits may be expected.

"Of course, these very satisfactory conditions are more or less affected by the war business, so-called, yet it is undoubtedly true that there is a better feeling throughout the general iron and steel trade than has been experienced for some years past."

Experts who have followed the rising fortunes of iron and steel within the past twelve months asserted today that the volume of business, both domestic and foreign, at present is more than double what it was a year ago, and that there are today 175,000 men employed at iron and steel plants throughout the United States who were not on the pay rolls a year ago. This is about 50 per cent increase.

LAST FURNACE LIGHTED.

The fires have been lighted in nearly every blast furnace in the United States. In the case of the steel corporation the last remaining idle furnace at Columbus, O., is now being put into operation. To find a parallel for the greater activity in the iron and steel trade, it was said today, it was necessary to go back eight years to the middle of 1907.

Steel and steel products are rolling out of the mills today at the rate of 50,000,000 tons a year, it is conservatively estimated, and iron is being manufactured at the rate of 40,000,000 tons.

Prices have increased somewhat slowly, it is said, but there seems to be every indication that further rises are on the way. At the present time, it is estimated, there are employed on the producing end of the industry approximately 525,000 men.

STEEL RAIL ORDERS.

[BY A. P. NIGHT WIRE.]

PHILADELPHIA, Oct. 28.—Orders for 175,000 tons of steel rails were placed by the Pennsylvania Railroad Company today. These rails cover the 1916 requirements of the road.

In addition an order was placed with the Baldwin Locomotive Works for the construction of seventy-five heavy freight locomotives for immediate delivery.

EIGHT MILLIONS IN ENO ESTATE.

GIFFORD PINCHOT, HIS BROTHER AND SISTER, GIVEN QUARTER OF MILLION EACH.

[BY A. P. NIGHT WIRE.]

NEW YORK, Oct. 28.—The will of Amos F. Eno, pioneer merchant and owner of much New York real estate, who died on October 21, was filed for probate today, and showed he left an estate of an estimated value of more than $8,000,000. Of this amount nearly $3,000,000 was bequeathed to public institutions.

After all other legacies are paid and trusts established under the will, the General Society of Mechanics and Tradesmen of New York is to receive $1,800,000. New York University, Metropolitan Museum of Art, American Museum of Natural History and the New York Association for Improving the Condition of the Poor are to receive $250,000 each.

Mr. Eno left legacies and trusts totaling $4,600,000 to his surviving brother, William B. Eno of Washington, D. C., and his surviving sister, Mrs. Antoinette E. Wood of Simsbury, Ct., and to the descendants of his deceased brothers and sisters.

Mr. Eno left $1,500,000 to be divided among the descendants of his deceased sister, Mrs. Anna E. Pinchot, as follows:

To her sons, Gifford Pinchot, Amos R. F. Pinchot, and her daughter, Lady Johnstone, $250,000 each; a trust of $250,000 to each of the two children of Amos Pinchot, and the same amount to Lady Johnstone's son. The sum of $1,000,000 was also left, to be divided among several relatives of Mr. Eno's deceased brother, John C. Eno.

ABANDON HOPE FOR BALKAN AID.

[BY ATLANTIC CABLE AND DIRECT WIRE—EXCLUSIVE DISPATCH.]

MILAN, Oct. 28.—A semi-official statement of the proceedings of the Cabinet council is published here, indicating that Italy and the other allies have all abandoned hope of enlisting Rumania and Greece on their side to keep their covenants to help Servia. A vigorous offensive against the Germans in the Balkans is favored.

Incendiaries Blamed.

(Continued from First Page.)

Angeles, did not disclose the officer's name, but he was described as a man 32 years old, who could be identified by a scar extending from the lobe of his left ear to the corner of his mouth received in a student duel at Heidelberg.

The fire was at its greatest fifteen minutes after the start and threw up a glow in the sky visible for thirty or forty miles, persons in Tacoma, thirty-two miles away, calling up local newspaper offices about the fire in Seattle. The blaze attracted a crowd estimated at 40,000 people, who observed the work of the fire-fighters from the bluffs, streets and viaducts above the blaze.

INCIDENTS.

The list of mysterious accidents, of which this Blue Funnel dock fire is supposed to be one, includes the explosion of the scowload of fifteen tons of dynamite in Elliott Bay May 30; the theft of documents from the Seattle Construction and Drydock Company, supposed to have been taken in the effort to show that the company was building submarines for the allies during the court investigation of which the imperial German Consul, Dr. Muller, was arrested, but later cleared, and the attempts to cause labor troubles on the water front to tie up shipping to the allies.

Huge shipments of war supplies for the Japanese and Russian armies have been assembled on Pier 14. The British steamer Ixion on her last outward voyage took big consignments of steel rods which were for use in the building of fortifications by the Russians. There were also shipments of wire for use in entanglements in front of the Russian trenches.

As they fly the British flag and ply direct to ports of the allies, the vessels of the Blue Funnel line while at this port have been guarded closely by employees. No explosives have been loaded in Seattle, munitions of war being usually taken by the vessels of the fleet in British Columbia.

The first alarm was rung in by Night Watchman Joseph Hepp, who in making his rounds, was attracted to the street end of the pier by the odor of burning rattan. At the arrival of the first fire apparatus a general alarm was sent in, calling for every piece of the downtown apparatus.

Within fifteen minutes the flames, fanned by a twenty-mile wind, had swept from the street the entire length of the 700-foot dock on the upper story, where were stored thousands of cases of tea, hemp, bamboo, rattan, rice and paper. The blaze started in that portion of the dock where there was stored the greatest amount of highly-inflammable matter.

The department made such a vigorous attack that within forty-five minutes after the first alarm danger of spreading to other structures was avoided.

In the north end of the pier the fire did not burn through the floor, though the entire upper part of the structure was practically gutted. All of that cargo on the ground floor of the dock, consisting of tea, rice, paper and hemp, was drenched in water and practically rendered worthless.

Sixty thousand cases of salmon awaiting shipment to Liverpool were lost. Fig tin valued at $500,000, part of the Ixion's cargo, was undamaged.

Pier 14 is owned by Ainsworth and Dunn and is leased by Dodwell & Co., agents on the Pacific Coast for the Blue Funnel line.

Street car service was tied up for nearly an hour on First and Western avenues, making it particularly difficult for residents of Queen Anne Hill. Jitney busses did a thriving business transporting the immense crowd that gathered to view the fire.

A longshoreman named Wilman was arrested tonight for praising the work of the incendiaries. He is charged with saying: "Let 'er burn. Pier five will go next."

FIRE AT LOCUST POINT.

[BY DIRECT WIRE—EXCLUSIVE DISPATCH.]

BALTIMORE, Oct. 28.—Between $500,000 and $750,000 loss was entailed tonight when fire destroyed the United States bonded piers Nos. 34 and 35 at Locust Point. For hours the fire raged and at one time threatened to leap across the slip and communicate with the freight piers, Nos. 33 and 33, adjoining the burning structure.

The two piers are owned by the Baltimore and Ohio Railroad. On the piers were imports of all kinds. It was said by one official that over $400,000 worth of mineral ores were washed overboard.

VOORHEES'S CLERK ARRESTED.

Leonard Buck is to be Questioned by Police Regarding Murder of Chicago Broker.

[BY A. P. NIGHT WIRE.]

CHICAGO, Oct. 28.—Leonard Buck, a bookkeeper employed by the brokerage firm of which Franklin R. Voorhees was the head, was held by the police today to be questioned regarding the slaying of the broker, who was shot to death as he was entering his home last Saturday night.

A woman who Buck said was his wife also was detained.

Detective Burns reported that while Buck stoutly disclaimed any connection with the murder, he admitted having defrauded Voorhees out of about $1200 by raising checks.

CHINESE ELECT MONARCHISTS.

[BY PACIFIC CABLE AND DIRECT WIRE—EXCLUSIVE DISPATCH.]

SHANGHAI, Oct. 28.—It has just been disclosed that representatives in favor of turning China into a monarchy again have been elected to the Chinese Parliament, showing that the monarchical party is leaving nothing undone to restore the emperors.

E. Alexander Powell's article in the November Scribner

"The Retaking of Alsace"—a graphic, *human* picture of the fight the French and English are making for the restoration of the lost province.

All Newsstands

Bombs.

FAY CONFESSION UNSATISFACTORY

Has not Yet Connected the German Foreign Office.

Government not Yet Convinced Truth is Told.

Police Sprung Their Trap too Quickly, is Belief.

[BY A. P. NIGHT WIRE.]

NEW YORK Oct. 28.—All the alleged evidence obtained by the government against the five men charged with conspiracy in plotting to disable steamships laden with war munitions for the allies, by placing clock-worked bombs on the rudders or propellers of the vessels, is contained in the confession of Robert Fay who says he was a lieutenant in the German army and in the explosive materials found in his possession.

This was announced today by William J. Flynn, chief of the secret service and H. Snowden Marshall, U. S. District Attorney. Both asserted that none of the papers and letters taken from Fay's room in Weehawken, N. J. threw any light as to who were Fay's financial backers, if he had any, or tended to show any connection between Fay's acts in the United States and officials in Europe.

FAY'S CONFESSION.

Fay himself said in his confession that his plan to come to America and obstruct war munition ships was approved by German secret service officials, but, according to Mr. Marshall, no evidence other than Fay's word has been obtained.

"The government is far from convinced that the real story of the plot has been unearthed," said Mr. Marshall. "We have not finished investigating. Yet we have no basis for further arrests."

That Fay had completed three steel shells with springs and clockwork mechanism ready for attachment to a vessel and had the explosives prepared to place into the shells was explained by police officials today in answer to questions whether the arrests of Fay and Walter L. Scholz, his brother-in-law, last Sunday, had not been made before sufficient evidence had been obtained against other persons. The police assert that had the arrests been delayed it would have given Fay an opportunity to carry out his threat of placing a bomb on a ship.

BOAT HOUSE IS EXAMINED.

John C. Knox, assistant United States District Attorney, was sent to Weehawken to examine the scene where Fay carried on his experiments. He visited Fay's rooms and the boat-house on the Hudson River where explosives were stored.

The cases of the five men are to be presented to the Federal grand jury next week. Dr. Herbert Kienzle, charged with complicity in the conspiracy, obtained his release on $25,000 bond today.

LIEUT. HAMILTON WEDS.

[BY DIRECT WIRE—EXCLUSIVE DISPATCH.]

WASHINGTON BUREAU OF THE TIMES.—Lieut. Donald Hamilton, U. S. N., and Harriet Conger were married by Bishop Harding today.

OUCH! LUMBAGO! RUB PAINS FROM SORE, LAME BACK

Rub Backache away with small trial bottle of old "St. Jacob's Oil."

Back hurt you? Can't straighten up without feeling sudden pains, sharp aches and twinges? Now listen! That's lumbago, sciatica or maybe from a strain, and you'll get relief the moment you rub your back with soothing, penetrating "St. Jacob's Oil." Nothing else takes out soreness, lameness and stiffness so quickly. You simply rub it on your back and out comes the pain. It is harmless and doesn't burn the skin.

Limber up! Don't suffer! Get a small trial bottle of old, honest "St. Jacob's Oil" from any drug store, and after using it just once, you'll forget that you ever had backache, lumbago or sciatica, because your back will never hurt or cause any more misery. It never disappoints and has been recommended for 60 years.

Fire Chief Eley

Chief Engineer Archie J. Eley of the Los Angeles Fire Department, writes on thrift.

"I find that the employee who has no debts and some money in the bank is of far greater value than the one who has the don't-know-where-the-next-meal-is-coming-from outlook. Modern business is looking for men who know how to manage their own affairs."

Archie J. Eley

A Term Savings account at this bank affords these special advantages—absolute security, training in thrift and 4 per cent interest compounded semi-annually. $1 is sufficient to start such an account—it will mount up faster than you realize.

The Bank for Everybody

LOS ANGELES TRUST AND SAVINGS BANK

Sixth & Spring Streets

Branches: Second and Spring Streets. Pico Street and Grand Avenue.

I CURE

PILES

Fistula and all Rectal Diseases

WITHOUT an OPERATION

By MY PAINLESS DISSOLVENT METHOD

For twenty-five years I have been curing diseases of the rectum and lower bowel. During that time my experience as hospital and railroad surgeon, as college lecturer and professor, has enabled me to develop a method that is superior to others.

My method is not a "home cure" or a "correspondence treatment," but it is an application of skilled treatments administered under the most rigid antiseptic conditions in my office.

I solicit old, severe and obstinate cases of fistula, prolapsus, fissure and ulceration that have heretofore resisted all treatments employed. If you are a sufferer from rectal trouble I invite you to investigate my method thoroughly by talking or writing to any of my cured patients. If you will call at my office I will be pleased to give you the names and addresses of many well-known Los Angeles people I have cured, whom you may interview in regard to my treatment.

I keep a trained lady nurse constantly on duty in my office for the convenience and comfort of lady patients.

WELL-KNOWN SANTA MONICA MINISTER CURED.

This is to certify that Dr. C. H. White has cured me of a distressing hemorrhoidal ailment of 25 years' duration. His method of treatment is effective, but not severe. He has the appliances, the knowledge and the skill born of many years of specialization in this fruitful source of physical disease. He accomplishes all his claims in his advertising, and at reasonable expense.

I take pleasure in heartily commending the man and his methods.

WESLEY R. BEANS, Pastor First Methodist Episcopal Church, Santa Monica, Cal.

ANTI-SALOON LEAGUE SUPERINTENDENT CURED.

My Dear Mr. White: I am thankful for the privilege of bearing witness to your ability to treat, without pain, and with success, the delicate and disabling diseases which result from sedentary work. To all who need the services of a skillful, sympathetic and experienced specialist in your line, I heartily commend you. Very sincerely yours,

ERVIN S. CHAPMAN, D.D., LL.D., Superintendent State Anti-Saloon League.

PRESIDENT OF WHITTIER COLLEGE CURED.

For more than ten years I was a sufferer from a painful affliction, which nearly ruined my usefulness as an organizer and teacher. Dr. C. H. White of Los Angeles has completely cured me by a process that was painless and rapid, and I desire to go on record as recommending the Doctor in diseases of his specialty.

THOMAS NEWLIN, President Whittier College, Whittier, Cal.

Dr. C. H. White Rectal Specialist

Rooms 532-3-4-5 Wesley Roberts Building, 106 West Third St., Los Angeles, Cal.

$10 Watches

Montgomery Bros., Jewelers. 4th and Broadway.

Stewart's $25 SUITS

321 West Third St. 3rd Floor

Quality Counts

IF THE CHECKER DON'T PAY THE HIGH STREET RENT, WHO DOES?

Take Elevator/Save $10

BELL-ANS

Absolutely Removes Indigestion. One package proves it. 25c at all druggists.

BIG AND BEAUTIFUL HOME LOT

WORTH $4000

for $2695 net "f.o.b. L.A."

IN THE PROUD WILSHIRE DISTRICT

THE McCARTHY CO

609 South Hill Street

60409

The Times Free Information Bureau
619 South Spring Street

THE TIMES FREE INFORMATION AND RESORT BUREAU is for the accommodation and benefit of persons seeking interesting routes of travel, desirable hotels and rest, recreation and recuperation at the seashore or in the mountains.

Particulars are furnished by competent attendants and by correspondence to the general public regarding rates and attractions of railroad and steamship lines, hotels and pleasure and health resorts. Photographs, descriptive circulars and transportation literature are kept on hand for inspection and distribution. Times readers can obtain here in a few minutes without the delay incident to writing for it, all the information necessary for a safe and enjoyable journey or vacation. This service is absolutely free. Literature also may be obtained at the New Times Building, Broadway at First street.

PERSONS CONTEMPLATING VISITING LOS ANGELES ARE PRIVILEGED TO HAVE THEIR MAIL, ADDRESSED TO THE BUREAU.

Resorts

ARLINGTON HOTEL
Santa Barbara, Cal.

3 KINDS OF GOLF

Nine-Hole Links on Hope Ranch
Twelve-Hole Links on Hotel Grounds
Indoor Golf Inside of Hotel

AN ABSOLUTELY FIREPROOF HOTEL—ALL OUTSIDE ROOMS, AFFORDING PLENTY OF LIGHT AND AIR—HEADQUARTERS FOR TOURISTS FROM ALL PARTS OF THE WORLD. PRIVATE LAVATORIES IN CONNECTION WITH ALL ROOMS. IDEAL CLIMATE THE YEAR ROUND. AUTOMOBILE ROAD IS NOW PERFECT. 1½ HOURS' RUN LOS ANGELES TO SANTA BARBARA. UNEXCELLED FACILITIES FOR CARE OF AUTOMOBILES IN HOTEL GROUNDS. LOW SUMMER RATES NOW IN EFFECT. E. P. DUNN, LESSEE. FULL PARTICULARS FROM D. F. ROBERTSON, STEAMSHIP AGENT, CALIFORNIA SAVINGS BANK, SPRING AND FOURTH STS., LOS ANGELES, CAL.

Arrowhead Hot Springs

SPEND THE WEEK-END

Motor over to Arrowhead—one of the most delightful week-end trips. 40 miles from L. A., via level auto boulevards. On 4 transportation lines. Large modern hotel. Many diversions. Hottest curative springs in the world. Nat. Di-Sodium Arsenate steam cave baths. Write for folder and rates. Arrowhead, Cal. Peck-Judah, 622 South Spring St.

HOTEL VIRGINIA — LONG BEACH

CLOSE TO THE RHYTHMIC SURF. | diversions. Center of social events. Luxurious accommodations. | Absolutely fireproof. American plan. Golf, Tennis, Surf Bathing, and many other Write for folder. W. P. Nestle, Mgr.

SANTA CATALINA ISLAND

WILMINGTON TRANSPORTATION COMPANY (Banning Line)

Steamer "CABRILLO" (514 passengers) makes daily trips. For reliable information call on BANNING COMPANY, Agents, 104 Pacific Electric Building, Sixth and Main streets, Los Angeles. Phones, Sunset Main 36; Home 10564.

Trolley Trips 3 Great Trips Daily $1.00 each

The Wonderful Way to Know Wonderland

FROM MAIN STREET STATION. LAST CARS 9:30 A. M.

Beverly Hills Hotel and Bungalows

Golf, Tennis, Music daily, Surf Bathing. Horseback Riding.
Accommodates 300 Guests.
Home 58902. Stanley S. Anderson, Mgr. Hollywood 4.

RADIUM SULPHUR SPRINGS

Melrose Avenue and Gower Street.

Drink and bathe in the most radio-active natural curative mineral water. It purifies blood, keeps you young. HOT BATH treatments for Rheumatism, Colds, Poor Circulation, Sciatica, Diabetes, Stomach, Liver, Kidney, Bladder, Blood, Bright's, Nervous and Female Troubles. Doctor's advice free. West Sixth street car line. Phone 19491

Steamships.

San Francisco $10.50
And Return - - - -

SPECIAL EXCURSIONS TO THE PANAMA-PACIFIC INTERNATIONAL EXPOSITION ON THE EXPOSITION FLYERS

'Yale' & 'Harvard'

$22—Passenger License—$22

October 28, 29 and 31

RETURN LIMIT NOVEMBER 8TH

EXCURSIONS TO

$4.00 SAN DIEGO $2.35

Round Trip (In 5 Hours) One Way

EVERY SUNDAY, TUESDAY, THURSDAY AND SATURDAY.

THROUGH TICKETS TO PORTLAND, SEATTLE, TACOMA, ALL PUGET SOUND, ALASKAN AND EASTERN POINTS.

PACIFIC NAVIGATION COMPANY
611 SOUTH SPRING ST.

P1267 Bdwy. 5533

Steamship Rose City

Passenger License $30.

Sails Saturday, Oct. 30

12 o'Clock Noon.

LOW ONE-WAY AND ROUND TRIP FARES

All Fares Include Berth and Meals.

San Francisco, Astoria, Portland and All Points East

Sailings October 30; November 4, 9, 14, 19, 24, 29

C. G. KRUEGER, Dist. Pass. Agt.
617 South Spring Street. Home A3751, Main 1904

$14 San Francisco and Return

Berth and Meals Included SAILING NOVEMBER 1ST

"CONGRESS" (License 476)
"PRESIDENT" (License 528)
"GOVERNOR" (License 542)
"QUEEN" (License 297)

Sail Monday and Thursday at 11:30 a.m. for San Francisco and Seattle.

SAN DIEGO DAYLIGHT EXCURSIONS

SUNDAY and WEDNESDAY AT 10:30 A.M.

PACIFIC COAST STEAMSHIP CO.

624 SOUTH SPRING ST.

115 W. Ocean Ave., Long Beach. 119 E. Colorado, Pasadena.

$34 for Best 6-Day Tour of San Francisco Exposition

Including hotel, room with bath, meals on exposition grounds, daily admissions and five Zone tickets. Going every week. Make reservations now. ROBERTSON'S AGENCY, California Savings Bank, Fourth and Spring Streets. Telephone Main 280 or 10469.

Regular Service to MEXICO Twice a month—

Passenger, freight and express service from Port Los Angeles to Mazatlan, Topolobambo and other Gulf ports. Next sailing about November 5th. For rates call Main 4246, A4246. SOUTHWESTERN STEAMSHIP COMPANY, Ltd., Room 211, 702 S. Spring St.

Steamships

"The Twin Palaces of the Pacific"
S.S. GREAT NORTHERN—S.S. NORTHERN PACIFIC
The Fastest and Most Luxurious Ships in Pacific Waters

Between San Francisco and Portland
Same TIME RATE As By Rail Meals and Berth Included.

Sailings Every TUESDAY, THURSDAY and SATURDAY.

Direct Connections Northern Lines for All Points East.
Ticket Office—605-626 S. Spring Street.

SANTA BARBARA SAN FRANCISCO AND PORTLAND BY THE OCEAN ROUTE

LARGE STEAMSHIP "GEO. W. ELDER" Sails TUESDAY Ticket Office 604 So. Spring St. License 327 Phones: Main 8115; A3761

Symptoms of Debility

People who are tired all of the time and never feel rested even after a long night in bed, who cannot regain weight and strength, whose step lacks elasticity and who feel no joy in living, are debilitated.

A medical examination might easily show that every organ of the body is acting normally but the pallor of the face will usually show that the blood is thin. This is the root of the trouble.

Debility is a loss of vitality, not affecting any one part of the body but the system generally. The blood goes to every part of the body and the use of a blood tonic like Dr. Williams' Pink Pills quickly tones up the system. The first sign of returning health is a better appetite, improved digestion, a quicker step, brighter eyes, better color in the cheeks. The rich, red blood, reaching every organ and muscle, carries renewed health and vigor. The nerves are quieted, sleep becomes more refreshing and with persistent treatment and proper living the debilitated patient is once more enabled to enjoy life.

Two useful books, "Building Up the Blood" and "What to Eat" will be sent free on request by the Dr. Williams Medicine Co., Schenectady, N. Y. Your own druggist sells Dr. Williams' Pink Pills.

GAS, HEARTBURN, INDIGESTION OR A SICK STOMACH

"Pape's Diapepsin" ends all stomach distress in five minutes.

Time it! Pape's Diapepsin will digest anything you eat and overcome a sour, gassy or out-of-order stomach surely within five minutes.

If your meals don't fit comfortably, or what you eat lies like a lump of lead in your stomach, or if you have heartburn, that is a sign of indigestion.

Get from your pharmacist a fifty-cent case of Pape's Diapepsin and take a dose just as soon as you can. There will be no sour risings, no belching of undigested food mixed with acid, no stomach gas or heartburn, fullness or heavy feeling in the stomach, nausea, debilitating headaches, dizziness or intestinal griping. This will all go, and, besides, there will be no sour food left over in the stomach to poison your breath with nauseous odors.

Pape's Diapepsin is a certain cure for out-of-order stomachs, because it takes hold of your food and digests it just the same as if your stomach wasn't there.

Relief in five minutes from all stomach misery is waiting for you at any drug store.

These large fifty-cent cases contain enough "Pape's Diapepsin" to keep the entire family free from stomach disorders and indigestion for many months. It belongs in your home.

One Need in Tuberculosis

is careful attention to hygienic living and proper diet. Science is agreed that fresh air, rest and avoidance of food excesses constitute the most effective non-medical treatment in this widespread disease.

Often, however, these measures need supplementing by proper medication. The system lacks sufficient resistance to overcome the attack, and something must be done to assist in upbuilding the patient's strength.

In many cases of this sort Eckman's Alterative has been used with marked success. Its efficacy in this disease has borne fruit in a record of numerous apparent recoveries, and where a tonic is indicated, it has produced most beneficial results.

Since it contains no opiates, narcotics or habit-forming drugs, it is safe to try.

Eckman Laboratory, Philadelphia.
Sold by The Owl Drug Co., Los Angeles.

Resorts

Portland's famous hotel, occupying a block in the heart of the city. All outside guestrooms and suites, with bath. The favorite hotel for tourists. Accessible to all lines of traffic.

APPETIZING MENUS IN DINING AND GRILL ROOMS

Newly improved and furnished throughout. Fine new sample rooms for commercial travelers.

RATES MODERATE
GEO. C. OBER, Manager.

Steamships

American-Hawaiian S.S.Company

Regular Freight Service
New York—Los Angeles

NEW YORK—LOS ANGELES
WESTBOUND.
S.S. "OHIOAN" sails November 27th.
S.S. "ALASKAN" sails December 10th.
EASTBOUND
Eastbound sailings suspended until further notice.

501 California Bldg., Los Angeles, Cal.
Broadway and Second St.
Main 8441. Home 60079

3 WAYS—3 DAYS EVERY DAY To CHICAGO and EAST THROUGH SALT LAKE CITY

LOS ANGELES LIMITED - 1:25 P. M.
PACIFIC LIMITED - - 9:00 A. M.
BURLINGTON LIMITED - 9:00 A. M.
OBSERVATION, SLEEPING AND DINING CARS
TICKETS AT 600 SOUTH SPRING STREET

Frightful.

TWENTY-ONE DIE IN FLAMES.

Parochial School Destroyed at Peabody, Mass.

Exit is Blocked by Girl Who Stumbled in the Door.

Fire Drill Saves Lives of Several Hundred Others.

[BY A. P. NIGHT WIRE.]

PEABODY (Mass.) Oct. 28.—Twenty-one children, most of them girls ranging in age from 7 to 17 years, lost their lives today in a fire which destroyed St. John's parochial school. Another girl has injuries which are regarded as probably fatal, while others were less severely hurt.

The 600 children had entered their classrooms for the morning session when the fire was discovered and although a majority of them were guided to safety by sisters of the Order of Notre Dame, who were their teachers, panic seized a large number as they neared the front door, and in their rush to escape they lost their footing and their bodies blocked the exit. It was in the front vestibule that nearly all the bodies were found.

Of the nineteen bodies at an undertaking parlor tonight, twelve had been identified as follows:

MABEL BEAUCHAMP, 11 years.
NELLIE BURNS, 7.
FLORENCE BOURKE, 12.
ELIZABETH COMEAU, 10.
HELEN BRESNAHAN, 17.
ANNIE BOLESKY, 14.
IDA ESSIAMBRE, 6.
MILDRED FAY, 13.
HELEN H. KEEFE, 11.
ANNIE M. O'BRIEN, 11.
PATRONI CHEBATOR, 6.
FLORENCE DOHERTY, 11.
MARY MEAD, 16.

All of the sisters escaped but Mother Superior Marie Carmelita was seriously burned. At the convent house tonight it was said that her injuries probably were not fatal, although she is prostrated by the disaster and the suffering of her charges.

ORIGIN A MYSTERY.

How the fire started may never be known. An early theory that a boiler explosion caused it having been dismissed, the State police officials tonight were of the opinion that a storeroom in the basement where a gas meter was located was its source, but investigation of the theory was difficult as the place where the storeroom had been was destroyed.

The first word of the fire is believed to have come from a tardy pupil who smelled smoke and reported it to the Mother Superior. The children had just finished morning prayer, when the gong sounded for fire drill. Mother Marie hurried to tell the sisters of the actual danger and the movements of the fire drill were quickly started.

A few days ago in a practice drill the building was emptied in two minutes. It would have been cleared in almost the same time today in the opinion of the Rev. Nicholas J. Murphy, pastor of St. John's Roman Catholic Church, but for the falling of a child believed to be a cripple in the front vestibule. Over her body child after child, fearful of the flames, and pressed on by the crowd behind, stumbled and fell. The opening was choked and further escape was in this way stopped.

Trouble at the rear door, which became jammed for a time, also impeded the movement of the children through the building. This exit was reopened, however, and many children escaped through it.

BLOCKADE AT DOORS.

The classes of pupils, marshaled by the sisters in the rooms and halls, had filed through the corridors and started down the stairs in orderly procession, notwithstanding curling plumes of smoke, until the blockade occurred at the doors. Then with cries from those below ringing in their ears, the children in the rear of the lines scattered to the rooms on all three floors of the building.

Those on the lower floor dropped safely to the ground. From the second floor most of the children, supervised by the sisters, jumped into the coats of firemen and bystanders which were held out to catch them. Many of those who went to the windows of the upper stories were warned against risking the long jump and escaped from windows below. Some of the braver and more resourceful slid down water spouts, among them Morris Harris, a boy of 14 years, who assisted his friend, Tom Shea, with one leg over a shaking spout. Two girls who were dropped to the ground sustained serious injuries, one, Marion Hayes, died at a hospital tonight.

The sister teachers controlled the situation until the mishap at the front door which proved so fatal. Mother Superior Marie Carmelita said during the fire that she had made certain that all the children had left the upper floor before she did. No bodies were found above the first floor.

DOORS SWUNG OUT.

Examination of the remnants of the front doors of the school today showed that they swung outward. There had been a report that the doors swung into the hallway and that the crush against them when they were partly opened made it impossible for the children to get out quickly.

Criticism by citizens of the lack of fire escapes on the school building were met by statements from State and town officials that every requirement of law had been met. Deputy Chief George C. Neal of the State police said that the loss of life "apparently was not due to any lack of fire precautions, but simply to the unfortunate place in which the fire started, almost under the front steps, and the accident which blocked the front door."

The building was a three-story brick structure of eleven rooms, nine of which were used for classrooms.

The interior was finished in wood and the flames ran entirely through it, so that tonight only the outer walls were standing.

It was thought tonight that the names of Elizabeth Nolan, 16, and Mary McCarthy, 8, might be added to the identified dead, but the identification was not positive.

Foresight.

TO MAKE SAFETY OF PUPILS SURE.

BOARD OF EDUCATION SHOCKED TO RIGID ACTION.

Inspection and Varied Drills Determined upon When News of Eastern Disaster is Heard—Our Schools Finely Equipped—Scholars Exit Quickly at Fire Alarms.

Shocked by the reports of the destruction by fire of the St. John's parochial school in Peabody, Mass., members of the Board of Education decided at their meeting yesterday afternoon to take steps immediately to provide against the possibility of any such disaster in Los Angeles. Although the members of the board agreed that this city's schools as constructed today are far safer than the buildings of most other cities, it was considered best to have the business supervisor conduct another inspection, while Supt. Francis arranged different forms of fire drills for the pupils.

This last measure was adopted after Mrs. Russell J. Waters had suggested that the pupils be trained to meet any emergency, pointing out that in the Massachusetts tragedy the regular form of fire drill was useless, as the main exit was closed by fire.

"I think the children should be trained to use all exits from their building," Mrs. Waters said. "The press reports of the Massachusetts fire state that because the regular exit was closed the children were at a loss how to go through with their drill. This might possibly happen in one of our schools. As our buildings have plenty of exits and fire escapes the children should be taught how to get out of any one of them. In that manner, no matter where a fire should break out, there would always be an exit through which the drilled children might pass in good order."

J. H. Bean of the board strongly advocated another inspection. "We have, undoubtedly, the safest school buildings in the country," he said "All our doors open outward and the newer buildings have doors equipped with special fire latches, that open automatically whenever the door is pushed from the inside, so that, while they are locked to outsiders, anyone inside simply has to push.

"Our stairways have been remodeled so there are no turns. So far the fire drills have been excellent. At a recent test at the Los Angeles High School the 1000 pupils were out of the building in less than two minutes. Another drill at the Sentous-street school proved that the 700 pupils there could march out in fifty-seven seconds. Our buildings are in better shape than those of any other city in the country, and yet we can't do too much. Let us by all means vary our drills and have another inspection."

Ex-Judge Bordwell, president of the board, introduced the resolution calling for immediate action along these lines. It was passed unanimously, and Supt. Francis indicated he would at once institute the new system of drills.

CASTORIA

For Infants and Children.
The Kind You Have Always Bought
Bears the Signature of Chas. H. Fletcher

A Good Table and Cooking Syrup

Its Many Possibilities in the Hands of the Skilled Housewife

In addition to its well-known uses as a dressing for the bread of little tots, as well as for the griddle cakes and waffles of the grown-ups, a good syrup serves many important purposes in the hands of the skilled housewife. It is one of the principal ingredients in the making of many candies and desserts, while a little dash of it has a most pleasant effect in the preparation of hundreds of other dishes.

When baking ham, if a good table syrup is substituted for brown sugar to mix with the bread crumbs and yolk of egg with which is is covered before the final browning, a finer flavor will be obtained; while brushing pastry lightly with syrup will give it that fine glaze considered so desirable.

For all of these purposes the famous brand of Karo Syrup is most strongly recommended. No less an authority than Marion Harland states: "I do not hesitate to award Karo the preference above any other table syrup used in my household."

Karo Syrup can be obtained at all modern grocers. When ordering Karo, ask for the little Karo cook book which contains hundreds of valuable recipes, many of them contributed by famous culinary experts in all parts of the country.

"FOR NEGROES OR ITALIANS."

PASADENA WOMAN'S ATTEMPT TO SELL HOUSE CAUSES TALK IN CHICAGO.

[BY DIRECT WIRE—EXCLUSIVE DISPATCH.]

CHICAGO BUREAU OF THE TIMES, Oct. 28.—For the last month there has been much speculation in the residence district of Hyde Park as to who would be the next tenant of the home offered for sale "to any colored or Italian" purchaser. The owner, Mrs. Birdie Witt, wife of T. W. Witt of Pasadena, Cal., had been unable to find a purchaser for the property among the residents of the neighborhood, one of the exclusive districts of the south side. Her offer of the property to negroes or Italians came after repeated efforts to sell.

Today a telegram came from her husband telling her to donate the house to charity, saying that she had been bothered too much on account of it and declaring that he would reimburse her for it.

The Witt residence is to be converted into a home for children.

GIFTS TO PRINCETON.

Mrs. Russell Sage Gives $250,000 for Dining Halls and Mrs. Osborn $125,000 for Professorship.

[BY A. P. NIGHT WIRE.]

PRINCETON (N. J.) Oct. 28.—Gifts to Princeton University amounting to $462,928 were announced at a meeting of the trustees today. They include $250,000 from Mrs. Russell Sage for new dining halls; $125,000 from Mrs. William Church Osborn of New York for the endowment of the Dodge professorship of mediaeval history, and $25,000 to establish the Noel Bassett memorial scholarship.

A unique cameo of former President Witherspoon molded in England in 1783 by James Tassie, was presented to the university by Antony Van Tuyl of Colorado, Tex.

The Pacific Slope.

UNIVERSITY BONDS BRING A PREMIUM.

[BY A. P. NIGHT WIRE.]

SACRAMENTO, Oct. 28.—Bids were opened today on the University of California building bond issue of $1,800,000 in the State Treasurer's office. The E. H. Rawlins Sons of San Francisco and the Kuntz Bros. of New York, who submitted a joint bid, were declared the successful bidders. Besides purchasing the bonds at par and accrued interest from July 5 last, the purchasers offered a premium of $51,552. Seven other bids were submitted.

As an evidence of the demand in which the bonds were held was the fact that every bidder offered a premium, the lowest being $29,000.

POLICE JUDGE FINES HIMSELF.

PORTLAND JURIST PLEADS GUILTY AND PAYS OVER $5 FOR SPEEDING.

[BY A. P. NIGHT WIRE.]

PORTLAND (Or.) Oct. 28.—"You are arrested for running your automobile without lights," said Officer John H. Stevenson to Municipal Judge John H. Stevenson last night on the west approach of the steel bridge. Judge Stevenson then released himself on his own recognizance until this morning.

When he arrived at police headquarters, he swore to a complaint against himself, and his name was formally entered on the docket.

"John H. Stevenson, charged with violating the traffic ordinance," read the clerk in court. "Here," answered the judge from his bench.

"What's your plea in this case?"

"Guilty," said the judge.

"I'll fine myself $5," he added, handing the clerk a $10 piece and receiving $5 in change.

The judge said his violation of the law had been unpremeditated, but inexcusable.

CALIFORNIA BONDS IN GOOD DEMAND.

STATE UNIVERSITY SECURITIES BRING A PREMIUM IN NEW YORK.

[BY DIRECT WIRE—EXCLUSIVE DISPATCH.]

SACRAMENTO, Oct. 28.—A gratifying demand for California securities was evidenced here today when $1,800,000 State university bonds were sold at a premium of $51,552. The bonds are forty-five-year serials bearing interest at 4½ per cent. They were purchased by E. H. Rollins & Sons of New York.

State Treasurer Richardson expressed himself as highly gratified with the result. "It is an indication that there is going to be a good demand for California securities this winter," he said. "There were seven other bidders, each of whom offered a fair premium. It is more remarkable as these bids are offered just at the time that the big English-French loan has been placed on the market.

"Those are bonds guaranteed by the two governments and they pay 5½ per cent. at their present market price. Think of our 4½'s selling at a premium in the face of such competition."

MRS. PAMES EXONERATED.

Woman who Chopped Peddler to Pieces in Defense of Her Honor Justified by Jury.

[BY A. P. DAY WIRE.]

SAN FRANCISCO, Oct. 28.—Mrs. Mary Pamies, a young bride, who confessed to the police that she killed Michael Weinstein, a crippled peddler, with an ax and then chopped his body into pieces, was exonerated by a Coroner's jury today. The jury held that the killing of Weinstein by Mrs. Pamies was justified on the ground that she was defending her honor when the attack upon the peddler was made.

Mrs. Pamies surrendered to the police October 20, stating that she had killed Weinstein two days previously. She is held in the City Prison, a charge of murder having been preferred against her by the police.

RABID COYOTE WARNING.

Extermination of Prairie Wolves is Advised on Account of Prevalence of Disease in California.

[BY A. P. NIGHT WIRE.]

BERKELEY, Oct. 28.—Rabid coyotes are in Northern California and the live stock men of that region are advised, in a warning issued today by J. C. Geiger, director of the State Hygienic Laboratory at the University of California, that the danger of an epidemic is imminent and that immediate steps should be taken for the extermination of the prairie wolves.

Dr. Geiger said that he had received many complaints of cattle having been bitten by coyotes in Modoc and Tehama counties and that cultures made by him today from a coyote killed near Cedarville, and which is known to have bitten two cows and two horses, proved that the animal was suffering from rabies.

LAUNDRY STRIKE AROUSES STOCKTON.

NEW LABOR WAR THREATENED BY UNION AGITATORS OF THE CITY.

[BY DIRECT WIRE—EXCLUSIVE DISPATCH.]

STOCKTON, Oct. 28—Stockton was threatened with another labor war today when employees of both the New Method and Home Laundries went on a strike. Almost immediately afterward fifty workers formed a procession and marched through the business district.

Union leaders claim that the two laundries are not paying the wage scale agreed upon last year when the labor war was settled. The proprietors issued a statement through the Merchants,' Manufacturers', and Employers' Association denying that wages had been cut and attributing the strike to refusal on the part of the companies to enter into written agreement with their employees.

Santiseptic Gives Skin Comfort.

Instantly relieves, cures and prevents chafed, irritated skin. Cools and soothes. 50c. All druggists.

Music and dancing this afternoon and evening at the Broadway Automobile and Flower Show, Boston Store Building, opposite City Hall.

Encouraging.

HAS GOOD WORD FOR OUR WINES.

Osborn Favors Mitigation of Impost on Brandies.

Internal Revenue Official Promises His Aid.

Would Foster Big Industry, He Tells Growers.

[BY A. P. NIGHT WIRE.]

SAN FRANCISCO, Oct. 31.—With the declaration that the magnitude of California's wine industry had not been appreciated in Washington and the promise that he would recommend to Congress mitigation of the present impost of 35 cents a gallon on brandies necessary to the fortification of sweet and sparkling wines, W. H. Osborn, Commissioner of Internal Revenue, who has been in California investigating the wine situation, left tonight for the East.

"There is still some wine made on the Hudson River," he said, "and Ohio pretends to make some wine. Also there is a vintage turned out in Virginia, but this product is as one to one thousand when compared with California's output. In the East there is no understanding either of the scope or the importance of this industry on the Coast. It should not be a matter of repression but of fostering and I believe I am safe in saying the national authorities will do everything that is right.

PRIZES TO CALIFORNIANS.

Exhibitors Win Total of Many Panama-Pacific Exposition Gold Medals Show in the North.

[BY A. P. NIGHT WIRE.]

SAN FRANCISCO, Oct. 31.—California exhibitors won a total of [illegible] in prizes at the Panama-Pacific Exposition cattle show, it was announced today. Oregon breeders won $9145; Washington cattlemen [illegible] and Colorado stock raisers [illegible].

Walter H. Dupee of Santa Cruz is the largest California winner, taking $1455 with his Guernseys. The University of California was awarded prizes totaling $1430.

BANKER ROBERTS INDICTED.

Former Cashier of San Mateo Bank Accused by Government of Embezzling $12,500.

[BY A. P. NIGHT WIRE.]

SAN FRANCISCO, Oct. 31.—A formal indictment charging embezzlement of $12,500 against William Roberts, former cashier of the National Bank of San Mateo, [illegible] was handed down today by a federal grand jury here. He was arrested several weeks ago, and [illegible] transferred to the bank to cover a deficit his palatial San Mateo home.

Roberts is in jail unable to raise the required $10,000 bail bond.

CITE NABORS FOR CONTEMPT.

REFUSES TO TURN OVER BOOKS.

[BY A. P. NIGHT WIRE.]

SAN FRANCISCO, Oct. 31.—Clarence D. Nabors, California manager for the Commonwealth Surety Company has been cited by the United States District Court next Monday to appear before the bench to attempt charges because of his alleged refusal to turn over the books of the company to James L. Bowers, receiver of the bonding company after months of dispute with J. J. Dow, State Insurance Commissioner. The company was thrown into a receiver's hands about five weeks ago.

PLUG-UGLY ABOLISHED.

[BY A. P. DAY WIRE.]

STANFORD UNIVERSITY, Oct. 31.—The "plug-ugly," the annual fight between juniors and sophomores, which has been a feature of Stanford University life since 1894, was abolished today by a decisive vote of both of the classes. The seniors voted against it, 110 to 86, and the juniors, 144 to 97. One of the objections urged against its continuance was that the [illegible] class men used the fight to settle grudges.

REAL PROSPERITY.

[BY DIRECT WIRE—EXCLUSIVE DISPATCH.]

PORTLAND (Or.) Oct. 31.—The testimonial of practical prosperity of the Oregon-Washington Railroad & Navigation Company has just resulted in an order for $500,000 new equipment.

SEIZE CHINESE STOWAWAYS.

[BY A. P. DAY WIRE.]

SAN FRANCISCO, Oct. 31.—United States immigration inspectors today seized the Pacific Mail steamer Siberia at midnight last night and captured eighty-six Chinese stowaways.

PRESBYTERIANS DISCUSS UNITY.

COMITY COMMITTEES OF GENERAL ASSEMBLY MEET IN PITTSBURGH.

[BY A. P. NIGHT WIRE.]

PITTSBURGH (Pa.) Oct. 31.—The first step toward the union of the northern and southern branches of the Presbyterian church was taken today when a joint session of the Comity Committees of the two assemblies of both branches met here. No conclusion was reached according to a statement issued by the joint sub-committees were appointed to consider and prepare opinions on various matters, especially that of [illegible] ity. These will be submitted at a other meeting which will be held in Atlanta, December 24.

RAISE FUNDS FOR CATHEDRAL.

[BY A. P. NIGHT WIRE.]

DENVER (Colo.) Oct. 31.—[illegible] issory note for $55,000 was signed by Bishop A. J. Schuler of the Catholic diocese tonight following his consecration as bishop of El Paso. [illegible] the Roman Catholic church. The money was collected by Mr. Ford's parishioners and is part of a fund which will be used to erect a new cathedral in El Paso.

DR. DU BOSE CONFIRMED.

[BY A. P. NIGHT WIRE.]

DALLAS (Tex.) Oct. 31.—The College of Bishops of the Methodist Episcopal Church, South, in session at a meeting here today, confirmed the election of Dr. E. M. Du Bose of Atlanta, editor of the Epworth Herald Organ, as book editor of the church.

CONDITIONS BETTER.

An indication of general improvement of conditions in Mexico came today in official telegrams telling that train service between Vera Cruz and Mexico City, hitherto interrupted by fighting bands, is now restored and that many conventionalist officers and troops had surrendered to the de facto government and asked amnesty.

The department was informed that Gen. Dieguez at Guaymas, the Carranza commander, has given renewed assurances regarding the protection of foreigners and their property in the Yaqui Valley and at Los Mochis. Gen. Dieguez promised that an adequate garrison would be maintained to guarantee protection. Conditions on the west coast are reported quiet.

Messages to the Mexican Embassy here said that many conventionalist soldiers who have laid down their arms are accepting amnesty and during the last few days nearly 5000 have arrived in Mexico City. Acceptance of amnesty appears to be very general throughout the southern part of the republic.

DEFENCES OF CALLES.

Gen. Calles, commanding the Carranza garrison, has built a semicircle of trenches about the town fronting southward, preparing to make his fight with his back against the international border. Several thousand additional men sent to him by Gen. Carranza will cross United States territory from Piedras Negras and Laredo by train and under guard of American troops. They will travel without arms, their weapons being collected at the border and sealed in baggage cars attached to the trains until it recrosses the line at Agua Prieta.

In making his arrangements for the impending battle Gen. Funston reported he had posted a troop of cavalry at Naco to guard the border on the western flank of Douglas, the rest of the forces ordered to the scene going to Douglas direct.

VILLA NOW AN OUTLAW.

Unofficial advices reached here today that the Villa Governor of Sonora had telegraphed a protest to the Washington government against the passage of Carranza troops across American soil. No protest has been received tonight, but officials said one would cause no surprise. Since the recognition of the Carranza party as the de facto government of Mexico, however, the Villa forces are viewed only as outlaws against that government and such a complaint would be vain.

GOV. FERGUSON PROTESTS.

Gov. Ferguson of Texas telegraphed to President Wilson today urging that he take the influence of the administration with Gen. Carranza to prevent further raids on the Texas border. The President, it was stated, will consult Secretaries Garrison and Lansing before acting.

It has been reported that Gov. Ferguson planned to call upon the President for more Federal troops to be sent to Brownsville, but no such request has been received.

Stomach and Liver Troubles.

Much of the misery and sufferings caused by disorders of the stomach and liver may be avoided by taking Chamberlain's Tablets. — [Advertisement.

Music and dancing this afternoon and evening, at the Broadway Automobile and Flower Show, Boston Store Building, opposite City Hall.

ific Slope.

Encouraging.

HAS GOOD WORD FOR OUR WINES.

Osborn Favors Mitigation of Impost on Brandies.

Internal Revenue Official Promises His Aid.

Would Foster Bi gIndustry, He Tells Growers.

[BY A. P. NIGHT WIRE.]

SAN FRANCISCO, Oct. 28.—With the declaration that the magnitude of California's wine industry had not been appreciated in Washington and the promise that he would recommend to Congress mitigation of the present impost of 35 cents a gallon upon brandies necessary to the fortification of sweet and sparkling wines, W. H. Osborn, Commissioner of Internal Revenue, who has been in California investigating the wine situation, left tonight for the East.

"There is still some wine made up on the Hudson River," he said, "and Ohio pretends to make some more. Also there is a vintage turned out in Virginia, but this product is as one to one thousand when compared with California's output. In the East there is no understanding either of the scope or the importance of this industry on the Coast. It should not be a matter of repression but of fostering and I believe I am safe in saying the national authorities will do everything that is right.

PRIZES TO CALIFORNIANS.

Exhibitors Win Total of $9478 at Panama-Pacific Exposition Cattle Show in the North.

[BY A. P. NIGHT WIRE.]

SAN FRANCISCO, Oct. 28.—California exhibitors won a total of $9478 in prizes at the Panama-Pacific Exposition cattle show, it was announced today. Oregon breeders annexed $9145; Washington cattlemen $6850, and Colorado stock raisers $1630.

Walter H. Dupee of Santee was the largest California winner, taking $1455 with his Guernseys. The University of California was awarded prizes totaling $1430.

BANKER ROBERTS INDICTED.

Former Cashier of San Mateo Is Accused by Government of Embezzling $12,500.

[BY A. P. NIGHT WIRE.]

SAN FRANCISCO, Oct. 28.—A formal indictment charging embezzlement of $12,500 against William J. Roberts, former cashier of the National Bank of San Mateo, Cal., was handed down today by a Federal grand jury here. He was arrested several weeks ago, and since then has transferred to the bank to cover the deficit his palatial San Mateo home.

Roberts is in jail unable to raise the required $10,000 bail money.

CITE NABORS FOR CONTEMPT.

REFUSES TO TURN OVER BOOKS.

[BY A. P. NIGHT WIRE.]

SAN FRANCISCO, Oct. 28.—Clarence D. Nabors, California manager for the Commonwealth Bonding and Casualty Company here, was cited today to appear before the United States District Court next Monday on contempt charges because of his alleged refusal to turn over the books of the company to James L. Boone, receiver of the bonding company. After months of dispute with J. E. Phelps, State Insurance Commissioner, the company was thrown into a receiver's hands about five weeks ago.

PLUG-UGLY ABOLISHED.

[BY A. P. DAY WIRE.]

STANFORD UNIVERSITY, Oct. 28.—The "plug-ugly," the annual fight between juniors and seniors, which has been a feature of Stanford University life since 1898, was abolished today by a decisive vote of both upper classes. The seniors voted against it, 110 to 86, and the juniors, 144 to 81. One of the objections urged against its continuance was that the upper-class men used the fight to settle grudges.

REAL PROSPERITY.

[BY DIRECT WIRE—EXCLUSIVE DISPATCH.]

PORTLAND (Or.) Oct. 28.—As a testimonial of practical prosperity the Oregon-Washington Railroad and Navigation Company has just placed an order for $800,000 new equipment.

SEIZE CHINESE STOWAWAYS.

[BY A. P. DAY WIRE.]

SAN FRANCISCO, Oct. 28.—United States immigration inspectors raided the Pacific Mail steamer Mongolia at midnight last night and captured eighty-six Chinese stowaways.

PRESBYTERIANS DISCUSS UNITY.

COMITY COMMITTEES OF GENERAL ASSEMBLY MEET IN PITTSBURGH.

[BY A. P. NIGHT WIRE.]

PITTSBURGH (Pa.) Oct. 28.—The first step toward the union of the northern and southern jurisdictions of the Presbyterian church was taken today when a joint session of the Comity Committees of the general assemblies of both branches met here. No conclusion was reached, according to a statement issued tonight, but sub-committees were appointed to consider and prepare opinions on various matters, especially that of eligibility. These will be submitted at another meeting which will be held in Atlanta, December 26.

RAISE FUNDS FOR CATHEDRAL.

[BY A. P. NIGHT WIRE.]

DENVER (Colo.) Oct. 28.—A promissory note for $58,000 was presented by Bishop A. J. Schuler at a banquet tonight following his consecration today as bishop of El Paso diocese of the Roman Catholic church. The money was collected by El Paso parishioners and is part of a fund which will be used to erect a new cathedral in El Paso.

DR. DU BOSE CONFIRMED.

[BY A. P. NIGHT WIRE.]

DALLAS (Tex.) Oct. 28.—The College of Bishops of the Methodist Episcopal Church, South, in semi-annual meeting here today, confirmed the election of Dr. H. M. Du Bose, of Atlanta, editor of the Epworth League Organ, as book editor of the college.

MUTT AND JEFF—There are Two Ways of Getting Money Providing You Get It. . . By BUD FISHER.

[Copyright, 1915, by H. C. Fisher. Trade-mark Registered U. S. Patent Office.]

Prepared.

FUNSTON READY FOR EMERGENCY.

Has Troops Enough to Guard American Territory.

Gov. Ferguson Asks Wilson to Stop Raids on Border.

General Mexico Conditions Showing Improvement.

[BY A. P. NIGHT WIRE.]

WASHINGTON, Oct. 28.—Maj.-Gen. Funston reported to the War Department that with the arrival at Douglas, Ariz., tomorrow morning of additional troops now en route he would be prepared to guard American territory against violation in the impending attack by Villa forces upon Agua Prieta, the Mexican town just across the border. Two batteries of field guns, two regiments of infantry and a troop of cavalry make up the reinforcements for the border patrol at Douglas.

Instructions to Gen. Funston are positive not to permit the Villa soldiers to cross into American territory for the purpose of attempting a last movement on the defenses at Agua Prieta. Artillery will be used if necessary to repel such a movement.

DEFENCES OF CALLES.

Gen. Calles, commanding the Carranza garrison, has built a semicircle of trenches about the town fronting northward, preparing to make his fight with his back against the international border. Several thousand additional men sent to him by Gen. Carranza will cross United States territory from Piedras Negras and Laredo by train and under guard of American troops. They will travel without arms, their weapons being delivered at the border and sealed in separate cars attached to the train until it recrosses the line at Agua Prieta.

In making his arrangements for the impending battle Gen. Funston reported he had posted a troop of cavalry at Naco to guard the border on the western flank of Douglas, the rest of the forces ordered to the scene going to Douglas direct.

VILLA NOW AN OUTLAW.

Unofficial advices reached here today that the Villa Governor of Sonora had telegraphed a protest to the Washington government against the passage of Carranza troops across American soil. No protest has been received tonight, but officials said one would cause no surprise. Since the recognition of the Carranza party as the de facto government of Mexico, however, the Villa forces are viewed only as outlaws against that government and such a complaint would be futile.

GOV. FERGUSON PROTESTS.

Gov. Ferguson of Texas telegraphed to President Wilson today urging that he use his influence of the administration with Gen. Carranza to prevent further raids on the Texas border. The President, it was stated, will consult Secretaries Garrison and Lansing before acting.

It has been reported that Gov. Ferguson planned to call upon the President for more Federal troops to be sent to Brownsville, but no such request has been received.

CONDITIONS BETTER.

An indication of general improvement of conditions in Mexico came today in official telegrams telling that train service between Vera Cruz and Mexico City, hitherto interrupted by bandit bands, is now restored and that many conventionalist officers and troops had surrendered to the de facto government and asked amnesty.

The department was informed that Gen. Diegusz at Guaymas, the Carranza commander, has given renewed assurances regarding the protection of foreigners and their property in the Yaqui Valley and at Los Mochis. Gen. Diegues promised that an adequate garrison would be maintained to guarantee protection. Conditions on the west coast are reported quiet.

Messages to the Mexican Embassy here said that many conventionalist soldiers who have laid down their arms are accepting amnesty and during the last few days nearly 5000 have arrived in Mexico City. Acceptance of amnesty appears to be very general throughout the southern part of the republic.

Stomach and Liver Troubles.

Much of the misery and sufferings caused by disorders of the stomach and liver may be avoided by taking Chamberlain's Tablets. — [Advertisement.]

Music and dancing this afternoon and evening, at the Broadway Automobile and Flower Show, Boston Store Building, opposite City Hall.

REINFORCEMENTS BY CARRANZA.

[BY A. P. NIGHT WIRE.]

EAGLE PASS, Oct. 28.—Movement of reinforcements for the Carranza garrison of Agua Prieta, Sonora, began here tonight under permission of the United States War Department by which 5000 soldiers, with mounts and artillery, will travel through American territory from Eagle Pass to Douglas, Ariz. Twenty cars of live stock left Eagle Pass tonight and the troops will depart tomorrow. The cost of the troop movement to the de facto government will be $125,000.

All Ready.

MORE TROOPS AT DOUGLAS.

PART OF SEVENTH REGIMENT ON DUTY AT BORDER.

Arrival of These Soldiers Gives Gen. Funston 6500 Men to Guard the American Side During the Expected Attack on Agua Prieta by Villa.

[BY A. P. NIGHT WIRE.]

DOUGLAS (Ariz.) Oct. 28.—The First Battalion of the Seventh United States Infantry arrived here tonight from El Paso to reinforce the United States border patrol during the pending attack on Agua Prieta, opposite here, by Villa forces invading Sonora. One section of the Twentieth Infantry was expected to arrive during the night.

A shortage of passenger cars at El Paso necessitated the return of the railroad equipment to bring the remainder of the two regiments.

Batteries C and D of the Sixth Field Artillery were to reach here before morning from Nogales. The arrival of these troops will make a total of sixteen 3-inch field pieces and approximately 6500 United States soldiers on guard in this vicinity.

Gen. T. F. Davis of the Sixth Infantry Brigade will be in command of the United States soldiers until the arrival of Maj.-Gen. Funston, who will come here shortly, according to reports from military sources.

Gen. Calles, Carranza commander at Agua Prieta, is expecting an attack by the Villa forces at any time, but reports from authoritative sources say that the invaders are exhausted from their long march into Sonora, necessitating a rest of a day or two before closing in on Agua Prieta.

The attack probably will begin Saturday night or early Sunday, many military men believe.

IMPROVING DEFENSES.

In the meantime the garrison of Gen. Calles is working day and night improving the interior defenses of the Mexican town. Additional breastworks and connecting trenches are being dug and street barricades strengthened.

The United States soldiers, too, were preparing for any emergency that may arise. Camps were being arranged and the artillery being placed in the most advantageous positions commanding the international border.

Besides the preparations at Agua Prieta to repel the Villa soldiers, hospital facilities there were being increased. Six first-aid underground stations have been prepared near the town plaza.

These stations, or dugouts, have been roofed with steel rails covered with several feet of earth, making them bombproof. They also are connected with a series of outer trenches and equipped with telephones and electric lights.

Dr. J. I. Hollingsworth, in charge of the Red Cross work, has been given permission to bring those seriously wounded to Douglas in the event of a long battle at Agua Prieta.

Gen. Benjamin Hill of the Carranza army arrived tonight with a number of his staff from Laredo. He will remain in Douglas tonight and join the Agua Prieta garrison tomorrow.

TO UNIFY SPECIE.

[BY A. P. NIGHT WIRE.]

GALVESTON (Tex.) Oct. 28.—The Carranza government has appointed a commission to unify the issuance of notes and to regulate specie reserves. This commission also will have supervision of banks and other institutions and will have power to recommend liquidation or bankruptcy proceedings when found necessary. This information is contained in a cablegram received from Mexico City by the local Constitutionalist Consul today.

The message adds that Gen. Carranza shortly will issue a decree granting amnesty to all Mexicans, regardless of political affiliation or class, except those implicated in the death of President Madero and Vice-President Suarez, and certain bandit leaders.

The order permitting coastwise shipping to be conducted free of taxation has been extended until next February.

ANOTHER VILLA BLUFF.

[BY A. P. DAY WIRE.]

NOGALES (Ariz.) Oct. 28.—Carlos Randall, Villa Governor of Sonora, protested today against the transportation of Carranza troops through the United States from Laredo, Tex., to Douglas, Ariz., according to officials here. He telegraphed his objections to the State Department at Washington.

Gov. Randall stated later that he had telegraphed Secretary Lansing that if the permit for the Carranza troops to cross the border were not revoked he feared he would "be unable to guarantee the safety of American lives and property in Sonora."

He said he doubted his ability to control the Villa soldiers and Yaqui Indians who were angered at the news.

SEIZE VILLA CARS.

[BY A. P. DAY WIRE.]

EL PASO (Tex.) Oct. 28.—Two hundred and eight cars of the National Railways of Mexico, some loaded, intended for transfer from the United States into Villa territory at Juarez, have been held under injunction proceedings brought today in the District Court by Andreas Garcia, Consul for the Carranza government. The proceedings were directed against the El Paso Southern and the Rio Grande and El Paso railroads.

MEXICAN MINES RESUME WORK.

[BY A. P. NIGHT WIRE.]

LAREDO (Tex.) Oct. 28.—Resumption of industrial activities in Mexico was evidenced today by the arrival of a trainload of kalsomine from the mines at Higueres, State of San Luis Potosi, at Nuevo Laredo. The train was operated by the miners' company, which expects to ship daily to American refining plants. Today's was the first train operated in more than a year.

SUMMONS SERVED ON THAW'S WIFE.

PROCESS IN DIVORCE SUIT IS PUT INTO HER HANDS AFTER DIFFICULTIES.

[BY DIRECT WIRE—EXCLUSIVE DISPATCH.]

NEW YORK BUREAU OF THE TIMES, Oct. 28.—After escaping once during the afternoon through a ruse by which the process server mistook her negro maid for herself, Evelyn Nesbit was finally served tonight with the summons in divorce proceedings instigated by her husband, Harry Thaw, who recently won his freedom from custody of this State for the murder of Stanford White. The service occurred at the Alhambra Theater, where Miss Nesbit and her dancing partner, Jack Clifford, are appearing this week, and was made by J. Austin Fynes, a personal representative of ex-Gov. Stone, of Pennsylvania, Thaw's attorney in the action.

Evelyn Nesbit took the summons philosophically, merely remarking:

"Well, I suppose it had to come some time, so it might as well be now as later on."

Outrage.

VILLA OFFICER KILLS AN AMERICAN CITIZEN.

[BY A. P. NIGHT WIRE.]

EL PASO (Tex.) Oct. 28.—Charles Boone of Rodey, N. M., was killed yesterday by a Villa officer at Guzman, seventy-five miles from Juarez, according to a report reaching here today, brought by Boone's partner, James Welsh, who escaped from Guzman on a locomotive.

Boone is the second American cattleman to be killed in Western Chihuahua by Villa soldiers. James Parker, a cattleman well known here, was executed near Guzman a week ago, according to reports since confirmed. The soldiers accused him of stealing cattle. He was endeavoring to round up a herd and bring it to the border for American owners.

"Boone and I were bringing a shipment of stock to the border," said James Welsh on his arrival here. "Our train was stopped at Guzman and Villa soldiers came out from the station. They saw Boone first and dragged him from the train, telling him they were going to kill him. He said to me as they were leading him off, 'It's all up with me now.' They had gone only a few steps when Col. Hernandez gave the order for Boone's murder and an officer fired at him. I saw Boone fall and struggle a couple of times. Then they said they were going to search the train for more 'gringoes.'"

Soldiers, acting, it is said, under Villa orders, are slaughtering thousands of cattle in Northern Mexico.

Great Victory Due.

(Continued from First Page.)

knew something about a letter of thanks which was forwarded to Editor Rowell of the Fresno Republican for the valuable service he rendered in the defeat of the anti-party bills. In addition to a number of editorials which helped the anti-party cause immensely Rowell was obliging enough to come to San Francisco and furnish the clouded landscape necessary to give the fullest effect to an oratorial display by Sam Shortridge in a debate on the merits of the bills.

Mr. Shortridge has been assured by many that this was the finest oratorical effort of his political career. "That was a case where the evidence was all on my side," protested Shortridge to some of his admirers yesterday. "I enjoyed that debate hugely; but not so much as I do the verdict which the people as the jury have rendered. I am proud of San Francisco; but the party bandits had been licked here before.

"That the Southern California vote was a distinct triumph for the members of the Old Guard, with the Los Angeles Times right at the front, leading the fight, I suspect that the drubbing from The Times was the bitterest blow of the whole campaign to the 'Progressive' champion, when he went south for the purpose of making a personal campaign of it. The Times made a splendid fight from the outset. California is fortunate in having a stanch Republican paper in each of its four leading cities, San Francisco, Los Angeles, Oakland and San Diego. They were the heavy artillery of the campaign, and their shells seem to have completely wrecked the fortresses of the opposition."

JORDAN ALL SMILES.

Secretary of State Jordan is flitting between San Francisco and Sacramento like a breezy, expansive smile. Jordan was a target of administration abuse in almost every campaign speech made by the members of the pay roll brigade. The splendid vote by which the administration was repudiated is an indorsement almost equal to the big vote he received at the general election last fall. Jordan ran away ahead of the Governor in the general election. He opposed most of the administration measures in the present campaign, and in every case the voters were with him and against the chief executive.

"I told them when they started those bills in the Legislature they would know they had been in a fight before they put them over," chuckled Jordan this afternoon. "It was fine shooting while they were bagging enough votes in the Legislature, but when they went out to the people they soon ran short of ammunition.

"Gov. Johnson came back to Sacramento last night looking about as happy as a fellow who had just been jilted by his best girl. He went south to take personal charge of that campaign which The Times and the joint party committee were waging there. He was well loaded with abuse, but The Times had the facts and figures on their side, and the returns show what they did to him. Waterloo was only a picnic party beside it."

Assemblyman Cary is regarded here as one of the heroes of the campaign. Cary went to the Legislature from his district with a 'Progressive' indorsement; but he broke away from the administration when he saw the way patronage was traded for votes in the Assembly. The 'Progressives' made a personal campaign to beat him in his district at the special election, but he emerged as a 2-to-1 victor. Some of his admirers are already suggesting him as available Senatorial timber.

Secretary McPike of the joint party committee was one of the hardest workers in the campaign; he became prominent as a leading Democrat almost over night. Republican members of the committee are expressing regret that they will have to go against him in the State and national election next year. McPike is a splendid organizer; for a Democrat he is a wonder.

An amusing feature of the end of the campaign is an effort on the part of certain Democrats holding Federal positions to explain that they were misquoted in interviews run by the "Progressive" papers on the eve of the election. They have not been very happy in their attempts to explain away how they held back their protests until the election was over.

SUFFRAGISTS EXCLUSIVE.

Illinois Association is Against Any Alliance with Either the Wet or Dry Factions.

[BY A. P. NIGHT WIRE.]

PEORIA (Ill.) Oct. 28.—Outlining the policies of the Illinois Equal Suffrage Association in convention here, Mrs. Grace Wilbur Trout, president, tonight declared against any alliance with either wet or dry factions in this State; urged the election of officers who would prosecute the efforts of the organization to obtain full suffrage for the women of Illinois and ridiculed attacks on the constitutionality of the present suffrage law.

Mrs. Harrison Monroe Brown's nomination during the morning session means her unopposed election to the State presidency.

Music and dancing this afternoon and evening, at the Broadway Automobile and Flower Show, Boston Store Building, opposite City Hall.

M'ADOO A REPUBLICAN?

Falls in Line with Party's Idea to Keep Tariff Out of Politics in the Future.

[BY A. P. NIGHT WIRE.]

HELENA (Mont.) Oct. 28.—Efforts of the administration at Washington to prevent certain fundamental questions, such as the tariff, from being the battledore and shuttlecock of party politics, were emphasized here today by Secretary of the Treasury William G. McAdoo at a breakfast tendered him by State officials and prominent citizens of Montana.

"We are trying," said Mr. McAdoo, "to take certain fundamental questions out of politics so that they may not be party questions in the future as they have been in the past. Among them is the tariff.

"Politicians have gone up and down the country," he continued, "telling us that their particular party could bring prosperity. First it was the Republicans, then the Democrats. The politicians have been playing this game of seesaw to get offices, but their predictions and promises are all bunk. We have not had any real prosperity in the United States for ten years because our business outgrew the flimsy system which we have been talking about correcting for thirty years, but which we did not get to until President Wilson insisted on Congress taking up as soon as the tariff bill was out of the way."

PEDDLER KILLS JUSTICE.

Boulder (Colo.) Official is Slain by Italian Gardener and Posse is after Him.

[BY A. P. NIGHT WIRE.]

BOULDER (Colo.) Oct. 28.—Victor Hilburg, aged 50, Justice of the Peace at Louisville, was shot and killed on the streets late today by Frank Balesteri, an Italian gardener. Earlier in the day Hilburg is said to have threatened Balesteri with arrest unless he paid a peddler's license. After the shooting Balesteri jumped into his wagon and disappeared armed with a high-power rifle. Residents of Louisville fear additional shooting before Balesteri is arrested.

MURDER-SUICIDE, MUELLER THEORY.

LOS ANGELES MAN CONTESTS BROTHER'S WILL ON NEW GROUNDS.

[BY DIRECT WIRE—EXCLUSIVE DISPATCH.]

MILWAUKEE, Oct. 28.—The fight over the manner in which Capt. R. W. Mueller of the Governor's staff and his wife met their death has become the chief feature of the coming will contest between Robert Mueller of Los Angeles and Carl Mueller of San Francisco. When the bill is offered for probate, Attorney Henry F. Cochems, representing the Los Angeles man, who is a son, will claim that Capt. Mueller killed his wife and himself.

He will be supported in this claim by Dist.-Atty. J. W. Kelly, the prosecutor of Green Lake county, where the Mueller home was located, and where they were slain. Kelly has been unable to get evidence sufficient to cause any arrests, and he is now convinced it was a case of murder and suicide. If this is proved, Capt. Mueller's will, leaving his property to his wife, and after her death to his mother and then his brother, will be invalid, as Mrs. Mueller would have died first. Carl Mueller has decided to maintain that it was a double murder, but he is represented here by his wife, who is remaining silent through the controversy. The property amounts to about $50,000.

TRY NEGRO CONVICT.

[BY A. P. NIGHT WIRE.]

JOLIET (Ill.) Oct. 28.—Joseph Campbell, the negro convict accused of the murder on June 20, of Mrs. Mazie Odette Allen, wife of Edmund M. Allen, who was at that time warden of the State prison here, was placed on trial today before Judge Hooper.

Drive Catarrh Germs From Nose and Throat

Only Way to Really End Catarrh is to Destroy the Germs Causing It.

The germs of catarrh breed, thrive and multiply by the million far up in the air passages of the nose, throat and lungs of every catarrh victim. You cannot get rid of the disease until you get rid of the germs. You can't kill germs with ointments or lotions or blood purifiers.

There is just one safe, sensible and invariably reliable way to reach and destroy catarrh germs and thus stop catarrh forever. Breathe into your nose, throat and lungs the medicated, germ-killing air of Hyomei which is made from the pure, healing oil of Eucalyptus combined with powerful germicidal ingredients which are certain death to every catarrh germ they reach. The air of Hyomei breathed deeply is so penetrating it reaches into every nook, corner and crevice of your nose, throat and lungs where germs can possibly hide or breed. It's an easy treatment. You'll like to breathe Hyomei. Its odor and effect is pleasant to everyone but the mischief-making germs themselves. They don't like it, simply can't stand it and are completely driven from your body, taking Catarrh itself with them. Hyomei is a standard preparation recognized by physicians and druggists everywhere. It is so well thought of here that The Owl Drug Company and many other leading druggists in this vicinity sell it with an absolute guarantee of successful cure or money back. No catarrh sufferer therefore assumes any risk in giving it a trial. Tear this notice out of the paper now and show it to your druggist as you ask for Hyomei. Be sure to ask him for the complete Hyomei outfit as this contains an inhaling device which is very necessary to use to get the best results.

SUES ROOSEVELT'S COUSIN.

Wife of John Ellis Begins Action for Separation Against Relative of the Colonel.

[BY DIRECT WIRE—EXCLUSIVE DISPATCH.]

NEW YORK BUREAU OF THE TIMES, Oct. 28.—In spite of unusual efforts at secrecy, it became known this afternoon that a suit for separation was filed in the County Clerk's office by Mrs. Edith Hammersley Roosevelt against John Ellis Roosevelt, first cousin of Col. Theodore Roosevelt and lawyer at No. 44 Pine street. He is a son of Robert B. Roosevelt, at one time American Minister to the Hague.

MURDER CASES TRANSFERRED.

Seven Men Accused of Killing Maj. Lester will be Tried at Castle Rock Instead of Walsenburg.

[BY A. P. NIGHT WIRE.]

DENVER (Colo.) Oct. 28. — The case of seven defendants charged with murder in connection with the shooting of Maj. P. P. Lester during a battle between strikers and militia near Walsenburg in April, 1914, has been transferred to the District Court at Castle Rock, Colo., for trial.

Announcement was made today that a stipulation had been filed providing the transfer of this case and for the transfer of all other so-called strike cases from Walsenburg to some other district still undetermined. The one case will be called in the District Court at Castle Rock November 8, when probably it will be set for trial. The defendants are Arthur Quinn, William Wooton, Arthur Wooton, Ike Savage, James O'Neill, Fred Garcia and E. Muir.

BERLIN DEFENDS SLAV OFFICER.

[BY WIRELESS AND A. P.]

BERLIN, Oct. 28 (via Tuckerton, N. J.)—Denial that Lieut.-Col. Miassoyedoff, an interpreter of the staff of the Russian Tenth Army, who, some time ago, was hanged as a German spy, was ever, in fact, a spy for the Germans as charged, is made by the official Nord Deutsche Allgemeine Zeitung. The newspaper as quoted by the Overseas News Agency refers to a new discussion regarding the case recently opened in the French and English press and asserts that Lieut.-Col. Miassoyedoff "was innocent if he really was sentenced for spying in the German service, since neither he nor those associated with him ever gave information to Germany or Austria-Hungary."

The newspaper adds that it would have been useless to make any declaration of the nature of the present one before the execution of the accused.

TO ELIMINATE MIDDLEMAN.

Producers and Consumers Hold Their First National Conference in Chicago.

[BY A. P. DAY WIRE.]

CHICAGO, Oct. 28.—The first national conference of producers and consumers, organized for the purpose of eliminating the middleman and his profits, was held today.

Arthur Le Sueur, vice-president of the People's College of Fort Scott, Kan., explained that the first step in the plan must be the affiliation of the farmers and the workingmen. After that, he said, would be municipal markets and producers' stores where the middleman's profit would be eliminated.

ARCHANGEL IS OPEN.

[BY A. P. DAY WIRE.]

NEW YORK, Oct. 28.—Reports that the port of Archangel, Russia, has been closed were officially denied here today by the agents of the Russian-American line. They announced that the steamer Czaritza left Archangel last Monday with passengers and cargo for New York and that their schedule calls for sailings between the two ports until the middle of next January.

We Shoe Men

$4

At the price many men want to pay for a good shoe, and we'll agree to furnish them the shoe they want at that price $4.00

Soft and Easy Shoes

$3.50 and $4.00

BURNS

525 S. Broadway

Sole Agency

BANISTER

High Grade Shoes

$6.00, $6.50 and $7.00

DRS. SHORES & SHORES

THE RELIABLE SPECIALISTS FOR MEN AND WOMEN

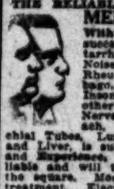

With a record of 22 years' successful practice in Catarrh, Deafness, Head Noises, Asthma, Hay Fever, Rheumatism, Neuritis, Lumbago, Sciatica, Goitre, Piles, Insomnia, Epilepsy and other chronic diseases of the Nerves, Skin, Blood, Stomach, Bowels, Heart, Bronchial Tubes, Lungs, Bladder, Kidneys and Liver, is substantial proof of skill and experience, and that they are reliable and will treat you absolutely on the square. Moderate fees, up-to-date treatment. Electricity, etc. Medicines free to patients. Do not invite permanent invalidism by neglect, but come and see what experienced specialists can do for you. Call or write today. Consultation and examination free. 972-976 Home Bldg., 3rd & Spring. Entrance 122 3rd St. Los Angeles. Hours 9-5; Evenings, 7-8; Sundays, 10-12.

Let Us Turn to the Personal Side

For a moment let us consider, not the fact that our Certificates convey ownership in guaranteed or "insured" First Mortgages—but the men who take these mortgages:

These men have practically grown up with the country. They have taken mortgages in this field for over twenty years, and are in intimate touch with every important phase of Western development. They are men with a long record for success, and combined estimated resources of $150,000,000!

5½%

(Guaranteed)

First Mortgage Certificates

Booklet "A" explains our Certificates and our Partial Payment Plan and gives this company's personnel. Ask for it.

UNDER STATE SUPERVISION

MORTGAGE GUARANTEE CO.

Fully-Paid Capital $2,500,000

626 So. Spring

(217)

Classified Liners.

AGATE TYPE ONLY.

Accepted subject to the following rates and rules: Rates: The rate for inserting Want Ads in the Daily Times is 1c per word each insertion; in the Sunday issue 1½c per word each insertion; minimum charge applicable to a single insertion and to each non-consecutive insertion, 25c; except under the following classifications, the rate for which is 2c per word daily, 2½c per word Sunday, minimum charge, applicable to a single insertion and to each nonconsecutive insertion, 30c daily, 35c Sunday: "Society Meetings," "Personals," "Special Notices," "Church Notices," "Miscellaneous," "Stocks and Bonds," "Money to Loan, Salary and Chattels," "Physicians," "Medical," "Detectives," "Sanatoriums" and "Baths and Massage."

An extra charge of 25 per cent. is made for the use of capital letters.

Minimum space for classified advertisements ordered for more than one insertion, 14 words.

White space and dashes are charged for on the basis of seven words to a line.

Ads set solid are counted strictly by the word. For paragraphed or lined-up matter set in caps, estimate five (5) average words to a line. Not set in caps, estimate five (5) average words to the first line and eight (8) average words to each line following. In this kind of advertising the actual number of words set solid is counted, and eight (8) words added for each unfilled line.

The Times reserves the right to classify all advertisements under appropriate headings.

The Times cannot guarantee accuracy or assume responsibility for errors of any kind occurring in telephoned advertisements.

The Times will not be responsible for more than one incorrect insertion of any advertisement ordered for more than one time.

Errors not the fault of the advertiser, which clearly lessen the value of an advertisement, will be rectified only by republication, without extra charge, on presentation of receipt within five days after insertion. No allowance will be made where the error does not materially affect the value of the advertisement.

No adjustment will be made for advertising items not affected by an error or errors which may occur in other items in the same advertisement.

Advertisers should retain receipts given by The Times for payment for "liners," as no mistake can be rectified without them.

The Times will not accept phone or verbal orders to discontinue or change "till forbid" advertisements.

Telephoned orders to discontinue advertising in The Times are numbered in the order of their receipt, and in each instance the number of the order is given to the advertiser, who should make a record thereof. In case of dispute no charge for advertising will be rebated unless the "stop order" number is presented to The Times by the advertiser.

Sunday real estate advertisements, to be classified properly, must be in The Times office before 8 o'clock Saturday night. Other classified "Wants," "To Lets," etc., received over counter or by telephone until 11 p.m. Saturday. Ads received after closing hours for each division will be inserted under heading "Too Late to Classify." Rate 1½ cents per word.

The Sunday circulation of The Times exceeds 100,000 copies and more "liners" are regularly printed in its columns than in the five other Los Angeles newspapers combined.

Telephone your want advertisements. Ring up "The Times," Main 8200, Home 10391, any time of day or night, and secure prompt and careful attention.

"BE QUICK TO KICK IF THINGS SEEM WRONG, BUT KICK TO US AND MAKE IT STRONG."

INSTANT SERVICE FOR TIMES PATRONS.

For the convenience of persons who may desire to reply to classified advertisements printed in The Times, send communications to this newspaper and have "liner" and other advertisements inserted, because letter boxes have been placed in various downtown buildings for the purpose indicated.

Collections will be made from these boxes every hour.

Each piece of advertising copy must contain the name and address of the advertiser, number of insertions and heading under which it is desired that the announcement be printed.

The boxes are located as follows:

BRYSON BLOCK, 145 S. SPRING ST. (Lobby near elevator.)
BROADWAY CENTRAL BLDG., 424 S. BROADWAY. (Lobby near elevator.)
BUMILLER BLDG., 430 S. BROADWAY. (Lobby near elevator.)
COLUMBIA TRUST BLDG., 313 W. THIRD ST. (Lobby near elevator.)
DELTA BLDG., 426 S. SPRING ST. (Lobby near elevator.)
GARLAND BLDG., 740 S. BROADWAY. (Lobby near elevator.)
GERMAIN BLDG., 224 S. SPRING ST. (Lobby near elevator.)
GRANT BLDG., 355 S. BROADWAY. (Front of elevator.)
HIGGINS BLDG., SECOND AND MAIN ST. (Lobby near elevator.)
HIGGINS BLDG., SECOND AND MAIN STS. (Lobby near elevator.)
H. W. HELLMAN BLDG., FOURTH AND SPRING. (Near elevator, Fourth st. lobby.)
I. W. HELLMAN BLDG., 411 S. MAIN ST. (Next to U. S. Mail Box.)
HIBERNIAN BLDG., FOURTH AND SPRING STS. (Lobby near elevator.)
L. A. INVESTMENT BLDG., 758 S. BROADWAY. (Lobby rear of elevator.)
LANKERSHIM BLDG., 126 W. THIRD ST. (Lobby opposite elevator.)
LAUGHLIN BLDG., 315 S. BROADWAY. (Next to U. S. Mail Box.)
MARSH-STRONG BLDG., 9TH, SPRING AND MAIN. (On elevator Shaft No. 4.)
MASON BLDG., FOURTH AND BROADWAY. (In lobby.)
MERCHANTS TRUST BLDG., 207 S. BROADWAY. (Beneath U. S. Mail Box.)
O. T. JOHNSON BLDG., FOURTH AND BROADWAY. (Lobby near elevator.)
PACIFIC ELECTRIC BLDG., 608-610 S. MAIN ST. (Lobby near elevator.)
C. WESLEY ROBERTS BLDG., THIRD AND MAIN. (Lobby near elevator.)
SAN FERNANDO BLDG., 406 S. MAIN. (Lobby opposite elevator.)

The locations of additional boxes will be published as they are installed.

SPECIAL NOTICES—

REDIPHONE—WE HAVE ON HAND A FEW OF those handy telephone attachments, which are being distributed in connection with coupon books valued at 75 cents each, the coupons being redeemable in classified advertising in THE TIMES. Phone Main 8200 and Home 10391, and our representative will call and attach the "REDIPHONE," collecting at the same time for the coupons delivered. One "REDIPHONE" only will be delivered to each purchaser.

NOTICE TO STOCKHOLDERS OF CALIFORNIA Fuel Mfg. Co., that their annual meeting will be held Nov. 3, 1915, at 2 p.m., at office of company at their new location, 2280 E. 11th st., Los Angeles, for purpose of electing officers for ensuing year. CALIFORNIA FUEL MFG. CO., by Ira Vinton, Secretary.

NOTICE—HAVING LEFT MY BED AND BOARD, I will not be responsible for any debts incurred by my wife, Mrs. Norman H. or Carmelita Agnes Lovegrove, late of the Seymour Hotel, Los Angeles. Dated this 27th day of October, 1915. (Signed) NORMAN H. LOVEGROVE.

CLASSIFIED ADVERTISEMENTS— for the real estate section of Sunday's Times will be printed under the heading of "Too Late to Classify" if not received before 8 p.m. Saturday.

TO WHOM IT MAY CONCERN—AS MY WIFE HAS left my bed and board I will not be responsible for any bills she may contract. (Signed) J. F. HANRIHAN.

WANTED — AMATEURS FOR MOTION PICTURE plays; instruction free. Call week days, 301 DOUGLAS BLDG.

FOR QUICK ACTION DROP ANSWERS TO Times "Liners" in Times' letter boxes in downtown office buildings. The locations of the boxes are printed in the first column of The Times "Liner" section.

PERSONAL— Business.

PERSONAL—
MRS. MASSON,
the noted palmist of London, Eng., may be consulted at 822 S. SPRING ST., by those desiring careful, conscientious and reliable hand readings from one of the foremost palmists of the day.
HIGH-CLASS PATRONAGE SOLICITED.

PERSONAL—WANTED; INFORMATION OF OLIVER Abercrombie, miner, last heard of at Golden Eagle Mine, Haden Hill, Cal., 1910. W. J. ABERCROMBIE, R.F.D. No. 1, Box 102, Monrovia, Cal.

PERSONAL—PROF. ALTHOUSE, NOTED ASTROLOGER and palmist; thirty years in Los Angeles. Largest practice; highest grade of work. High-class patronage solicited. 621 S. BROADWAY.

PERSONAL—CLASSIFIED ADVERTISING PATRONS of The Times are requested to submit copy for advertisements in the Sunday issue as early as possible.

PERSONAL—IF ANY ONE KNOWING THE ADdress or whereabouts of Mrs. Sylvia Newcomb will please communicate with ERNEST E. DUNBAR, Willows, Cal. It will be greatly appreciated.

PERSONAL—DRIVING TO SAN FRANCISCO EXPOsition; leaving Saturday morning, want some one to join me and share expenses. PATTERSON, 13961. Broadway 755.

PERSONAL—YOUNG MAN, 22, WOULD LIKE TO read and be companion to Protestant old gentleman in exchange for room; references exchanged. Address W, box 545, TIMES BRANCH OFFICE.

PERSONAL—IF INTENDING GOING SALT LAKE communicate. Address W, box 550, TIMES BRANCH OFFICE.

PERSONAL—MME. JOSEPH OF CHICAGO, PALMist and psychic readings, 50c. 822 E. 15TH ST. Take Griffith-ave. car.

PERSONAL — NURSE, CAPABLE OF HANDLING any case, would take patient east for expenses; useful, highest references. BROADWAY 4092; 71733.

PERSONAL—CLUBS, SOCIALS, ENTERTAINMENTS supplied on short notice with singers, dancers, musicians. Phone BURNS, Main 2622.

PERSONAL—DISEASES OF WOMEN, ALL FEMALE troubles. 813 W. 3RD ST., Suite 203.

PERSONAL—MME. ORA, PALMIST, PSYCHIC, BEST life reading in city. 245½ S. Spring.

PERSONAL— For quick action, drop answers to Times "Liners" in Times letter boxes in downtown office buildings. The locations of the boxes are printed in the first column of The Times "Liner" section.

FLORISTS AND NURSERIES—

SCREENED FERTILIZER FOR LAWNS AND FLOWers, 35c per sack, delivered. Phone SOUTH 2379-J.

USE SHORNICK PULVERIZED SHEEP FERTILIZER for lawns and flowers. 118 N. MOTT ST. 41536, Boyle 1665.

BUSINESS ANNOUNCEMENTS—

THEOSOPHY BEGINNERS CLASS STARTS MONday evening, November 1, 8 p.m. Other classes forming. Instruction free. Register now. EDWARD DECKER, Apt. 4, 1415 Winfield st. Bdwy. 5400.

WANTED—WE WILL PAY SPOT CASH FOR ANY kind of merchandise stock from $500 to $5000. COAST TO COAST ADVERTISING SALES CO., 214 Lissner Bldg. A5585. Broadway 1383.

BUSINESS LETTERS TYPEWRITTEN 10 CENTS PER PAGE. PUBLIC STENOGRAPHER, 705 FERGUSON BLDG., THIRD AND HILL.

DOES YOUR ROOF LEAK? Burkhart, the roofer, repairs and guarantees them. Phone SOUTH 6834 or 22452.

UPHOLSTERING, FURNITURE REPAIR SHOP; MATtress work. 1263 S. Figueroa. 53527. Bdwy. 3775.

WANTED— Help, Male.

NOTE.—Applicants for positions are advised not to send original recommendations in answer to ads and duplicates only.

Space is not given under this heading to advertisements soliciting business patronage.

WANTED—

Painter, house work	$2.50 day
2 Fresno teamsters	$2.00 day
Married teamster, wife to cook	$58.00 mo., fd.
Married choreman, 12 cows	$30 mo., house
Butcher and sausage maker	$50 mo. fd.
Jitney driver, $15 cash bond	25 per cent. com.
Bottle washer, city	$10, $12 week
All kinds of hotel, restaurant help.	
2 corn pickers	$1.00 day fd.

Call 7 a.m. if you are looking for work.
We Lead—Others Follow.
MURRAY & READY EMP. CO.
110 E. Second st.

WANTED—TEN REAL SALESMEN. WE ARE PUTting on the market a tract of land directly opposite the site of the new $1,000,000 municipal ship building plant and dry dock at Los Angeles Harbor. This is a real water front property. Salesmen are not required to solicit, but are put in direct touch with live prospects from our office. Good commissions and help in closing sales. If you want big and quick money see me at once. MR. WILLIAMS, sales manager, with WALLACE & CLARK, 606 Story Bldg.

WANTED—LEARN AUTOMOBILE DRIVING, REpairing, ignition, self-starters, machinists' work by actual experience. (This training cannot be obtained in a garage in a limited time.) Oldest, most practical and reliable school. Expert instructors. Assist graduates to positions. Room, board while learning. Call and be convinced. Catalogue free. NATIONAL SCHOOL OF ENGINEERING, Established 1905, 2110 West Seventh. See Instruction Course Adv.

WANTED— SPECIAL
SALESMAN ....(Real Estate.)
THE M'CARTHY COMPANY,
609 S. Hill st.

WANTED—AN EXPERIENCED, CAPABLE, STEADY male book-keeper, to take charge small set corporation books, and do some outside work. One with stenographic experience preferred. Please state salary expected, age, whether married and give references. BOX 345, TIMES OFFICE, Pasadena.

WANTED — FIRST-CLASS COMMERCIAL BOOKkeeper; age 25-30. Good penman. Use typewriter, $75. Stenographer, Arizona, $40, room and board. Experienced gas appliance salesman, $75. Experienced wholesale furnishings goods floor salesman. Apply PACIFIC AUDIT & SYSTEM CO., 418 Fay Bldg., 3rd and Hill sts.

WANTED—
10 bricklayers, country, boss here, $6; 8 hours. Apply HUMMEL BROS. & CO., 116 E. Second st. (Agency.)

WANTED—STOCK ROOM MAN, MUST BE EXperienced automobile stock man of at least one year's recent experience. Must also be a good buyer. None but A-1 man need apply. All answers treated confidentially. Address S, box 278, TIMES OFFICE.

WANTED — STUDENTS DESIRING TO QUALIFY for positions in engineering or commercial work to investigate day and evening courses at LOS ANGELES BUSINESS COLLEGE (Incorporated 1890,) 327 W. Eighth, at Hill. (See Instruction Course.)

WANTED — MAN FOR EASY WORK ON SMALL ranch, six miles from city, low wages, room and board. Take Huntington Park car on Main st., to Huntington Park, jitney to Mary st., Cudahy Ranch. White house with white fence. Call from 8 a.m. to 1 p.m. Sunday.

WANTED—EXPERIENCED DEPARTMENT STORE accountant. High grade man, under 35. Unusual opportunity, $125 to start; advancement. LYONS & BEAVIS, EMPLOYMENT SPECIALISTS, Investment Bldg.

WANTED—A FEW CAPABLE MEN WITH BUSIness experience to prepare for the CUSTOM HOUSE AND INTERNAL REVENUE SERVICE. For successful coaching on this see at once, MR. HOFF, 629 Security Bldg. See Instruction Adv.

WANTED—FEW CAPABLE CLERKS TO IMMEDIately prepare for positions in the United States RAILWAY MAIL SERVICE; $900 a year starting, rapid promotion. See MR. HOFF, 629 Security Bldg. See Instruction Adv.

WANTED—AT ONCE, FIRST-CLASS DEPARTMENT store accountant and office manager, should have merchandise knowledge. If you don't know department store methods don't reply. Salary $125. Address V, box 25, TIMES OFFICE.

WANTED—SEVERAL CAPABLE MEN OVER 21 TO prepare for the United States CUSTOM AND INTERNAL REVENUE SERVICE. For successful coaching on this see MISS WILSON, 601 Wesley Roberts Bldg., Third and Main. See Ins. Adv.

WANTED—YOUNG MAN TO WRITE AND COLlect life insurance; experience unnecessary, splendid chance for advancement, salary and commission. Call 9 to 11. 831 MARSH-STRONG BLDG.

WANTED—MAN WHO UNDERSTANDS THE POULtry business well. Will have good home and small wages. If he makes good will raise wages. Must have good references. Address T, box 42, TIMES OFFICE.

WANTED—LIVE REAL ESTATE SALESMAN TO take charge of Sales Department of Pasadena subdivision office. Must have car and good references. Liberal commissions. Address P.O. BOX 252, Pasadena.

WANTED—YOUNG TYPIST AND CLERICAL MAN for retail store, $12.50, excellent future. Also young stenographer, for Arizona bank; exceptional opportunity, $75 start. LYONS & BEAVIS, EMPLOYMENT SPECIALISTS, Investment Bldg.

WANTED—TOP-NOTCH SOLICITOR TO REPREsent a large company. Strictly high-class proposition. Unique and expensive advertising plan. Call today. 200-207 H. W. HELLMAN BLDG., corner Spring and Fourth sts.

WANTED—WE WANT TEN YOUNG MEN TO PREpare for service with the Southern Pacific Railroad Company as telegraph operators and stenographers. Positions guaranteed. MACKAY BUSINESS COLLEGE. See Instruction Course.

WANTED—AN EXPERIENCED SALESMAN FOR A small gents' furnishing store; must speak a little Spanish. Apply immediately. 410 E. FOURTH ST., Santa Ana, Cal.

WANTED — THREE CARPENTERS, BUNGALOW work, will pay in furniture or tailor-made suits. See BUCKLEY, 508 Garland Bldg. F2203 or Main 6785.

WANTED—DENTISTS, HIGHEST SALARY PAID to high-class operators. State experience and salary wanted. Permanent positions for 3 men. Address NN, box 62, TIMES OFFICE.

WANTED—HIGH CLASS SALESMAN, ONE QUALIfied to fill a responsible position; can make from $10 to $12 per day. Call this morning at 425 INVESTMENT BLDG.

WANTED—A MAN TO DO JANITOR WORK IN exchange for three-room furnished apartment. 434 W. 20TH ST. West 3838; 24715.

WANTED—MAN TO DO PAPER HANGING IN EXchange for room rent; also a middle aged man to help with light housework, for room rent. 215 N. HOPE ST.

WANTED — AT ONCE, CHINESE OR JAPANESE man cook, help with housework, wash, Imperial Valley, on ranch. BOX 112, Calipatria, Cal.

WANTED — LEARN AUTOMOBILE DRIVING AND repairing. Y.M.C.A. AUTO SCHOOL. (See Instruction Course adv.)

WANTED—YOUNG MAN WHO IS ABLE TO DO jewelry designing, extensive experience not necessary. Address T, box 44, TIMES OFFICE.

WANTED—BUTCHER, MUST HAVE HIS OWN FIXtures. Finest location in city, rent $15. GEO. L. SMITH, 49th and Vermont.

WANTED—MAN TO TAKE CARE OF AUTOMOBILE, room, board and $10 per month. Phone WEST 1411, 8 to 12.

WANTED—FIRST-CLASS HOTEL PORTER AND house man, none but experienced need apply. 452 S. HILL.

WANTED — EXPERIENCED PRESSER, STEADY position. Apply HUB CLOTHING CO., 154 N. Spring st.

WANTED—TAILOR AT ONCE TO TAKE CHARGE of tailor shop. Good chance for right man. Inquire 109 S. SPRING ST.

WANTED—MAN TO DRIVE DELIVERY WAGON, experience in handling furniture. C. B. VAN VORST COMPANY, 1333 E. Sixth st.

WANTED — TEN MEN TO SELL SIGHTSEEING tickets, best proposition in town. Apply 222 FRANKLIN ST.

WANTED — TEACHER OF GENERAL SCIENCE, Latin and drawing, California certificated. PACIFIC TEACHERS' AGENCY, 531 Mason Bldg.

WANTED—BOY OVER 16 YEARS, WITH WHEEL for general store work and some delivering. REGAL SHOE STORE, 224 W. Third st.

WANTED—MIDDLE AGED MAN TO ACCOMPANY an elderly man part or all the way to Memphis. Will give half fare. Phone GLENDALE 42-J-2.

WANTED—EXPERIENCED CLOTHING AND FURnishing salesman wanted. 124 N. SPRING ST.

WANTED—A1 BUSHELMAN, ON MEN'S SUITS. MASON & KAAL, 2nd floor, 618 S. Spring.

WANTED—FIRST-CLASS DIE MAKER; NONE other need apply. 121 RAILROAD ST.

WANTED—A BUSHELMAN AT 113 E. NINTH ST.

WANTED— Help, Male and Female. (Investment Required.)

WANTED—AT ONCE, 4 GOOD SALESMEN, $6 TO $8 per day, for good men, $50 required to invest in stock; exclusive territory; fast seller and repeater. M. MAIDEN, between 10 and 2, Chickasaw Hotel.

WANTED— Help, Male and Female. (Investment Required.)

WANTED—MAN FOR GENERAL WORK IN OLD-established manufacturing business, will pay $140 per month, $275 investment required; which will be safely secured; previous experience unnecessary. Particulars call room 378 WILCOX BLDG., 206 S. Spring st.

WANTED — HONEST, STRAIGHTFORWARD MAN to work in and help manage old manufacturing business; duties easily learned; will pay $150 per month, $350 required; money fully secured. Call 205 W. 16TH ST.

WANTED—GOOD RELIABLE MAN WHO CAN FURnish $250 with his services, to work in and help run old established manufacturing business. Will pay $140 per month; no experience necessary. Money fully secured. Call 5019½ MONETA AVE.

WANTED—MAN WHO WOULD LIKE A NICE BUSIness and willing to work can make $25 a week, $50 required. Call 352 S. LOS ANGELES ST.

WANTED—STEADY MAN WHO CAN INVEST $150 and work in and help manage established business; will pay $75 per month. Call room 412, EQUITABLE BLDG., First and Spring.

WANTED—YOUNG MAN WITH SOME EXECUTIVE ability as assistant manager for established business. Address J. T. WARD, P.O. Box 598, Pasadena.

WANTED— Help, Female.

NOTE.—Applicants for positions are advised not to send original recommendations in answer to ads. [illegible] duplicates only.

Space is not given under this heading to advertisements soliciting business patronage.

WANTED—
HAWLEY EMPLOYMENT COMPANY,
ELIZABETH KELLIHER, Manager.
254 S. Broadway.
Experienced child's nurse, country, for November 5, $40; infant's nurse, for 7-months-old baby, city, $35; children's nurse to do some upstairs work, city, $35; experienced second maid (Protestant,) $35; working housekeeper for mother and son, business people, Venice, $30; working housekeeper, country, fare here, $30; women for light lunch place, to make sandwiches and salads, short hours, $1 day; waitress, country cafe, $30; colored general housemaid, city, $40; colored maid, 2 adults, country, $30; general housemaids, city and country, $25 to $40.

WANTED — HOUSE GIRL, 2 IN FAMILY, $40; nice place, cook and downstairs, $40; second maid, $35; over 30, good housework places for Swedish and German girls, $30 to $45; hotel waitress, $25; mixed work, boarding-house, $30; housework, 3 weeks, $7 week; home nights. Many others. SWEDISH & GERMAN EMP. BUREAU, 101½ S. Broadway.

WANTED—COOK, SMALL LUNCH, $30 FD.; COOK, country, $30, fd.; 3 waitresses, Arizona, fare here; housekeeper for couple, $15 fd., good place; housekeeper, man and child, $16 fd.; kitchen helper, beach, $15 fd.; general housework, $15, $35; women to wash dishes, and cook, $25 fd.; chambermaid, $30, $35; man and wife for ranch, $60 fd. CALIFORNIA EMPLOYMENT AGENCY, 113 E. Second st.

WANTED—HEAD WAITRESS, $50; CAMP COOK, $50; nurse, $30; housekeeper, $25; counter girl, $7; confectionery girls, $7; serving girls, $7; waitress, $8; chambermaid, $35; housework, $25, $30. BIG FOUR EMPLOYMENT OFFICE, 205 E. Second.

WANTED—HEAD WAITRESS FOR CAFE; 10 HOtel waitresses, 3 a la carte waitresses, 2 counter waitresses, $35; woman for mixed work, general housework.
TOURIST EMPLOYMENT AGENCY,
145 S. Spring st., Room 210.

WANTED—I NEED TEN LADIES OF EXCELLENT appearance and personality to solicit business among offices and homes. Must give full time. Excellent references required. Address MANUFACTURER'S AGENT, S, box 48, TIMES OFFICE.

WANTED—BOARD, ROOM AND SMALL WAGES given to student, high school or normal, in exchange for services in home. No children. Pleasant home. Must have reasonably good health. Address P, box 508, TIMES BRANCH OFFICE.

WANTED — STUDENTS, GREGG SHORTHAND, book-keeping, English branches, telegraphy. Day and evening classes. Low rates. Positions guaranteed. MACKAY BUSINESS COLLEGE, 808 Main st. See "Instruction Course" adv.

WANTED—THREE LADIES, BEAUTY CULTURE. Pay big. Learn right. FLORENTINE HAIRDRESSING COLLEGE, "World's Largest." 227 Mercantile place, corner Broadway. See "Learn Trades."

WANTED—BRIGHT YOUNG GIRL TO OPERATE small telephone exchange, with knowledge of typewriter. State age, experience and salary expected. Address RR, box 486, TIMES BRANCH OFFICE.

WANTED — AT MISS M'CLURE'S PRIVATE EMployment Bureau, 213 N. Grand, near Temple, nice appearing woman, age about 35, as companion and housekeeper for elderly lady alone. Other good places.

WANTED—NURSE WISHING TO GO TO DENVER, Colorado, can have fare paid by taking charge of girl patient. Room 754 COURTHOUSE, this afternoon, 2 to 4.

WANTED—STUDENTS TO LEARN CALCULATING machines, Multigraph, stenotype, book-keeping, etc., day or evening at Los Angeles Business College, (Incorporated 1890,) 327 W. EIGHTH, at Hill. (See Instruction Course.)

WANTED — STRONG, HEALTHY, MIDDLE-AGED woman for general housework, must be good cook and laundress; two adults; reasonable wages. Small country town, near Los Angeles. MRS. CURTIS, Box 292, Glendora, Cal.

WANTED—STUDENTS (NOV. 1) GREGG'S SHORThand, touch typewriting, book-keeping, penmanship, English, spelling. (See Instruction adv.) CENTRAL BUSINESS COLLEGE, 602 Chamber Commerce.

WANTED—AT ONCE, COLORED COOK, WOMAN to wash, help with housework; wages $30, feed. Advance fare. Address BOX 112, Calipatria.

WANTED—STENOGRAPHER WHO HAS HAD EXperience in insurance and real estate for Pasadena office. Send experience and handwritten and typewritten application. P.O. BOX 252, Pasadena.

WANTED—WOMAN FOR COOKING AND GENERAL housework, where second girl is employed; Scotch or Scandinavian preferred. References must be given. TELEPHONE 56686.

WANTED — THREE LADIES TO LEARN BEAUTY culture and hairdressing, free of charge; good opening. LEADER COLLEGE, 228 Mercantile Place. Mrs. Harris. (See adv. "To Learn Trades.")

WANTED — YOUNG WOMEN CAN EARN BOARD, room and tuition after school hours. Splendid chance to get an education. MACKAY BUSINESS COLLEGE.

WANTED — GIRL FOR GENERAL HOUSEWORK and cooking; will pay good wages, for a good girl. Inquire between 10 and 11:30 a.m. 1318 ST. ANDREWS PLACE. Take Pico Heights car.

WANTED—HOUSEKEEPER, BETWEEN 35 AND 45 years. Will furnish room and kitchen. No objection to having a grown child. For particulars call MAYLAND HOTEL, 206 S. San Pedro st.

WANTED—STENOGRAPHERS WHO WILL WORK for $8 and $10 week. Register for position with PACIFIC AUDIT & SYSTEM CO., (Agency,) 418 Fay Bldg., 3rd and Hill st.

WANTED—YOUNG WOMAN TO DO LEATHER stitching, one experienced in leather working preferred. Address W, box 539, TIMES BRANCH OFFICE.

WANTED — A YOUNG LADY AS ASSISTANT dancing teacher; good position and salary. Call today, DE HONEY'S DANCING ACADEMY, 547 S. Broadway.

WANTED — LADY HAIR DRESSER WHO CAN Marcel Wave to manage old established parlors, no others need apply. Address T, box 165, TIMES OFFICE.

WANTED—NEAT APPEARING YOUNG LADY STENographer, capable of meeting the public. One with law experience preferred. Salary $60. EDUCATIONAL EXPERT CO., 704-705 Haas Bldg.

WANTED—WOMAN FOR GENERAL HOUSEWORK, family of two and baby. Salary $20. WEST 6687.

WANTED—MIDDLE-AGED WOMAN TO CARE FOR two-year-old child, room and board; mother away all day. 105 W. PICO ST.

WANTED — EXPERIENCED CHOCOLATE DIPPER, for permanent position. See MR. BAKER, at Jevne's, Sixth and Broadway.

WANTED—FIVE LADY CANVASSERS OR SOLICItors. A guarantee of $10 per week and liberal commission. ROOM 237, SAN FERNANDO BLDG.

WANTED—YOUNG WOMAN FOR ASSISTANT OFfice work, salary $8. Address W, box 517, TIMES BRANCH OFFICE.

WANTED—LADY ABOUT 25 TO LEARN MASSAGE, or one with some experience; wages. 702 S. SPRING, Room 203.

WANTED—COOK IN PRIVATE FAMILY, WHITE, Catholic preferred. References required. Call at 1156 E. ELEVENTH.

WANTED—TEACHER OF GENERAL SCIENCE, Latin, music and drawing, California certificated. PACIFIC TEACHERS' AGENCY, 531 Mason Bldg.

WANTED—REFINED WHITE GIRL TO ASSIST IN housework, 2 adults, 2 children, $3 week. West 3556, 2125 EIGHTH AVE.

WANTED—ELDERLY LADY FOR LIGHT WORK, A good home and small wages. Apply 120 E. FIFTH STREET.

WANTED — WILL GIVE HOUSEKEEPING ROOMS in exchange for services, adults only. 333 TOWNE AVE.

WANTED—GIRL TO DO GENERAL HOUSEWORK, must be good cook. Call before 12 o'clock. 601 WESTMORELAND AVE.

WANTED—YOUNG GIRL BETWEEN 15 AND 17 as helper in a sanatorium, small wages and a good home. 1319 S. GRAND AVE.

WANTED—A GIRL TO CARE FOR BABY DURING day; must do baby's washing; references required. Call morning. 836 S. BURLINGTON.

WANTED—MIDDLE AGED COOK AND HOUSEkeeper, take entire charge, country, wages $30. Phone WEST 6259.

WANTED—GOOD STEADY PRACTICAL PASTRY cook for small delicatessen, good wages. 556814.

WANTED—EXPERIENED HELP ON MEN'S COATS. Apply 618 S. SPRING, fifth floor.

WANTED—YOUNG WOMAN, 25 YEARS OLD, FOR bath parlor. 305 W. NINTH ST.

WANTED—GOOD WHITE GIRL FOR GENERAL housework, adults. 926 S. OLIVE.

WANTED — GIRL FOR GENERAL HOUSEWORK, wages $25 a month. PHONE 59563.

WANTED— Help, Male and Female.

Space is not given under this heading to advertisements soliciting business patronage.

WANTED—MAN AND WIFE, RANCH AND COOK for one man, German, $50; must speak German. Call early. SWEDISH & GERMAN EMPLOYMENT BUREAU, 101½ S. Broadway.

WANTED—WILL GIVE APARTMENT TO COUPLE in exchange for services. 1406 WEST SEVENTH ST.

WANTED—AN ART STUDENT TO HELP IN STUDIO as part pay for tuition. Apply SCHOOL OF ART AND DESIGN, Sixth and Alvarado.

WANTED— Help, Male and Female. (To Learn Trades.)

WANTED — LEARN BEAUTY CULTURE, HAIR manufacturing. Student wanted. LEADER COLLEGE OF HAIR DRESSING, 228 Mercantile Place. MRS. HARRIS.

WANTED—BEAUTY CULTURE PAYS BIG. LEARN RIGHT. FLORENTINE HAIRDRESSING COLLEGE. "World's Largest." 227 Mercantile Place.

WANTED— Help, Male and Female. (Instruction Course.)

WANTED—
MOTION PICTURE ACTING
taught by experienced director; highest references. PHOTOPLAY STUDIO, 5624 Virginia ave., Hollywood. Phone 59162.

WANTED—STUDENTS OF ENGINEERING, COMmercial branches, multigraph, calculating machines, etc., to investigate day and evening courses at LOS ANGELES BUSINESS COLLEGE (Incorporated 1890,) 327 W. Eighth, at Hill.

WANTED—YOUNG MAN, IF YOU ARE OUT OF employment, and short of means, but really ambitious and anxious to succeed, come to the Y.M.C.A. DEPARTMENT OF EDUCATION, Room 607. We can help you.

WANTED—STUDENTS ($5 MONTH) GREGG'S shorthand, touch typewriting, book-keeping, English, spelling, penmanship. (Positions guaranteed.) CENTRAL BUSINESS COLLEGE, 602 Chamber Commerce.

WANTED—THE Y.M.C.A. SCHOOLS ARE HELPing many young men to get established in business and in trades. Good opportunity now. See the REGISTRAR at once.

WANTED—STENOGRAPHY, BOOK-KEEPING, ENGlish branches, telegraphy, rates $10; positions guaranteed. MACKAY BUSINESS COLLEGE, Main st. at Ninth.

WANTED — RAGTIME PIANO PLAYING TAUGHT in 20 lessons; write for booklet. CHRISTENSEN SCHOOL OF POPULAR MUSIC, 23 Walker Bldg. Main 2176—F5793.

WANTED—YOUNG MEN TO JOIN NEW CLASSES in book-keeping, stenography, etc., at Y.M.C.A. SCHOOLS. Day and evening. Our graduates are thoroughly trained and are in demand.

WANTED—LEARN AUTOMOBILE TRADE IN A real school under expert supervision. Established 1905. NATIONAL SCHOOL OF ENGINEERING, 2110 West Seventh.

WANTED—PEOPLE TO PREPARE FOR MOVIE actors, get your instructions, start now. 428 WESLEY ROBERTS BLDG.

WANTED—YOUNG MEN TO PREPARE FOR RAILway mail clerks, salary starting $75 month. MR. HOFF, 629 Security Bldg.

WANTED—SEE Y.M.C.A. AUTO SCHOOL. GET started right. 731 S. HOPE.

WANTED—SALESMEN— Agents and Solicitors.

WANTED—CAPABLE REPRESENTATIVE TO SELL the COMBINATION LIFE, ACCIDENT AND HEALTH policy issued exclusively by the PACIFIC MUTUAL LIFE—"Your Own Home Company." Organized 1868. Assets over $30,000,000; LIBERAL AGENCY CONTRACT. Call or address JOHN NEWTON RUSSELL, Jr., Manager, Home Office Building Annex, Sixth and Olive sts.

WANTED—SUBDIVIDER.
I want a reliable subdivider to handle tract of 100 acres or more divided into acre lots, suitable for poultry, small fruits, vegetables, on boulevard and car line and served with city aqueduct water in San Fernando Valley. Good deal for right parties.
Address JR, box 127, TIMES OFFICE.

WANTED — TWO EXPERT SALESMEN; ONLY those capable of $5 a day on a new article need apply; must be able to go to San Diego. Ask for MISS SHEPPARD, 620 Brockman Bldg., from 10 till 2 today. References required. Steady employment.

WANTED — WELL EDUCATED, ENERGETIC MAN as salesman to call on professional men, merchants and clerks; good remuneration and promotion to the right man. Apply 219 HIGGINS BLDG.

WANTED—SALESMAN OWNING AUTOMOBILE TO sell the Simplex short-turn automobile trailers; best selling trailer on market; give references in first letter. Address V, box 3, TIMES OFFICE.

WANTED — AGENTS FOR SAMPLE ARTICLE, sells like wildfire; big commission, send 10c for sample and terms. Address FALCON SUPPLY CO., 4021 S. K. st., Tacoma, Wash.

WANTED—LIVE WIRE SALESMEN TO SELL AUTO specialties to the retail stores and garages, in city and throughout Southern California. 707 W. THIRD ST.

WANTED—AGENTS TO SELL HYDRANOL, A NEW tested scientific remedy for TUBERCULOSIS. THE HYDRANOL CO., St. Louis. Sole distributors.

WANTED—SALESMAN WITH AUTO TO SELL SALable goods to groceries, druggists and others. 520 BYRNE BLDG.

WANTED— Situations, Male.

Space is not given under this heading to advertisements soliciting business patronage.

WANTED—JAPANESE, SKILLFUL CHAUFFEUR (Pierce-Arrow, Packard, Mercer, most experienced) position, 5 years' experience, careful driver, good repairer, know city and country roads, best recommendations. FRANK, 75054.

WANTED—YOUNG MARRIED MAN 23 WANTS work of an hour or so before 7 a.m. and after 5 p.m. Can milk cows, care for live stock, run delivery machine (Ford,) etc. The very best of references furnished. South 4986 or C. ACKISON, 1250 E. 33rd.

WANTED — RELIABLE, TRUSTWORTHY MAN wants light inside work in some business place, or shop, small hotel or rooming-house; want steady work; perfectly honest, have best of references. Address T, box 294, TIMES OFFICE.

WANTED—POSITION IN GROCERY BUSINESS AS clerk, solicitor or driver; 12 years' experience, and can handle Ford car; best city references and not afraid of work. No objection to outside towns. Address T, box 162, TIMES OFFICE.

WANTED — DRUGGIST, EXPERIENCED, REGIStered, single, will work very reasonable, monthly, relief or short hours. Call South 54722. Address 2907 S. MAIN.

WANTED—FAITHFUL JAPANESE BOY WANTS POsition in hotel or family, before noon only; have good references. Call MIYATA, F1053. Main 4515.

WANTED—BRIGHT JAPANESE STUDENT DESIRES position after school in business firm. Address GEO. K. MATSUMOTO, National School of Engineering, 2110-12 W. Seventh st. Home 53401.

WANTED—JAPANESE WISHES POSITION. COOK and housework in family, city or country; good reference. Frank. Address T, box 215, TIMES OFFICE.

WANTED—POSITION AS MACHINIST, HANDY ON ball bearings, grinding, assembling and repairing. Reference, United States Ball Bearing Co., Oak Park, Ill. J. E. PERTLE, box 145, Artesia, Cal.

WANTED — CHAUFFEUR, YOUNG JAP, AGE 23, good mechanic, careful driver, 3 years' experience; don't smoke or drink; willing to be useful around house. Good references. PHONE A3571.

WANTED — SITUATION, FIRST-CLASS COOK, hotel, boarding-house or large private residence. TUNG WING. Address 514 N. Los Angeles st., Los Angeles, Cal.

WANTED — BRIGHT JAPANESE, FIRST-CLASS worker, desires place for a few hours' work of any kind. Joe. Address T, box 299, TIMES OFFICE.

WANTED—NEWSPAPERMAN WIDE EXPERIENCE and ability, all departments, wants position. Capable taking charge daily or weekly. Reliable. Address VR, box 211, TIMES OFFICE.

WANTED — JAPANESE CHAUFFEUR, LEARNING, wants position, will also do housework and gardening, small wages; school; references. PHONE A4293.

WANTED—AM A THOROUGHLY EXPERIENCED book-keeper; can take full charge; rapid typist; salary moderate; references. Address V, box 320, TIMES BRANCH OFFICE.

WANTED—INTELLIGENT, AMBITIOUS YOUNG man, wishes to earn board while attending Y.M.C.A. schools. Phone 10822. VACATIONAL DEPT.

WANTED — JAPANESE CHAUFFEUR, HONEST, careful, and sober, 5 years' experience in various cars; wishes a position anywhere. F. K. KAWA, 917 E. First st., Los Angeles.

WANTED—BY CHAUFFEUR AND GARDENER, first-class Scandinavian. PHONE A2689, MAIN 1095.

WANTED—FIRST-CLASS GARDENER WISHES POsition, 15 years' experience, good reference. ALVIS PASTOR, 145 18th ave. Phone East 1211.

WANTED—EXPERIENCED, NEAT JAPANESE ASKS position as porter in store or office building. Salma. Address T, box 300, TIMES OFFICE.

WANTED—BY GOOD PRACTICAL NURSE, SITUAtion, attendant to invalid; honest, obliging. BROWN, F5416.

WANTED — BAKER, ALL AROUND CAKE AND bread; country preferred. Address T, box 195, TIMES OFFICE.

WANTED—POSITION AS OFFICE MAN, BY YOUNG married man; 5 years' experience banking; good references. Address T, box 287, TIMES OFFICE.

WANTED—JAPANESE CHAUFFEUR, CAN COOK, has experience everything in family, wants position. KOMURA, A1556.

WANTED — JAPANESE, FIRST-CLASS COOK, DEsires situation; thoroughly experienced; references. Main 8048. 64283. 537 S. GRAND.

WANTED—YOUNG JAPANESE WANTS STEADY work on garden or in house, experienced for work. FUJINO, 6442 W. Selma ave., Hollywood.

WANTED—PUBLIC ACCOUNTANT, OR PREPARED to do any work in the accounting line. 1107 STORY BLDG.

WANTED—A1 CARPENTER, FINISH, FRAME OR repair; wants work, day or contract. HOLLY 299145.

WANTED—CHINESE YOUNG MAN, CLEAN AND refined, desires position in small family. Address T, box 185, TIMES OFFICE.

WANTED—CLERICAL POSITION, EXPERIENCED hotel clerk; local references. LEWIS, 111 Rosemont. Phone Wilshire 3631.

WANTED—YOUNG JAPANESE WANTS POSITION as a butler or houseboy. T. IZUTO, Japanese Christian Institute, 936 Wall st.

WANTED — DRUG STORE WORK BY CHINESE young man. Address T, box 184, TIMES OFFICE.

WANTED—STEADY JOB ON A FARM BY STRONG, healthy young man, 24; GEO. GRIKKAUSKAS, 214 W. 41st st., Los Angeles.

WANTED—IF YOU WANT LIVE WIRE SALESMAN or collector call up HOME 73288. Can furnish bond or security.

WANTED—A JAPANESE YOUNG BOY WANTS A position as schoolboy. Call HOME phone A4671.

WANTED—A POSITION BY JAPANESE SCHOOLBOY or half-day work. F0868.

WANTED—BY MAN POSITION ON RANCH AS cook for men. M. H. STONE, Corcoran, Cal.

WANTED— Situations, Male.

Space is not given under this heading to advertisements soliciting business patronage.

WANTED—MAN OF 32, MARRIED, SPEAKING 7 LANGUAGES, PREVIOUS EXPERIENCE FIRST-CLASS HOTEL MANAGER, HEAD BARTENDER, SPECIAL DRINKS MIXER, CHIEF STEWARD IN CLUBS, BOARDING AND APARTMENT-HOUSE MANAGER, DETECTIVE IN DEPARTMENT STORE, ALL AROUND BUSINESS ABILITY, MAN WITH EXTRA GOOD REFERENCE; 3½ YEARS AT LAST POSITION IN VANCOUVER, B. C.; WIFE IS ALSO EXPERIENCED IN HOTEL BUSINESS; WANT A POSITION IN THIS LINE OR ANY KIND OF BUSINESS PROPOSITION, BARTENDER PREFERRED IN FIRST-CLASS PLACE; CAN FURNISH BOND IF DESIRED. CALL 1241 W. 7TH ST. PHONE 51991, APT. 15. LOPACKI.

WANTED—I WOULD LIKE TO GET A CONTRACT hauling with some reliable concern. Will furnish 2-ton truck for $250 per month, or 3-ton for $300; run the truck myself and pay all expenses. E. J. DENMAN, 308 Bumiller Bldg., city.

WANTED—POSITION BY THOROUGHLY EXPERIenced hotel auditor and book-keeper, capable of installing accounting system for entire hotel; married and strictly temperate. Address T, box 291, TIMES OFFICE.

WANTED—STRONG YOUNG MAN 22 YEARS, GERman, wishes work, city or country; understands care of horses. Please state wages. Address V, box 16, TIMES OFFICE.

WANTED—SITUATION BY A COLORED MAN, A first-class cook, in family, school, or boarding-house. Last 3 homes, 10, 3, 2 years. M. W. MEREDITH, 844 Birch st.

WANTED—EXPERIENCED FLORIST AND GARdener, German, wants position on private place. Can give good references. J. W. SCHAUER, 230 W. First st.

WANTED—SITUATION. AN EXPERIENCED ACcountant and office systematizer wants position with reliable firm. I will prove my ability upon request. R. L. HOFF, 1700 E. 39th st.

WANTED—YOUNG MAN 20, NEAT APPEARING, wants work. Can run Ford. Phone BOYLE 773 after 12.

WANTED—MILLER WANTS POSITION; CAN GIVE best of references. Address A. S. G., 445 CALIFORNIA ST. Phone Main 7454.

WANTED—TWO CHINESE WISH POSITIONS. First-class cook in restaurant or hotel. Address V, box 5, TIMES OFFICE.

WANTED—RANCH AND STOCK TO WORK ON shares, by man who understands the business. Address W, box 484, TIMES BRANCH OFFICE.

WANTED—JAPANESE, GOOD COOK OR WAITER, wants position in nice family. Call up, see personally. MICHI, A2431, Main 3353.

WANTED — CHEF, ALL AROUND, GOOD ON pastry, temperate, economical, last nine years' reference in Los Angeles. Phone MAIN 2728.

WANTED—BY BOY, 16-17, POSITION OF ANY kind. BROADWAY 246.

WANTED—SCHOOLBOY POSITION BY A RELIABLE young Korean student. WM. LEE, Phone F1795.

WANTED—POSITION BY CHINESE YOUNG MAN as family cook. Address 333 APABLASA ST.

EMPLOYMENT— Agencies.

WANTED—THE PACIFIC.
JAPANESE A. A. A. EMPLOYMENT AGENCY.
443 S. OLIVE ST., CITY.
PHONES: F1078. MAIN 1714.

WANTED— Situations, Female.

Space is not given under this heading to advertisements soliciting business patronage.

WANTED — WELL-EDUCATED, DISTINGUISHED young lady desires position as governess, companion. High school teacher's certificate, perfect French, German, English, music, painting, experienced, excellent references. MAY PEISCH, care Y.W.C.A., 1259 O'Farrell st., San Francisco.

WANTED—A WOMAN AGED 40, AMERICAN, wants position housekeeper or general housework; good cook, excellent housekeeper, fine laundress; fond of children; city or ranch. Phone BROADWAY 4340.

WANTED—POSITION AS WORKING HOUSEKEEPer in family of adults, by middle-aged woman who is good cook, neat and quick, no washing. Prefer country, wages $40. Phone BROADWAY 2870.

WANTED—TRAINED NURSE DESIRES EMPLOYment, physician's office, nursing, by day or hour; local references. Address T, box 192, TIMES OFFICE.

WANTED—POSITION AS NURSE OR GOVERNESS by a lady who speaks Spanish, French, Italian and English. Best reference. Address MRS. L. C. P., 791 Sixth st., San Pedro, Cal.

WANTED — FIRST-CLASS, EXPERIENCED LAUNdress wants work by the day, neat and quick worker. PHONE 21714. Ring mornings and evenings.

WANTED — CAN YOU USE A FIRST-CLASS stenographer and book-keeper, can take full charge and will start reasonable, local references. Address V, box 321, TIMES BRANCH OFFICE.

WANTED—SITUATION, OFFICE WORK, ANY kind not requiring commercial experience, by educated young woman, good penman and accurate at figures. BROADWAY 7860.

WANTED—BY A MIDDLE-AGED GERMAN LADY, a position as housekeeper in a small, better-class family, good worker. Call 134 W. 50TH STREET.

WANTED — GENERAL HOUSEWORK IN SMALL family, adults, will do the laundry work and plain cooking. A colored girl. FAIR OAKS 1485.

WANTED—BY FIRST-CLASS GERMAN COOK, SITuation in private family, capable, good manager, very neat; references. No housework. HOME 74546. WEST 6.

WANTED—BY REFINED, CULTURED YOUNG woman 30, position as housekeeper. Have child 8 years. Can furnish best reference. No objections to country. Address T, box 296, TIMES OFFICE.

WANTED—POSITION AS MANAGER OF APARTment, housekeeper, linen room, years of experience in each as proprietor. Address W, box 536, TIMES BRANCH OFFICE.

WANTED — REFINED AMERICAN WIDOW DEsires position as housekeeper in gentleman's home, where there are one or two children. Address W, box 502, TIMES BRANCH OFFICE.

WANTED — GRADUATE NURSE, STRONG, WELL, agreeable; desires case; will do practical nursing. Phone 77459. Address T, box 290, TIMES OFFICE.

WANTED—SITUATION BY EXPERIENCED GIRL, good plain cook, cooking and general housework; some laundry. Adults preferred. Wages $30. PHONE A5588.

WANTED—LADY WANTS POSITION IN GROCERY store; have been in business here for self the last ten years; can give the best of reference. PHONE A4369.

WANTED — CATERING, SERVING, DINNERS, luncheons, weddings, etc.; assist or take full charge; Phone mornings or evenings. 28605.

WANTED—POSITION AS BUSINESS MANAGER OF an office or apartment-house, would consider buying later. Address V, box 14, TIMES OFFICE.

WANTED — POSITION AS DEMONSTRATOR OR clerical work, just from the East. Address, V, box 125, TIMES OFFICE.

WANTED—LEGAL STENOGRAPHER DESIRES POsition, best of local experience and references. Address W, box 529, TIMES BRANCH OFFICE.

WANTED—BY COOK AND SECOND MAID, 2 competent German girls, together. Phone 12839, MAIN 1095.

WANTED—POSITION AS HOUSEKEEPER IN SMALL hotel or home, by unincumbered lady, 30 years old. Address V, box 7, TIMES OFFICE.

WANTED — DRESSMAKING, LADIES' TAILORING, remodeling, by the day, satisfaction guaranteed. Phone SOUTH 7037R.

WANTED—COLORED GIRL DESIRES POSITION AS child's nurse; good references. Phones BROADWAY 2037.

WANTED—NURSE, CAPABLE OF HANDLING ANY case, will take patient East for expenses. Highest references. BROADWAY 4092. 71733.

WANTED—POSITION AS HOUSEKEEPER IN GENtleman's home by middle-aged lady. Phone BOYLE 1924.

WANTED—FIRST-CLASS COOK WISHES PLACE IN first-class family for general housework; small things considered with right party. $40-$45. F5748.

WANTED—YOUNG FEMALE STENOGRAPHER DEsires position, moderate salary. Call Monday, HOLLYWOOD 2568.

WANTED—EXPERIENCED COOK, ALSO NURSE, wants post in institution or private. Phone MAIN 3093, F3825, room 31.

WANTED—POSITION AS EXPERIENCED CHILD'S nurse, one child preferred; best of references. 5321 DENKER AVE. Phone Vermont 2678.

WANTED — THOROUGHLY EXPERIENCED BOOKkeeper and accountant would like work by the hour, day or week. BROADWAY 3812.

WANTED—BY FIRST-CLASS COOK, INSTITUTION, hotel or boarding-house. PHONE A2630, MAIN 1005.

WANTED—AN EXPERIENCED COLORED GIRL desires position as second maid; good waitress and chambermaid. Phone BROADWAY 2027.

WANTED—ORDERS FOR FRENCH EMBROIDERing, all work guaranteed, reasonable prices. 2901 S. FLOWER ST.

WANTED—EXPERIENCED NURSE WANTS CARE of invalid or nursing of any kind, $15 week. 75120.

WANTED—WORK EVENINGS BY LEGAL STENOGrapher. Have own machine. F4545.

WANTED—TO TAKE CHARGE OF A FEW SMALL sets of books, 50c per hour. F4332.

WANTED—COLORED WOMAN WANTS WORK AS maid, or day's work. BROADWAY 2360.

WANTED—POSITION, JAPANESE WOMAN, TO ASsist in family. PHONE F6075.

WANTED—POSITION BY EXPERIENCED CHAMbermaid. BROADWAY 746.

WANTED—BY FIRST-CLASS COOK, GERMAN, $45 month. Phone 92639. MAIN 1095.

WANTED—TWO STENOGRAPHERS WANT POSItions, $8 or better. Call MAIN 4796; F3193.

WANTED— Situations, Male and Female.

Space is not given under this heading to advertisements soliciting business patronage.

WANTED—JAPANESE YOUNG COUPLE WISH POsition with private family. Man good cook and first-class housekeeper; speaks well; wife as second work; doesn't understand much English. Call 75222, HENRY.

WANTED—YOUNG JAPANESE COUPLE DESIRE situation for private family. Man first-class cook, wife help. Phone A3267. Address 431 TURNER ST.

WANTED— Situations, Male and Female.

Space is not given under this heading to advertisements soliciting business patronage.

WANTED—MAN AND WIFE WANT HOME FOR two months, light service, or care of home in owner's absence. Address T, box 292, TIMES OFFICE.

WANTED—JAPANESE COUPLE WISH POSITION IN family, man is first-class cook, wife do housework or help; have best references, city or country. SASADA, 922 S. Hill st. A2545.

WANTED—YOUNG BELGIAN COUPLE DESIRE situation, wife cook, man butler or gardener. 520 WALL ST., Los Angeles, Cal.

WANTED— Work by the Day.

WANTED—DAY'S WORK WASHING, IRONING, BY competent woman, Tuesday, Wednesday, Thursday. Phone SOUTH 4924.

WANTED — EXPERIENCED WHITE WOMAN wishes washing and ironing by the day. HOME PHONE A5293.

WANTED — EXPERIENCED LAUNDRESS WANTS day work, any day, any kind. MAIN 5845, room 12.

WANTED — WASHING, IRONING OR HOUSE cleaning by the day; German woman. 3540 E. THIRD ST.

WANTED—DAY WORK BY COMPETENT WHITE woman, best references. Write 1020 BLAINE ST.

WANTED—DAY WORK, WHITE, FIRST-CLASS laundress and cleaner; references. Phone F5158; MAIN 4347.

WANTED — HOUSE-CLEANING, WASHING OR ironing by a competent woman. BROADWAY 3626.

WANTED—WOULD LIKE TWO MORE DAYS' WORK next week, $1.60 a day. Phone F2039, room 1.

WANTED—FIRST-CLASS COLORED WOMAN WANTS cooking or day's work. BOYLE 4125.

WANTED—BY A GOOD GERMAN WOMAN, WORK by the day. PHONE 41809.

WANTED—WORK BY THE DAY, ANY KIND. Apply F8939. Room 27.

WANTED—WHITE WOMAN WANTS ANY KIND OF day's work. PHONE F6385.

WANTED—CARPENTERING, Painting, Paper-hanging, Tinting, etc.

WANTED—WALL PAPER FURNISHED AND HUNG, $2.50 up. Painting, tinting, neatly done. STILWELL, Broadway 4481.

WANTED—I DO BEST PAINTING, TINTING, PAperhanging, at lowest prices. GOODWIN, 420 W. Eighth. Main 969, 61186.

WANTED — PAINTING, PAPER-HANGING, TINTing. Prices reasonable; work guaranteed. BDWY. 997; HOME 26497.

WANTED—HOUSES TO PAINT; 6 BARRELS OF paint, 500 paint brushes for $300. 242 N. PARK VIEW ST.

WANTED— Partners.

WANTED—BUSINESS MAN WITH $5000 TO $10,000 to invest in manufacturing business that is growing rapidly and needs money for expansion. Must be of good character and ability, with good references. Address NN, box 63, TIMES OFFICE.

WANTED—TRUSTY GENTLEMAN; IF YOU WILL be satisfied with assured $175 monthly for services, some money buys interest business. CARD, 201 Grant Bldg.

WANTED—PARTNER WITH $500 TO TAKE HALF interest in manufacturing business, large returns. 308 BUMILLER BLDG., city.

WANTED—HAVE A MERITORIOUS INVENTION; lady or gentleman to take an interest. Address T, box 295, TIMES OFFICE.

WANTED—PARTNER, FLORIST BUSINESS, YOUNG man, about $250 required. Address F. O. box 1895, city.

WANTED—PARTNER TO TAKE ONE-HALF INTEREST in cattle ranch in Kern county. Can run 300 head. Address VB, box 156, TIMES OFFICE.

WANTED— To Rent.

WANTED—USE OF GARAGE, PRIVATE HOUSE, west of Hill st. Fairly close in. Answer today giving particulars. Address OV, box 29, TIMES OFFICE.

WANTED—A COMPLETELY FURNISHED HOUSE of six or seven rooms, Westlake or Wilshire district, garage, reliable people. Call WILSHIRE 5549.

WANTED—TO RENT UNFURNISHED 9 OR 10-room house in Wilshire district, everything must be modern, not over $60. Call between 11 a.m. and 2 p.m. C. WILSON, 224 N. Main.

WANTED—PRIVATE OFFICE WITH PHONES AND stenographer by bond and mortgage man; have furniture. Address W, box 532, TIMES BRANCH OFFICE.

WANTED—TO RENT, BY REFINED JAPANESE, house about 5 rooms, with large yard, any part of city, near yellow car line. Answer 405 E. 10TH ST.

WANTED—MODERN 7-ROOM HOME IN WESTERN section city; reliable party, will give excellent care. JOHN N. METCALF, 516 Grant Bldg.

WANTED—TO RENT BAKERY, BRICK OVEN, LIVing-room. Address V, box 19, TIMES OFFICE.

WANTED— Rooms.

WANTED—HOUSEKEEPING APARTMENTS FOR one with sleeping porch, close to Hoover and Adams. Address T, box 98, TIMES OFFICE.

WANTED— Rooms and Board.

WANTED — BY BUSINESS MAN IN LARGE OLD-fashioned place, with lots of trees and flowers, reasonable, prefer Hollywood, 5 cents fare. Address V, box 25, TIMES OFFICE.

WANTED—ROOM AND BOARD BY BUSINESS WOMan; Westlake district preferred; give rates. Address V, box 22, TIMES OFFICE.

WANTED— Houses.

WANTED—TO PURCHASE SIX OR SEVEN-ROOM cottage, near W. 16th st., from $3750 to $4000; have $2500 clear in exchange. CALNAN, 410 Van Nuys Bldg. F2734. M. 3548.

WANTED—A GOOD EQUITY IN A BUNGALOW. Must be cheap for cash. LOS ANGELES BROKERAGE CO., the Square Deal Brokers, 445 San Fernando Bldg.

WANTED— Real Estate for Cash.

Advertisements which involve an exchange proposition are not acceptable for publication in this column.

WANTED—TO PURCHASE FOR CASH, UNMARKETABLE titles and unperfected claims to real estate; also heirship interests; office fully equipped to give expert service in perfecting titles. Will furnish reliable reports and give valuable assistance on all matters involving estates and real property. Call R. C. DONNELLY, 516 Hollingsworth Bldg. Phones: F1768. Bdwy. 2788.

WANTED — FOR CASH—WE HAVE A CLIENT who wishes to purchase close-in property, vacant lot or bungalow. LOS ANGELES BROKERAGE CO., The Square Deal Brokers, 445 San Fernando Bldg.

WANTED—TO PURCHASE FOR CASH, Low-priced building lots in Los Angeles and vicinity. MATTHEWS & MATTHEWS, 310 Douglas Bldg. Main 3265.

WANTED— To Purchase, Real Estate.

WANTED—GOOD INCOME PROPERTY, CITY OR COUNTRY, UP TO $40,000; PARTY WILL PAY UP TO $20,000 CASH, OR ASSUME, OR BOTH, AND GIVE AS PART PAYMENT HANDSOME CITY RESIDENCE IN EXCLUSIVE LOCALITY WORTH $15,000, AND CLEAR. NO APARTMENT-HOUSES. THIS IS ON SPOT CASH BASIS NOTHING BUT FIRST-CLASS INCOME PROPERTY CONSIDERED. J. B. CHAFFEY, 1102 HAAS BLDG. F6457.

WANTED—2-STORY 4-FLAT WHITE PLASTERED, facing east, sleeping porches and garages, between Third and Ninth sts., in Wilshire district; have cash and clear income, $6000, at 1319 E. 15th st., next to corner, Central ave., and vacant drug store, corner, or apartment at N.W. corner First and Bonnie Brae, where street car turns; corner, excavated for basement, $3500 both large lots. Address 1515 NAUD ST., or phone at noon, A2446.

WANTED—
Modern six or seven-room bungalow, Hollywood, Eagle Rock, Garvanza, Alhambra or South Pasadena, up to $4500; offer light manufacturing plant to $2500, and assume. Has been established here several years, doing good business now; strict investigation. Address EW, box 333, TIMES BRANCH OFFICE.

WANTED—THE PEOPLE' UNIVERSAL EXCHANGE WHERE YOU PAY NO COMMISSION IS A POWERFUL MAGNET TO BUYERS. We eliminate everything that has heretofore hindered or delayed the sale or exchange of your property, we place it before the eyes of the people. Send us a complete description. Rooms 403-404, LUCKENBACH BLDG., 317 S. Hill.

WANTED—TO PURCHASE—LOTS FOR 2-STORY 4-flat buildings or bungalows in Hollywood, or close in Los Angeles for small cash payment, balance Trust Deed. With privilege of placing first mortgage for building loan. Address FK, BUILDER, box 280, TIMES OFFICE.

WANTED—I WILL EXCHANGE ONE OR TWO good clear lots, one valued $1000; the other $800, for a bungalow and assume, small amount, submit nothing over $3000; prefer something around $2000. 808 BUMILLER BLDG.

WANTED—TO BUY LOTS FOR BUILDING PURposes in southwest, west or Hollywood districts; will pay up to $500 cash and balance on trust deed, subject to building loan. Address W, box 490, TIMES BRANCH OFFICE.

WANTED—MODEST MODERN RESIDENCE, GOOD location, Pasadena preferred. Will exchange improved Imperial ranch, including growing crop. Box 638, IMPERIAL, Cal.

WANTED—5-ROOM MODERN BUNGALOW, WEST or southwest, not too far out; will give a clear lot and $1500 in gold coin. 715 BRYSON BLDG. Broadway 5063, Stansbury.

WANTED— To Purchase, Real Estate.

WANTED — HAVE $7000 TRUST DEED, [illegible] year, 7 per cent., or Sections of [illegible] also small business lot, rent $40; to [illegible] mountain ranch, Santa Monica way [illegible] or phone W. G. CARTER, 922 S. [illegible] Phone 500232.

WANTED — SOME GOOD LOCATED RANCH [illegible] for cash; prefer close in; might consider [illegible] Valley or San Joaquin Valley. LOS AN[illegible] BROKERAGE CO., The Square Deal [illegible] San Fernando Bldg.

WANTED—SOME GOOD LOCATED RANCH [illegible] for cash, prefer close-in, might consider Imperial Valley or San Joaquin Valley. LOS ANGELES BROKERAGE CO., The Square Deal [illegible] 455 San Fernando Bldg.

WANTED—TO PURCHASE, CLOSE IN [illegible] west of Main st., up to $150,000; [illegible] clear Los Angeles properties. E. T. BROWN or S. G. WOOD, 66806. BROWN BROS. CO. [illegible]

WANTED—INCOME PROPERTY; WILL [illegible] for $70,000 bank stock selling above [illegible] ers here is your opportunity to make [illegible] Address W, box 552, TIMES BRANCH OFFICE.

WANTED—YOUR PROPERTY FOR SALE [illegible] change. Can sell or match anything. [illegible] CRAIG, 814 H. W. Hellman Bldg.

WANTED— To Purchase, Miscellaneous.

WANTED—DIAMONDS, [illegible] Wanted. Spot Cash. [illegible] Private. Confidential. J. C. FERGUSON, 204 Homer Laughlin Bldg. [illegible]

WANTED — DIAMONDS, OLD GOLD, [illegible] and silver. We pay highest cash price [illegible] amount of diamonds, etc. Come and see us before selling elsewhere. Private. PALACE [illegible] ELRY CO., 308 W. Seventh st.

WANTED—TO PURCHASE CORONA [illegible] first-class condition and low price. [illegible] T1189; West 1268.

WANTED — DISCARDED LADIES' AND [illegible] clothing, pay highest prices. [illegible] E. SEVENTH.

WANTED—WILL BUY MINING TRANS[illegible] ger preferred. Phone JOHN LINK [illegible] 6 p.m. Friday.

WANTED—FOR CASH, DIAMONDS, [illegible] elry, silverware, furs, typewriters, [illegible] uable. MARKWELL & CO., 360 [illegible]

WANTED—TO BUY TWO BARBER [illegible] shop. Must be bargain. SHERIN, [illegible]

WANTED—CASH PAID FOR FEATHER [illegible] SAN PEDRO ST. Main 1168.

WANTED— Miscellaneous.

WANTED—
DON'T WAIT.
until the last minute to telephone your "Want Ad." to THE TIMES, but get it in early.

WANTED—PAY POSITIVELY $2.50 TO [illegible] gentlemen's discarded clothing, [illegible] MAIN 8368, HOME A4965. Call anytime.

WANTED—

For quick action drop answers to the "Liners" in Times letter boxes in downtown office buildings. The locations of the boxes are printed in the first column of The Times "Liner" section.

WANTED— Discarded Clothes.

WANTED—TO BUY DISCARDED CLOTHES [illegible] top price. SCHWARTZ, 205 S. [illegible] Broadway 4296.

WANTED—HIGHEST PRICE PAID FOR [illegible] clothing. Call C. H. EDELMAN, [illegible] Sunset Bdwy. 4685, or drop a postal [illegible]

WANTED—TOP PRICES FOR GENTLEMEN'S, ladies' clothing, evening clothes. [illegible] Coast. Largest Dealer. We call. [illegible] 503½ S. Spring. F2890—Main [illegible]

WANTED—HIGHEST PRICES PAID FOR [illegible] hand clothes, tools. 124 E. FIRST [illegible]

WANTED— Furniture.

WANTED — FURNITURE, [illegible] any amount for spot cash [illegible] fixtures, restaurant outfits, fixtures [illegible] mercantile line. Goods sold on [illegible] advanced on consigned goods. J. J. SUGARMAN AUCTION & COMMISSION [illegible] 112-116 Court st. Main 3114, [illegible]

WANTED—WE PAY CASH FOR ALL [illegible] furniture, merchandise, etc.; [illegible] also sell on commission and advance [illegible] signments. A trial will convince [illegible] the largest, best equipped and [illegible] in the State. REED & HAMMOND [illegible] 1053-1065 S. Main st., at 11th. [illegible] 2960; Home F3545.

WANTED—FURNITURE— Will pay cash for any amount [illegible] hold goods, office fixtures and [illegible] goods also sold on commission [illegible] Auction and Com. House, 201 N. [illegible] F5449, Broadway 4279.

WANTED — HOUSEHOLD AND [illegible] ture, rugs, stoves, pay highest [illegible] TONY LIQUORISH, 143 E. [illegible] Broadway 925.

WANTED—AM FURNISHING APARTMENT [illegible] buy entire house or single piece [illegible] 4064; 23855.

WANTED—SECOND-HAND FURNITURE [illegible] fice furniture, highest cash price [illegible] BROADWAY 377.

WANTED—TO BUY OFFICE AND [illegible] furniture, any amount for cash. [illegible] S. Spring st. F6812.

WANTED—TO BUY, SECOND-HAND [illegible] highest price paid. Call up [illegible] CO., Main 9015.

WANTED—TO BUY, FOR CASH, [illegible] party, the good and complete [illegible] or 6 rooms. MAIN 556, [illegible]

WANTED—SECOND-HAND FURNITURE [illegible] prices paid. Call us before [illegible] MAIN 3430.

WANTED—TO PURCHASE—FURNITURE [illegible] quantity. COLGAN-HENDERSON [illegible] CO., 724 S. Main. Main 2056, [illegible]

WANTED—GOOD USED FURNITURE [illegible] or small quantities for cash. [illegible]

WANTED — FURNITURE, [illegible] DEWEY, 734-36 S. Main. Main [illegible]

WANTED—WE WANT FURNITURE, [illegible] and rugs of private home. [illegible]

WANTED—PARTY DESIRES TO [illegible] more rooms of furniture. [illegible]

TO LET— Furnished Rooms.

TO LET—
MELROSE HOTEL,
JOS. O. ROE, PROP.
120-130 S. GRAND AVE.
FIVE MINUTES' WALK TO [illegible]
Under new management, renovated and redecorated throughout; largest [illegible] in city; European plan, fine rates [illegible] Special rates to permanent guests. [illegible] 7306.

TO LET—
HOTEL CHICKASAW,
HILL STREET,
BETWEEN SIXTH AND SEVENTH.
$4.00 A WEEK AND UP. [illegible]
FAMILY HOTEL.

TO LET—IN CHARMING EAST [illegible] close in; large, bright, [illegible] floors, furnace heat, large [illegible] also east room with balcony [illegible] 2425 W. FIRST ST. 54533.

TO LET—LARGE ROOM, ALL CONVENIENCES [illegible] minutes of Broadway, home privileges [illegible] sible party, might consider breakfast [illegible] meal. Phone 557968, mornings.

TO LET—NEW ROSEGROVE HOTEL. Beautifully furnished sunny, all [illegible] with or without private bath and [illegible] heated, cheerful lobby. Ideal location [illegible] too Central Park. Low rates. [illegible]

TO LET—LARGE, NICELY FURNISHED [illegible] room, 4 windows, kitchenette, [illegible] ter in room, livingroom, bath, [illegible] week, including cooking gas. [illegible] TON, upstairs.

TO LET—DELIGHTFUL BEDROOM [illegible] running water, use of bathroom, [illegible] piano, in Westlake ave. home. [illegible] PHONE 50647.

TO LET—WESTLAKE DISTRICT, [illegible] front room, private home; [illegible] newly furnished; excellent location. [illegible] HAM. 54551.

TO LET—FURNISHED ROOMS AT [illegible] Fifth and Olive sts. Dandy [illegible] Some at $3 and $3.50. With private bath [illegible] Courtesy and cleanliness.

TO LET—412 TEMPLE ST., CLEAN, [illegible] able sleeping rooms, $1.50 per week [illegible] block from Broadway.

TO LET—NICELY FURNISHED ROOM [illegible] home, one block Westlake, $2.50 [illegible] heat. 2521 W. SIXTH ST. Wilshire [illegible]

TO LET—LARGE SUNNY HOUSEKEEPING [illegible] $2.50; sleeping room, $2.25; [illegible] GRAHAM PLACE.

TO LET—WALKING DISTANCE [illegible] suitable for 1 or 2 gentlemen [illegible] 1403½ WRIGHT ST. 24467.

TO LET—PLEASANT EAST ROOM, [illegible] private home, American speaking [illegible] ish, French. PHONE 23871.

TO LET—CLEAN, SUNNY NICELY [illegible] room, modern, private home, [illegible] month. W. 2727.

TO LET—HOTEL COLUMBIA, 511 EAST [illegible] new brick building, up-to-date [illegible] private baths, rates, $2 to $5 per week [illegible]

TO LET—FURNISHED HOUSEKEEPING [illegible] $10 month, front room. Rooms [illegible] S. GRAND.

TO LET—LARGE, BEAUTIFULLY FURNISHED [illegible] sunny room, private home, breakfast [illegible] PHONE 556518.

TO LET—ROOMS TO TWO OR [illegible] men with good references [illegible] southwest district. PHONE [illegible]

TO LET—ELEGANTLY FURNISHED [illegible] part of private home, [illegible] Furnace, garage. 2287 W. 24TH ST. [illegible]

TO LET—COVEY APARTMENTS, [illegible] pleasant single rooms, $2; [illegible] Hot water, close in.

Classified Liners.

TO LET— Furnished Rooms.

TO LET— THE LOVEJOY. LOW RATES. Southeast corner Third and Grand ave. VERY CLOSE-IN LOCATION IN CITY. Only Three Minutes from Broadway. Very comfortable and homelike house. ... getting free pure air and sunshine; ... beautiful single rooms and apartments; ... ladies' parlor and amusement-room ... under the most pleasant and efficient ... and maintenance most excellent; ... fine to guests and their friends ... Very nice apartments, $4 to $8 per week; light and airy single rooms, $3 to $5 per ... day rates, 75c to $1. You will like them. A2850. MAIN 2453.

TO LET—NEW HOTEL IMPERIAL. 818 S. Grand, at Ninth. MODERATE-PRICED DOWNTOWN HOTEL. TWO ROOMS OF SOLID COMFORT. ... PRIVATE SHOWER OR TUB BATHS. $1 per day and up with private bath. $5 per week and up with private bath. THREE BLOCKS TO SHOPPING, THEATER DISTRICT. Rooms new, light and airy; phones, closets, beautiful furniture, writing desks all rooms. Home Sunset Broadway 4764; Home 60193. T. SELBY HANAFORD, MANAGER.

TO LET—FURNISHED ROOMS. CALL 222 N. OLIVE ST.

TO LET—HOUSEKEEPING ROOMS, $2.50; REDUCED, $2; quiet, homelike. 805½ S. SPRING.

TO LET—NICELY FURNISHED SUNNY SLEEPING room; bath privilege. 1035 S. FLOWER.

TO LET—HOUSEKEEPING ROOMS, $1.75, $2.00 each; hot water, bath. 548 E. PICO.

TO LET—HOTEL ALAN, 236 E. SECOND. STRICTLY modern. Nice lobby. $2 per week.

TO LET— Unfurnished Rooms.

TO LET—UNFURNISHED FIRST AND SECOND floor two outside front rooms and kitchen; hall, yard; also rear two rooms; low rent. 219 ...

TO LET—3 UNFURNISHED ROOMS FOR HOUSEKEEPING, private bath, half cottage. Phone ... 1049. 114 S. Figueroa.

TO LET— Housekeeping Rooms, Furnished and Unfurnished.

TO LET—2 PLEASANT SUNNY HOUSEKEEPING rooms in private home, high, sightly location, ... to cars, $10 per month. 239 W. AVE. ... Home Garvanza 1112.

TO LET—2 LARGE SUNNY HOUSEKEEPING rooms and kitchenette, neatly furnished, all conveniences, reasonable rent. Adults only. 2241 MAPLE AVE.

TO LET—BEAUTIFUL CARLETON, NEWLY FURNISHED flats, from $16 month; 3 minutes Broadway and First st. 232 NORTH GRAND AVE.

TO LET—HALF COTTAGE, 3 NICELY FURNISHED housekeeping rooms, separate entrance, $14 ... 204 S. UNION.

TO LET—LIGHT, AIRY HOUSEKEEPING, ONE AND two-room suites; all conveniences, $1.75 per week up. 1083 W. 8TH ST.

TO LET—FURNISHED FRONT ROOM WITH ... family; housekeeping privileges; $1.50 ... Large kitchen. 2817½ CENTRAL AVE.

TO LET—LARGE FRONT ROOM, 2 BAY WINDOWS, kitchenette, sink, $2.25 week. 824 W. 10TH.

TO LET— Unfurnished Flats.

TO LET— CHATSWORTH TERRACE. 950 PARK VIEW ST. A beautiful English building, excellent location; 10 minutes to Broadway; a very handsomely decorated 4-room apartment flat, vacant, absolutely ... in every detail. Cole floor furnace; janitor. ... Sixth st. car. Get off at Park View.

TO LET— VERY, VERY CHEAP RENT. ... flats, one entire building of 10 rooms, 5 rooms up and 5 rooms down, with water ... only $30 per month, or 5-room flats up ... singly, $12.50 per month; water paid. ... EDMONDS, 2111 Santee st.

TO LET—HANDSOME FLAT, 10 MINUTES' WALK to business center. Few, if any, flats so ... is as attractive. Six, large, clean, light, ... rooms; hardwood floors in parlor and dining-room; porcelain bathtub, instantaneous heater, etc. ... neighborhood. Street lighted at night by ... lamps. Good location for physician or ... Reduction in rent. 744 S. FIGUEROA.

TO LET—WILSHIRE DISTRICT, $27.50, STRICTLY modern, high-class flat, all built-in features, disappearing bed, one bedroom, gas grate, gas ... water paid, lawn cared for, high ground, ... residence locality, 3 car lines, 15 minutes to ... Take Heliotrope drive or Commonwealth ave. car to Second and Commonwealth. 127 COMMONWEALTH AVE.

TO LET—BEAUTIFUL 5-ROOM FLAT, UP TO date in every particular; instantaneous hot water; one folding bed, plenty of sunshine; nice front and back lawns, convenient to three street-car lines; adults; rent very reasonable. 1156 W. 25TH ST.

TO LET—NEW 4-ROOM FLAT, CLOSE IN; ALL built-in features, beamed ceilings and hardwood floors, linoleum in kitchen; 2 built-in beds; sleeping porch, near two car lines; worth $35; rent ... N. BUNKER HILL AVE.

TO LET—$20: CLEAN, STRICTLY MODERN ... cottage flat, 5 rooms, bath, screen porch, cellar, high ground, adults only. See it ... E. KENSINGTON ROAD. Angeleno Heights.

TO LET—$27.50; TEN BLOCKS FROM BROADWAY ... the high ground; delightful view and ... modern four-room bungalow flat, in handsome building, with beautiful terraced ... CROWN HILL AVE.

TO LET—$25; WORTH $35; 5-ROOM SUNNY, ... almost new building; high, beautiful Angeleno Heights. 10 minutes from ... 1529½ KELLAM AVE. 73707.

TO LET—ATTRACTIVE UNFURNISHED FLATS, ... and $20 rents; 4-room flats, 1121 W. 20th. ... CHATEAU, corner Washington and South ...

TO LET— COUNTRY CLUB TERRACE, NEW ... flats, furnished and unfurnished, high-class ... buildings; shower and tile baths; ... walls and floors, also one beautifully furnished ... 1246 FIFTH AVE.

TO LET—WE WILL PAY $2 ON MOVING EXPENSES if you rent from us. DAVIS & GWYNNE, real estate, rentals and exchanges, 2416 N. Broadway. Phone 31265, East 159.

TO LET— WALKING DISTANCE, FOUR-ROOM ... flat, hardwood floors, paved street. ... 477 N. FIGUEROA. Phone Wilshire ...

TO LET—FOUR-ROOM UPPER FLAT WITH GARAGE, very desirable. West Adams district. Cheap ... S. LA SALLE AVE.

TO LET—WESTLAKE DISTRICT, NEW 4-ROOM ... flat, steam heat, tapestry walls, Pittsburgh ... heater, private porch, garage, etc. Rent $35 ... W. J. KELLY, A4177. Main 8377.

TO LET—WEST ADAMS HEIGHTS DISTRICT, NEW ... lower flat, in white cement building; sun ... showers, tile bath. 1706 LENOX ... Washington or 16th st. car. Adults.

TO LET—BEAUTIFUL NEW 4-ROOM UPPER FLAT, ... floors, wall beds, south and east front, ... low rent to steady tenants. Adults. ... W. 32ND ST.

TO LET— WESTMORELAND DISTRICT. ELEGANT 4 rooms, range, fine location, reasonable. ... MAGNOLIA AVE.

TO LET—1622 SHATTO ST., 6-ROOM LOWER ... condition, walking distance, worth seeing. $25. West 6th st. cars. Union ave.

TO LET—MODERN FIVE-ROOM FLAT, WITH ... conveniences, 1113½ Trenton st., one block ... Figueroa, between 11th and 12th sts. ... PHONE 73214.

TO LET—UPPER BUNGALOW FLAT, 6 ROOMS, ... sunny, walking distance, rent reduced. ... of W. Ninth.

TO LET—OPPOSITE WESTLAKE PARK, 6-ROOM ... suitable for adults or professional. Apply ... 609 S. Alvarado.

TO LET—HANDSOME FLATS, FIVE AND SIX ... very cheap; walking distance. Garage. ... 10TH ST.

TO LET—FOUR-ROOM UPPER, TWO BEDS, ONE ... from three car lines. 1370 W. 20TH. Phone ...

TO LET—NEW UNFURNISHED FOUR-ROOM AND ... choice location, garage, two car lines. ... HARD AVE. Key at 2816.

TO LET—4 NICELY ARRANGED FRONT FLATS, ... and bath; all conveniences. 946 E. ... Inquire at 941 E. 11TH ST. Rent $16.

TO LET—NEW 4-ROOM UPPER FLAT, CEMENT ... gas range and linoleum in kitchen; hot ... system; everything first-class; choice ... 1832 FIFTH AVE.

TO LET—UPPER 5-ROOM FLAT, TWO BEDROOMS, ... sun yard; garage. 1411½ BERENDO ... West 6285.

TO LET—WESTLAKE PARK, ATTRACTIVE NEW ... flat, built-in features, gas range. ... DAVENPORT.

TO LET—$27.50; BEAUTIFUL APARTMENT FLAT, ... WEST ADAMS SECTION. ADULTS ... 54870.

TO LET—NEAR COURTHOUSE. NICE 4 AND 5-... $12 to $20. HUBELL INVESTMENT ... Block. Phone A2784.

TO LET—BEAUTIFUL UP-TO-DATE 4-ROOM FLAT. ... Grove. 5253 PASADENA AVE.

TO LET—LOWER 5-ROOM MODERN FLAT, REA... 1539 CAMBRIA, of Union. West ... Inquire 1541 CAMBRIA.

TO LET—UPPER FLAT, 5 LARGE LIGHT ROOMS, newly papered and painted; two blocks from Broadway. 107 N. OLIVE.

TO LET—LOWER 5-ROOM FLAT, BATH, ENAMEL ... close in; high, clean, quiet, ... INGRAHAM ST. 51757.

TO LET—5-ROOM FLAT, MODERN, 2 BLOCKS ... Park, large gas range, hardwood ... upper or lower; rent $30. 2528 ... ST. Phone 51361.

TO LET—6-ROOM UPPER RESIDENCE FLAT, ALL ... sunny rooms, near Adams and Hoover. ... 29TH.

TO LET—BEAUTIFUL CARLETON 3-ROOM FLAT, ... month. 3 minutes Broadway, First ... NORTH GRAND AVE.

TO LET—UNFURNISHED THREE 5-ROOM FLATS ... AVE., in Wilshire district, just ... lower and one upper. 59596.

TO LET—UNFURNISHED, 4-ROOM FLAT; HARDWOOD ... all built-in features; good neighborhood and reasonable; adults only. Broadway ... 1095 WINFIELD ST.

TO LET—CLOSE IN MODERN 5-ROOM FLAT, 1420 ... $15; owner. 1320 VALENCIA.

TO LET— Unfurnished Flats.

TO LET—NEW HIGH CLASS 5 AND 6-ROOM FLATS, 500, 502 and 504 Hobart blvd., choicest Wilshire residence district. Large light rooms finished in ribbon grained mahogany and enamels, oak floors, tiled baths, individual sleeping rooms, Bachelder tiled mantels, central heating and ventilating plants, automatic water heaters, enameled gas ranges, enameled three door ice refrigerators and stationary vacuum cleaning plant for free use of tenants. Janitor service and garages. The choicest and most complete flats in the city. Open today. Tel. WILSHIRE 6088.

TO LET— Beautiful unfurnished flat of 7 rooms, adjoining St. James Park. Living-room and dining-room finished in mahogany; two bedrooms; also extra-large outdoor sleeping-room; kitchen, tile bath; maid's room opens from the laundry; janitor service, heat, water, storeroom, garage, kitchen range included. Call HOME 25406.

TO LET—UNFURNISHED. UNFURNISHED HOUSES—BUNGALOWS—FLATS, ANYWHERE—ANY SIZE—ANY PRICE. OVER 2000 TO SELECT FROM. MANY BRAND NEW. THE COMBINED LISTINGS OF 60 AGENTS. FREE GUIDE BOOK TO CITY AND SUBURBS. BARKER BROS. BUREAU, FREE RENTAL INFORMATION, MAIN FLOOR, 724 S. BROADWAY.

TO LET— RAYMOND GABLES. These new, high-class flats, situated in a beautiful block of the West Adams district. There are two distinguished looking buildings of English architecture, surrounded by exquisitely kept gardens, and have every appearance of private homes. The rooms are large and perfectly appointed, embodying the newest features. Southern exposure, steam heat, janitor service. West 25th st. at Raymond ave. PHONE 71034.

TO LET—BEAUTIFUL FLATS WITH INDIVIDUAL sleeping porches. Beautiful English type of brick and plaster, giving the impression of a high-class residence. Located on the northwest corner of Eighth and New Hampshire sts., in the fashionable Wilshire district. Ninth-street car line. Large, light, airy rooms; large closets, tile mantels, tile baths with showers, tile drainboards, beautiful decorations and lighting fixtures, garages. No other flats like these in Los Angeles. Vacuum cleaners and janitor service. See OWNER on premises.

TO LET— AT THE BURGWALD. STEAM HEATED, UNFURNISHED. Very choice 4 and 5-room apartments, new, high-class building, hardwood floors, built-in beds; buffet, mantel, bookcases, gas range, refrigerators, large sunny rooms each apartment; a perfect home. Hot water, janitor service, elevator; rent $30 up. Adults. 926 WESTMORELAND AVE. Ninth st. car.

TO LET—5-ROOM BRICK FLAT, 644 St. Paul st. Regular price $30, reduced to $20 if tenants take care of yard. Inquire 650 ST. PAUL.

TO LET—$18, WORTH $25. NEW, 4 ROOMS, every known convenience, garage. 619 WESTLAKE. Phone 54438.

TO LET — ATTRACTIVE COSY, CLEAN 3-ROOM flat. $15. 404 E. 30TH.

TO LET—MODERN 4-ROOM SUNNY FLAT, Pasadena ave., $12.50 per month. PHONE 31424.

TO LET — UNFURNISHED FLAT, SUNNY, CLOSE in, 6 rooms. 111½ S. OLIVE ST. $25.

TO LET—TWO 5-ROOM MODERN FLATS, ADULTS. WEST 5482. 71732. $20.

TO LET—$20, MODERN FLAT, FIVE ROOMS, close in. 1420 S. LOS ANGELES ST.

TO LET—MODERN 4-ROOM FLAT, 1307 E. WASHINGTON ST.

TO LET—WESTLAKE DISTRICT, 4-ROOM FLAT, bath, stationary tubs, $15. 2822 W. 8TH.

TO LET— Furnished Flats.

TO LET — BEAUTIFUL 3-ROOM FLAT, VERY nicely furnished, everything new, one folding bed, instantaneous hot water and all other up-to-date conveniences, plenty of sunshine, front and back lawns, three lines of street cars, one block away; rent very reasonable. Adults. 1156 W. 25TH ST.

TO LET—COMPLETELY FURNISHED FLAT, ONLY been occupied 3 months. 339 W. Vernon near Moneta ave., hardwood floors, two beds, fumed oak furniture, linen, silver, walls beautifully decorated, sleeping porch, garage, adults.

TO LET — UPPER FLAT, CORNER UNION AVE. and 18th st., private porches and entrances; 3 rooms, 2 beds, very clean and sunny, furnishings nearly new, $35 per month. PHONE 22503.

TO LET—5-ROOM UPPER FLAT, BEAUTIFULLY furnished, 2 blocks west of Figueroa and Orange sts., $35, and no car fare. 640½ ST. PAUL STREET.

TO LET—NEW, HANDSOMELY FURNISHED FLAT, 3 rooms, bath, sleeping porch; 2 extra large dressing-rooms; all built-in features; strictly modern; garage. 3919¼ DUDLONG. F2683. Broadway 7458.

TO LET—HANDSOMELY FURNISHED FLATS, SOLID mahogany and oak, silver, linen; five rooms, $35; six, $21. Walking distance. Garage. 1422 WEST TENTH.

TO LET—NEW FURNISHED FLAT, 3 ROOMS dressing-room, breakfast-room, sleeping porch, bath, continuous hot water, garage. Westlake district. 617 S. BURLINGTON.

TO LET—SUNNY AND CLEAN UPPER AND LOWER 3-room flat, modern, well furnished, $30, water paid; just west of Hoover; 1416 W. 18TH ST. Take Washington or 16th st. cars. Phone 24239.

TO LET—FAMILY OF ADULTS, DESIRING A specially pleasant sunny upper 4-room flat; choice location, attractive home. Call 1827 LENOX AVE. 74523.

TO LET—6-ROOM UPPER FLAT, NEATLY FURNISHED, homelike, rent very reasonable. 463½ LAKE ST. Key same building. Adults only.

TO LET — BEAUTIFUL HOMELIKE FLAT, 4 rooms, furnished or unfurnished, $16 or $20; piano. 962 N. BEAUDRY AVE. A9647.

TO LET — 5-ROOM, QUIET HOMELIKE PLACE, garage if needed; adults. 1040 W. 17TH ST. Call 269339.

TO LET — FURNISHED 5-ROOM FLAT, EVERY convenience, sun all day; nice yard, garage. West 6285. 1411 BERENDO ST.

TO LET—NICE 4-ROOM FLAT, $22, DIRT CHEAP. Garage if desired. 458 W. VERNON AVE. VER. 1202.

TO LET—VERY CHOICE FIVE-ROOM ELEGANTLY furnished flat in best part of Hollywood, all improvements, large porch and lawn, 5617 HOLLYWOOD BLVD., corner Morgan Place. Phone 59519.

TO LET—6 ROOMS, WELL FURNISHED, LOCATED near Seventh and Figueroa, rent reasonable. Call 923 W. SEVENTH ST.

TO LET — HANDSOMELY FURNISHED 4-ROOM flat, with separate bedroom and sleeping porch, close in, $35. 1612 TOBERMAN ST. Phone 20745.

TO LET—CLOSE IN, NEWLY FURNISHED FLAT, 4 rooms and sleeping porch, $36.50, including telephone. 551 S. HOPE.

TO LET—$25. WORTH $35. NEW, 4 ROOMS, every known convenience, garage. 619 WESTLAKE. Phone 54438.

TO LET — WESTMORELAND DISTRICT, NICELY furnished flat, commodious, reasonable, splendid location. 1438 MAGNOLIA AVE. West 5219.

TO LET—3-ROOM FURNISHED FLAT, WALKING distance, near Sixth. 552 FREMONT.

TO LET—5-ROOM FURNISHED FLAT, WATER paid, garage. GARVANZA 619.

TO LET—MODERN 4-ROOM FURNISHED FLAT, 1363 E. WASHINGTON ST.

TO LET—BEAUTIFUL FURNISHED SUNNY FOUR-room flat. References. 556518.

TO LET—MODERN FURNISHED PARLOR FLOOR, piano, gas, electricity, included, $5 week. 1021 W. 37TH ST. University car.

TO LET— Apartments Furnished.

TO LET—SEQUOIA, 1543 W. SEVENTH. VERY large south front double apartment, private bath, dressing-room, good furnishings. $26 to $30. WILSHIRE 88.

TO LET—BALTIC APARTMENTS— SLEEPING PORCHES. Concrete building. Single rooms and apartments; amusement hall, connecting roof garden; poolroom; garage. 1127 ORANGE ST. Walking distance. W. Sixth and Seventh st. cars to Bixel.

TO LET—920 S. CARONDELET. WELL-FURNISHED single apartment, ground floor, private residence; low rent for winter; heat, gas, electricity; pleasant, quiet surroundings. Inspection invited day or evening. W. Ninth car. HOME 54332.

TO LET—MENLO APARTMENTS, WILSHIRE RESIDENCE district, commodious, double and single apartments, sunny, outside rooms, steam heat. Take West 11th st. car to Menlo ave., north to 933 MENLO AVE.

TO LET—KANIWALD APARTMENTS— Newly opened, elegantly furnished, a most fashionable residence district, amusement and billiard rooms. 1214 LAKE ST. Pico st. car. Close to beach cars.

TO LET—CRACKERJACK FURNISHED APARTMENTS, living-rooms, kitchenette, baths, screen porches, telephone. 243 E. 30TH. $10 and $12.50. Phone 20474. 147 W. 27TH.

TO LET—ONE AND TWO-ROOM APARTMENTS for housekeeping, from $7 to $16 per month. Walking distance. 1129 WEST SECOND.

TO LET—CHEAP, BEAUTIFUL MODERN FRONT 3-room apartment, elegantly furnished, two beds, private entrance, bath, porch and storeroom, hot water day and night. PHONE 59265.

TO LET—SHATTO APARTMENTS. ONE FRONT double; sunny; all outside walls. Modern conveniences, $35. Between W. Sixth and W. Seventh. 1330 SHATTO ST. Wilshire 2138. Home 55542.

TO LET — GIRTON APARTMENTS, 2 AND 3 rooms, newly furnished, reasonable rates. 1019 Florida, one block west of Figueroa, between Eighth and Ninth.

TO LET—GO TO THE ADAMS VILLA, STEAM-heated APT. Ten minutes by Griffith car, from 7th and Spring. Nice even in stormy weather. 900 E. ADAMS ST.

TO LET—BYRAM APARTMENTS, 1087 BYRAM ST. $12 to $25. 2 and 3 rooms, steam heat, modern. Easy walking distance; 3 blocks west of Figueroa. 53479. BROADWAY 1604.

TO LET—$14 MONTHLY, BARGAIN. 3-room elegantly furnished apartment, 2 built-in beds, private bath, sunny. Will take children. OAKLAND APTS., 1126 Mignonette st. Take W. Second st. car to Beaudry, walk north one block.

TO LET— SCARBOROUGH APARTMENTS. New, first-class, 5 minutes' walk from Fifth and Broadway. 517 S. FLOWER ST.

TO LET—2-ROOM APT., PRIVATE BATH, FOR $10. WEST 911.

TO LET— Apartments Furnished.

TO LET— DE LUXE. 617 Westmoreland ave. Finest apartments in America. Most exclusive neighborhood. New. Elegantly furnished; shower baths. Every known modern convenience. Sleeping porch, sun parlor. Dishes washed. Garage and maid's room if desired. Inspection invited. Rates reasonable. The wise will investigate. Home phone 557874 or 557870.

TO LET—HUNTLEY APARTMENTS. 1207 W. Third st. Take Crown Hill car. Housekeeping apartments, concrete building; every room and outside room, well ventilated, two passenger elevators; awnings, croquet court, tennis courts, free garage; 10 minutes' walk to Third and Broadway. $1.50 to $6.00 a day. $9.00 to $28.00 a week. $40.00 to $100.00 a month. Special rates by the year. Phones: Main 834, Home 10108. If you want comfort, hospitality, quiet and homelike surroundings at moderate cost, come to the Huntley.

TO LET— ARLINGTON GRAND APARTMENTS. 2825 S. GRAND AVE. VERY COMFORTABLE AND PLEASANT HOUSE. Beautiful modern house in every respect; nice large furnished living-rooms and kitchens, with private baths, hot water, laundry conveniences; fine lobby, front porch to each floor; lawn, nice residence district; Grand ave. car line; few minutes' ride to center city. You will like it. Rates $16 to $20 for 2-room and $30 and $35 for 3-room apartments. Rented by week if desired. Phones: HOME 24818, SOUTH 781.

TO LET—DRESDEN APARTMENTS— 1919 W. SEVENTH ST. All apartments papered, carpeted and furnished differently; a homelike place for house-loving people; near beautiful Westlake Park, with band concerts, boating, flowers, shady nooks, etc. Our apartments are all practically new, well ventilated; reasonable in price; have a beauty just vacated, papered and carpeted in blue; woodwork old ivory; mahogany furniture. Come and see it. HOME 10094. WILSHIRE 4394.

TO LET— THE LAURELHURST. 2756 W. NINTH ST. Apartments individually furnished as one would their own home; separate bedrooms and dressing rooms, private porches; excellent service; individual garage for motor owners. HOME 556555. WILSHIRE 3000.

TO LET—THE COLFAX ARMS APARTMENTS, 811 S. Union ave. Two, three and four-room apartments; the cream of beautiful Wilshire district; walking distance, every late convenience, private baths, telephones, steam heat, largest, finest porches in city; resident physician, resident dentist, facing millionaire row; very classy; moderate rates. Come today. Phones: 556001. WILSHIRE 7.

TO LET— ENGADINE APARTMENTS. Summer Rates all Winter. $25 month, nicely furnished double apartments; room for four people; hot water, private phone and bath. 1855 W. 10TH ST. Ninth or 11th st. car to Westlake ave. Wilshire 3100; 556956.

TO LET— 54476. PONCE DE LEON. WIL. 514. 1136 South Alvarado st. Modern new brick apts., steam heat, private baths, private phones with all apts., $20 and up. Good car service.

TO LET—EDGERLY APARTMENTS. 1029 S. Hope st. Good as ever. Lower than ever. MAIN 1183. F5614.

TO LET—CHESTMERE APTS. New brick, furnished up to date, steam heat; elevator, 3 blocks from Broadway! tourists welcomed; everything included, singles, $25. Doubles, $40. 202 N. GRAND AVE.

TO LET—$14 MONTH, GREAT BARGAIN. FRONT 3-room apartment, 2 beds, sunny, large grounds. COLETA APTS. 1117 W. First st.

TO LET—$14 MONTHLY. SPECIAL. 3-ROOM front apartment, 2 beds, clean, modern, close in. GAVIOTA APTS. 222 N. Fremont.

TO LET — MODERN APARTMENTS, $1 DAY, $5 week, $15 month up, garage. 605 E. WASHINGTON. South 1204—24742.

TO LET—FINE NEW FURNISHED AND UNFURNISHED apartments, at reduced rent. 1614 SUNSET BLVD., near Echo Park ave.

TO LET—HENRIETTA APARTMENTS, CORNER W. 14th and Albany. Pico car, $18 up. WEST 6208.

TO LET—VERY CLOSE IN, IN REAR. SUNNY 3-room apartment, $25. Single apartment, $18. 551 S. HOPE.

TO LET— WENDELL APARTMENTS, $14: THREE cheerful sunny rooms, private bath. Extra good beds. 202 W. 27TH. South 3277J.

TO LET—ONE WEEK'S RENT FREE IF YOU rent by month; sleeping, housekeeping apartments, $3 week up. GLADSTONE, 509 E. Pico.

TO LET—LILLY APARTMENTS, 102 W. 38TH ST. New corner brick building, 2, 3, 4-room apartments; everything furnished, $18 up. Lobby.

TO LET—WALKING DISTANCE, A GOOD LOCATION. 1, 2, 3-room modern apartments, reduced rates. 227 S. FIGUEROA.

TO LET—BEST BARGAIN IN CITY FOR APARTMENTS. THE COMFORT, 24th and Budlong ave. West Adams car.

TO LET—1413 UNION AVE. THREE ROOMS, FURNISHED for housekeeping; $16. Four rooms, newly papered and painted, $8.

TO LET—3-ROOM APARTMENT, FURNISHED. Apply 2647 BRIGHTON AVE.

TO LET — ROBINSON APARTMENTS, 923 S. Union, W. Ninth car. New, modern, reasonable rates.

TO LET— Apartments Unfurnished.

TO LET—TWO UNFURNISHED FIVE-ROOM SUITES, steam heat, apartment-house service, every convenience, all outside rooms, hardwood finish, polished floors, private balconies, positively the most attractive apartments in the city, adults only, references. FOWLER APARTMENTS, 1110 West Washington.

TO LET — 3-ROOM FRONT APARTMENT, RENT $15; free phone, private bath, hot and cold water; two entrances to hall; suitable for doctor or dentist. 1114 W. 16TH ST.

HOTELS, ROOMING HOUSES— Lodging, Day or Week.

TO LET—NEW STILLWELL, 10-STORY, FIREPROOF hotel, 233 rooms, each with private bath, $1.50 per day and up. Special rates to permanent guests. 838 S. GRAND. 60297.

TO LET—HOTEL GEORGIA.......NEW. MODERN. PICO AND GEORGIA.........BDWY. 780. ROOMS WITH BATH, $1 DAY, $5 WEEK.

TO LET—FURNISHED ROOMS AT HOTEL MUNN, Fifth and Olive sts. Dandy rooms at $4 week. Some at $3 and $3.50. With private bath, $6 up. Courtesy and cleanliness.

TO LET—MODERN ROOMS, $3.00 WEEK UP. PRIVATE baths, $4.50 up. HOTEL VAL DEMAR. 606 S. Hope st. F4286. Main 2062.

TO LET— Rooms and Board.

TO LET—PRIVATE RESIDENCE, WESTLAKE DISTRICT, refined home for business gentleman, suite of 2 rooms or single hardwood floors, large fireplace, connecting bath, running water in bedrooms, phone, no signs; must be seen to be appreciated, meals optional. 1616 INGRAHAM ST. Phone 556127.

TO LET—LARGE CORNER ROOM IN ELEGANTLY appointed home sleeping porch connecting bath; furnace heat, southwest exposure, excellent table, beautiful surroundings, very reasonable, walking distance; no signs on premises. 601 ST. PAUL ST. Corner Sixth. 556682.

TO LET—WESTLAKE DISTRICT, NICELY FURNISHED large south room, newly tinted, suitable for two, fireplace; also furnace heat; private lavatory, good home cooking. 715 S. BONNIE BRAE. Wilshire 3833.

TO LET—PALATIAL PRIVATE HOME, IS TO BE converted into an exclusive boarding-house, a chance for 2 young men or young married couple. Tennis court, furnace heat, rates by month or $15 week. Make appointment for Sunday. Address T, box 58, TIMES OFFICE.

TO LET—BELLEVUE TERRACE HOTEL, SIXTH and Figueroa. Board and room, $6 up. Rooms $2 up. Table board, $5.50 week. Six minutes to Broadway. Large grounds, porches, poolroom. Children welcome. Main 446, F6392.

WANTED—MOTHERS HOME FOR WORKING PEOPLE, board and room, $4 per week. 21 square meals for $3.50. 1324 NEWTON ST. Take Central ave. car going east.

TO LET—JUST THE KIND OF BOARD WITH THE beautiful, sunny, furnished rooms you have been looking for, at 853 ALVARADO. Sleeping porches and garage. Phone 557755.

TO LET—BRIGHT, PLEASANT FRONT ROOM with running water, walking distance, breakfast and dinner, $45 per month for 2 persons; also single room, $22.50 and $25 per month; garage if desired. 720 BEACON ST. W. Seventh st. car.

TO LET—YOUNG WIDOW HAVING BEAUTIFUL home, on Harvard Blvd., wants two refined gentlemen for room and board; select neighborhood; garage. 72979.

TO LET—WANTED, INVALID OR OLD PEOPLE to room, board and care for in home of Christian Scientist, every convenience. PHONE 21661.

TO LET—FRONT ROOM AND SLEEPING PORCH, new home, southwest, bath, furnace, tennis court; best home cooking. Phone WEST 2346.

TO LET—ATTRACTIVE CORNER ROOM, BATH, southeast exposure, furnace heat, excellent table in beautiful home, garage. 881 WESTLAKE AVE. 52510.

TO LET—NICE PLACE TO ROOM AND BOARD. Reasonable rates. Home cooking. Walking distance. 1001 W. 8TH ST.

TO LET — BOARD AND ROOM ON BEAUTIFUL ranch; horses to drive and ride. Address P. O. BOX 124, Saticoy, Ventura county, Cal.

TO LET—DOUBLE AND SINGLE SUNNY ROOMS, first-class table, furnace and garage. 54441. 1023 S. BONNIE BRAE.

TO LET — TWO LARGE ROOMS, SUITABLE FOR two couples; excellent table; furnace heat; handsome private home. 1204 ORANGE ST.

TO LET—LOOKING FOR AN EXCLUSIVE PLACE for rooms and board? Try 845 S. BURLINGTON. Telephone 557530.

TO LET—15 MINUTES OUT, NEW, DAINTILY furnished room for two, like own home, no other boarders. 557486.

TO LET—PLEASANT HOME IN COUNTRY, OFFERED by widow lady and daughter, to married couple or young people. 208 W. NINTH ST. Glendale. Phone 586J.

TO LET— Rooms and Board.

TO LET—NICE ROOM FOR 1 OR 2. 2775 W. 8TH ST. Good board; garage. References. 53382.

TO LET—UPPER SUNNY ROOMS WITH OR WITHOUT BOARD, GOOD HOME, PICO HEIGHTS. PHONE WEST 4063.

TO LET—FURNISHED ROOMS WITH OR WITHOUT board, private family, select people only answer. 237 S. BEAUDRY.

TO LET—ROOM AND BOARD WITH USE OF GARAGE. SOUTH 4620J.

TO LET—GOOD ROOMS, BEST TABLE, CLOSE IN. $30 up. 918 W. SIXTH.

TO LET — NICE ROOMS AND GOOD BOARD AT 1226 S. ALVARADO. 52132—WEST 524.

TO LET—YOUNG WOMEN'S BOARDING HOME, modern, daily and weekly rates. 514 S. GRAND.

TO LET— Rooms and Board for Children.

TO LET—HAVE 9-ROOM HOUSE, WITH SPACIOUS grounds and facilities for care of one child, age 6 to 10; no other children. Private residence. References required and given. Call HOLLYWOOD 1247.

TO LET—ROOM AND BOARD FOR CHILD IN private home, one that is old enough to attend school, $12 month. Phone BROADWAY 1681 or 20053.

TO LET—DAY AND HOME SCHOOL, OUTDOOR study, kindergarten, grades, high school, music, languages. WILSHIRE 4095.

TO LET— Unfurnished Houses.

TO LET— HOUSES—FLATS—BUNGALOWS, FURNISHED AND UNFURNISHED, ALL SIZES, PRICES, LOCATIONS. FREE MAP, RENTAL BULLETIN, INFORMATION. COME DIRECT TO OLDEST AND LARGEST HOUSE RENTAL AGENCY IN LOS ANGELES WITH ESTABLISHED REPUTATION. COURTEOUS TREATMENT FROM EMPLOYEES, WHO WILL TAKE AN INTEREST IN LOCATING YOU QUICKLY AND SATISFACTORILY. FIND JUST WHAT YOU WANT WITH LEAST TROUBLE AND DELAY. YOUR NAME WILL NOT BE GIVEN OUT FOR COMMERCIAL PURPOSES NOR WILL YOU BE SOLICITED TO PURCHASE ANY COMMODITY. WRIGHT-CALLENDER-ANDREWS CO. GROUND FLOOR, 403 S. HILL ST. WRIGHT & CALLENDER BLDG.

TO LET—UNFURNISHED. UNFURNISHED HOUSES—BUNGALOWS—FLATS, ANYWHERE—ANY SIZE—ANY PRICE. OVER 2000 TO SELECT FROM. MANY BRAND NEW. THE COMBINED LISTINGS OF 60 AGENTS. FREE GUIDE BOOK TO CITY AND SUBURBS. BARKER BROS. BUREAU, FREE RENTAL INFORMATION, MAIN FLOOR, 724 S. BROADWAY.

TO LET—UNFURNISHED— $50—BEAUTIFUL HOME, LOCATED IN CLOSE-IN WESTLAKE DISTRICT, 9 ROOMS, MODERN, FURNACE, LARGE GARAGE, LOTS OF FRUIT TREES, CLOSE TO TWO CAR LINES. A BARGAIN. CALL AT OFFICE FOR KEY AND GET OUR FREE RENTAL BULLETIN. RENTAL DEPT., ROBERT MARSH & CO., 200 MARSH-STRONG BLDG. 10175. MAIN 5045.

TO LET—NEVER OCCUPIED, 1511 ALLISON AVE., 3 large rooms, bath, dressing-room, 2 closets, 2 disappearing beds, complete equipment throughout; few furnishings required. Yeager automatic burglar alarms, no yard work; water paid. Angeleno Heights and Hollywood cars, 10 minutes. $22.50. MAIN 6302.

TO LET — NEW UNFURNISHED HOUSEKEEPING rooms, low rent, beautifully finished walls, woodwork and floors, everything modern, private conveniences; walking distance; nice neighborhood; plenty of sun, $10 and $12.50 per month. Adults. 556 CROCKER ST.

TO LET—MOST PERFECT 4-ROOM BUNGALOW IN city, every built-in convenience; rent exceptionally low; surrounded by abundance of flowers; water paid and lawns cared for. Call 1236 W. 39TH ST. Take University (39th st.) car, get off at 1200 block.

TO LET — 8-ROOM MODERN HOME, HARDWOOD floors, fine bath, den, breakfast-room, all built-in effects, 12 minutes Sixth and Broadway; $20; water paid. THOMAS REALTY, F6027. Main 1417.

TO LET— HOUSES AND BUNGALOWS $25 and upward per month. Must give references. VAIL & CRANE CO., F4443. 1026 W. P. Story Bldg. Bdwy. 1289.

TO LET — TWO NEW VERY COMPLETE ATTRACTIVE seven-room bungalows on adjoining lots; high, quiet, choicest Wilshire location; take W. Sixth st. car to Rosewood ave., go one block west to 501 EL CENTRO ST. Phone Hollywood 1312.

TO LET—5-ROOM COTTAGE, BATH, GAS, ELECTRICITY, large lot, 15 minutes from Third and Main, water paid, $11. 3215 EAGLE ST. Take E. Fourth st. car to Fresno, one block south and east. Phone BOYLE 133.

TO LET—WE WILL PAY $2 ON MOVING EXPENSES if you rent from us. DAVIS & GWYNNE, real estate, rentals and exchanges, 2416 N. Broadway. Phone 31265, East 159.

TO LET—DANDY NEW 6-ROOM BUNGALOW. HARDWOOD FLOORS, ALL THE LATEST BUILT-IN FEATURES, $15 PER MONTH. REMEMBER, THIS IS A NEW HOME, NEVER BEEN OCCUPIED. GET KEY AT 23RD AVE AND W. ADAMS.

TO LET—6-ROOM MODERN BUNGALOW, EVERY improvement, near two car lines, fine location; also have a 4-room bungalow, with garage, east front, on Western ave., one block from car line. Inquire of owner, 3835 WESTERN AVE.

TO LET—SOMETHING UNUSUAL IN THE WAY OF bungalows, 9 rooms, 2 baths, furnace, billiard or dance hall, den, hardwood floors throughout; large garage; lease one or two years. 2401 Romeo. Call up A5877. DR. HUTCHASON, Dentist.

TO LET—HOUSE, 17 LARGE ROOMS, STEAM heat, newly decorated, five baths, four kitchens, spacious halls. Larger lot. 434 Lake, near Westlake Park. Jesse $60. Owner, DANA BURKS, 810 Baker-Detwiler Bldg. Main 2587, F4941.

TO LET—$16.50; 1361 EXPOSITION BLVD., NEW, modern, 4-room bungalow, oak floors, linoleum in kitchen and bath; disappearing bed, bookcase, writing desk, buffet and cabinet kitchen, garage if wanted. Phone WEST 3631.

TO LET—HANDSOME 2-STORY MISSION HOUSE, Westlake district, hardwood floors, furnace, sleeping porch. Key 633 S. UNION. 51818; Wilshire 451.

TO LET—6-ROOM MODERN BUNGALOW, FRUIT, berries, etc.; 832 W. 55th st., between Vermont and Hoover; $20. See ALVEY INVESTMENT CO., 333 S. Hill st. Main 2482. F4162.

TO LET—$16 MONTHLY, 5 DAYS' FREE RENT. 5-room modern bungalow, hardwood floors, fireplace, large yard. 1416 NORTH NORMANDIE. Hollywood car to Normandie, walk south.

TO LET—BUNGALOW, LIKE NEW, FOUR ROOMS and bath, $20; lawn and flowers, beautiful view; 1014 N. CORONADO ST., half block south of Sunset blvd. 15 minutes from town. 556277.

TO LET—6-ROOM HOUSE, MODERN, GARAGE, shade, lawn and flowers, 1822 Fifth ave., near Pico. $25 per month. Beautiful home. GILBERT, 619 S. Olive. Broadway 1769.

TO LET — UNFURNISHED HOUSE OF 7 ROOMS adults; furnace, hardwood floors, good location. 1035 LAKE ST.

TO LET—MODERN 6-ROOM BUNGALOW, NICE lawn, fruit trees and flowers, chicken yards, rent $30. 1819 W. ADAMS.

TO LET—1620 MICHIGAN AVE., NEAR BOYLE, 7 rooms, $25. 3007 E. 3rd st., near Evergreen, 4 rooms, $15; 3 rooms, $12. PHONE A2337.

TO LET — SANTA BARBARA COURT BUNGALOW apartments, 3 roms and bath, furnished or unfurnished. Apply LEIGHTON HOTEL.

TO LET—4 ROOMS IN DOUBLE HOUSE, GOOD condition; rent $17. 322 W. 55TH ST. Hollywood 2625.

TO LET—5-ROOM MODERN COTTAGE, PLEASANT, correct rent to adults. Owner, 1325 CALUMET AVE.

TO LET—NO COLOR RESTRICTIONS, 4 AND 6-room modern bungalows, $10 and $17 per month. SNELL, 60608; Main 6561.

TO LET—WESTLAKE DISTRICT, 1907 ORANGE st., 8 rooms, furnace, garage; rent $40. Key at 1919 ORANGE.

TO LET—5-ROOM MODERN BUNGALOW, GARAGE, lawn and flowers, 1321 N. NORMANDIE, $20. Owner, HOLLY 1820.

TO LET—6 ROOMS AND BATH, $15, WORTH $25. 831 W. 37TH ST. Newly painted; fine neighborhood. Take University car. ROBINSON, West 2475.

TO LET—NICE FIVE-ROOM HOUSE, WALKING distance. 1135 TOWNE AVE. $18.

TO LET—A MODERN 5-ROOM BUNGALOW WITH garage, cement drive. 1400 SUNSET BLD.

TO LET—6-ROOM MODERN COTTAGE, 2022 OAK ST. Key at 908 W. 20th.

TO LET—OR LEASE—LOW RENT, LARGE HOUSE, very central, 911 S. HILL ST., just renovated; any business or room renting. Advise haste.

TO LET—UNFURNISHED NINE-ROOM HOUSE, 2 baths and toilets, sleeping porch, rooms could be sublet. 3601 S. GRAND AVE.

TO LET—AN UNFURNISHED 6-ROOM COTTAGE, nice yard, garage, $20; University car, 943 W. 36TH ST.

TO LET—FREE RENT TWO WEEKS, 5-ROOM modern cottage, $14. 421 W. 67TH ST. West 1929.

TO LET—A MODERN 2-STORY 6-ROOM HOUSE, hardwood floors, furnace. Ruud heater, large yard, with fruit trees. 1125 S. MARIPOSA AVE.

TO LET—$15 A MONTH, WATER PAID, MODERN 4-room bungalow, 1071 W. 39TH ST. Phone West 3609.

TO LET—PICO HEIGHTS, 5-ROOM COTTAGE, ON Irolo st., rent $12.50, water paid. A2124. WEST 4150.

TO LET—1141 S. HOPE ST., 8 LARGE ROOMS unfurnished, lawn cared for, gas and electricity. $30 month.

TO LET—8-ROOM SWISS CHALET, FIRST-CLASS condition, $25 per month. 2718 W. JEFFERSON. Phone Wilshire 312 or 51974.

TO LET—4-ROOM MODERN BUNGALOW, RENT $15. 2217 STANFORD AVE.

TO LET—$20, SAVE FAMILY CAR FARE, EASY walking distance, 5 large room cottage, desirable; large yard. 1129 E. 11TH ST.

TO LET—14-ROOM 2-STORY HOUSE, AT 723 E. 10th st. Inquire at 1643 W. 48TH ST.

TO LET—3 AND 4-ROOM BUNGALOWS, 116 N. FLOWER ST., close in.

TO LET—UNFURNISHED, 8-ROOM HOUSE, GOOD condition. 1307 W. 10TH ST.

TO LET—SEVEN-ROOM HOUSE, $20. 12TH AND WESTLAKE. A5854.

TO LET—6-ROOM HOUSE. 1553 WEST 20TH. $27.50 per month.

TO LET—8-ROOM HOUSE. 1561 WEST 20TH. $32.50 per month.

TO LET— Unfurnished Houses.

TO LET—6-ROOM COTTAGE, NOVEMBER 1. AT 1214 W. 30TH ST.

TO LET—UNFURNISHED 5-ROOM COTTAGE, NICE clean place, convenient to cars. 1418 E. 18TH ST.

TO LET— Furnished Houses.

TO LET—IN SOUTHWEST, 2 MINUTES TO CARS, a fine corner residence, completely furnished. French Wilton rugs, new beds and bedding, piano, hot and cold water in bathroom, thoroughly clean place; owner has just vacated and tenant may retain telephone; garage if desired. Call at 8100 KANSAS AVE. 2 to 5 p.m. Phone between these hours for particulars. Courtesy to agents. 77214.

TO LET—$45, 8-ROOM, 1342 SHATTO ST., NEAR Valencia, 2 sleeping porches, 2 rooms and sleeping porches are rented for $26; garage, $4; tenant can keep if desired; two toilets, built-in features, hard floors, Brown furnace, Humphries instantaneous water heater; cement basement and porch with swing; fine place, Westlake district. Call at 1342 SHATTO ST., till Nov. 1.

TO LET—HOUSE-HUNTING MADE EASY, COMFORTABLE, economical, with our "NEW" automobiles for house-hunting, 50 cents hourly. Careful drivers THOROUGHLY familiar with city. Use your own list, or my PERSONALLY INSPECTED list of OVER 300 bungalows, apartments. ALL PRICES. Everywhere. MORGAN, F7047.

TO LET—A NICELY FURNISHED, SUNNY, 4-room flat in new double bungalow, gas, electric lights, bath, mission furniture, wash trays, large porch, fireplace; 5-minute ride from Courthouse. Take Temple st. cars. $30 per month. 330 N. MOUNTAIN VIEW. Phone Wilshire 4500.

TO LET—FURNISHED COSY BUNGALOW, FIVE rooms, high, sleeping porch, piano, etc., near Echo Park; half block from either Edendale or Temple st. lines; 12 minutes from Broadway. J. A. KENNEDY, 340 Brent st. Broadway 5072.

TO LET—FURNISHED, ON HARVARD BLVD., BETWEEN Washington and West Adams car line, a beautiful 10-room strictly modern 2-story house, nicely furnished, attractive grounds, large garage. For particulars CALL 72979.

TO LET—6-ROOM BUNGALOW, MAHOGANY FURNITURE, sleeping porch, hardwood floors, piano, garage and flowers, 7 minutes to business center. West First street. $45 month. 557379. 129 N. BURLINGTON.

TO LET—$20, 4-ROOM BUNGALOW, BATH, screen porch, garage if wanted, nice and clean; take W. 39th st. car, get off at Normandie, walk back to 3908 NORUNDEGA COURT. Look for old pine tree at corner of court. Vermont 2896.

TO LET—3307 SOUTH GRAND AVE., ATTRACTIVE home of 7 rooms, newly furnished, garage; for 6 months, possibly longer, reasonable to right party. Call 10 a.m. to 4 p.m. PHONE 25060.

TO LET—MY 6-ROOM BUNGALOW, COMPLETELY furnished in A-1 condition. Adults only. References. Or a lease $35. If you see it you will take it. Open from 10 a.m. to 4 p.m. 2028 W. 30TH ST. Phone 29204.

TO LET — ATTRACTIVE WELL-FURNISHED 5-room house, modern, clean and sunny, near schools and churches; very reasonable to desirable tenant. 2620 BUDLONG. 71249.

TO LET—A REAL HOME, NOT THE USUAL RENTING proposition; 8 rooms, complete, garage, $55 to particular tenant; 5721 CHULA VISTA WAY, two blocks north Hollywood blvd. via Bronson ave., at foothills.

TO LET — BEAUTIFUL SIX-ROOM BUNGALOW, completely furnished, mahogany, Japanese bamboo, etc., porch furniture, sewing machine, two bedrooms, glass enclosed back porch, garage, adults only. $35. 636 N. HOBART BLVD.

TO LET—$14, THREE-ROOM HOUSE, FRONT AND back porch, gas, electricity and bath; wood heater and gas range, everything clean and comfortable. Want nice quiet couple. 435 E. 28TH ST., in rear.

TO LET—COMPLETELY FURNISHED, 1½-STORY BUNGALOW, LAWN, FLOWERS, GARAGE, FURNACE. WESTLAKE DISTRICT. CORNER 3RD AND BENTON. $65. TEL. 53489.

TO LET—9-ROOM DUTCH COLONIAL HOME IN West Adams district, completely and artistically furnished, 5 bedrooms, 2 baths, 4 fireplaces, servant's room in garage. 22812.

TO LET—CRACKERJACK, CLOSE IN, FURNISHED bungalow, disappearing beds, dressing-rooms, lawns, flowers. 127 W. 27th, $20; 412 E. 29th., $18. Phone 20474. 147 W. 27TH ST.

TO LET—NEW MODERN 4-ROOM HOUSE, COMPLETELY furnished, rent $15, water paid. 1772 E. 30TH ST. Inquire 1774.

TO LET—IN WILSHIRE DISTRICT, NEW 8-ROOM house, completely furnished, sleeping porch, breakfast-room, furnace, garage. Rent $65. PHONE 54581.

TO LET — 6-ROOM FURNISHED BUNGALOW, hardwood floors, hot water, sewing machine, garage, 2 car lines, $35, water paid. 1138 W. 53RD ST. South 4859-W.

TO LET—IN WILSHIRE DISTRICT, ON FINE CORNER, 10-room, well furnished home, 4 bedrooms, sleeping porch, 2 baths, piano, garage; rent $75. PHONE 51407.

TO LET—OR SALE—HOLLYWOOD, 1525 SIERRA Bonita; 6-room house, modern, well furnished, beautiful view. Rent $40 per month, with water. HOME PHONE 39850.

TO LET — SIX MONTHS, A YEAR OR LONGER, elegantly furnished complete home, W. Adams district; 8 rooms, garage, shrubbery, lawn, etc. R. W. PONTIUS, 532 Higgins Bldg. A4941.

TO LET — MODERN 8-ROOM HOUSE, WILSHIRE district, completely furnished, furnace, automatic water heater, large lot, garage. PHONE 56338, between 9 a.m. and 4 p.m.

TO LET—FURNISHED 5-ROOM MODERN COTTAGE on Millard ave., best location and car service; lovely yard; a cozy home for young or old couple. Inquire 1316 MILLARD AVE. Pico car.

TO LET—$16 OR $30; HALF OR ENTIRE COTTAGE, six rooms, sunny, clean, high, close in. 209 S. BURLINGTON.

TO LET — SANTA BARBARA COURT BUNGALOW apartments, 3 rooms and bath, furnished or unfurnished. Apply LEIGHTON HOTEL.

TO LET—BUNGALOW AT 1437 WRIGHT ST., 4 rooms and bath, furnished or unfurnished, to the right party.

TO LET—COMPLETELY AND ELEGANTLY FURNISHED 5-ROOM COTTAGE. RENT $40. APPLY 611 W. 41ST DRIVE. PHONE 29590.

TO LET—MODERN AND COMPLETELY FURNISHED 3-room bungalow, centrally located, adults. Apply 1025 W. 25TH ST. Phone 23206.

TO LET—9 ROOMS, BEAUTIFUL LOCATION. 2266 W. 21ST, near Gramercy. $65. Phone 73290.

TO LET—1620 MICHIGAN AVE., NEAR BOYLE, 7 rooms, $30. 3007 E. Third near Evergreen st., 4 rooms, $16; 3 rooms, $14. PHONE A2337.

TO LET—FURNISHED OR UNFURNISHED, FOUR rooms, modern house, large yard, chicken pen. 1655 W. 30TH ST.

TO LET—$12 MONTH, 3-ROOM FURNISHED COTTAGE, also 4-room furnished modern flat, $14 month. 607 EAST 30TH ST.

TO LET — WILL RENT MY ELEGANTLY FURNISHED 7-room home to desirable tenants. Phone 72590. 1829 CIMARRON.

TO LET—4-ROOM BUNGALOW, NEAR MAJESTIC-RELIANCE STUDIO. 4402 Sunset Blvd., corner Commonwealth ave. Take Hollywood car.

TO LET—4-ROOM FURNISHED HOUSE, $10 PER month. 21ST AND WATTS LINE.

TO LET—BRAND NEW 3-ROOM MODERN BUNGALOW, completely furnished, never been occupied. 3662 ARLINGTON AVE. Adults only.

TO LET—SIX ROOMS, RICHLY FURNISHED; MODERN, piano, ten minutes from business center, reasonable to desirable tenant. Adults. 54444.

TO LET—FURNISHED BUNGALOW, ALMOST NEW, cozy home for small family adults, $19. 133 E. 36TH ST. Phone 20895.

TO LET—3 ROOMS, PRIVATE BATH, FRONT AND rear porch, separate entrance, $15; adults only. Call any time. Phone A2114. BROADWAY 1456.

TO LET—FURNISHED, 4-ROOM APARTMENT IN bungalow; extra opportunity. 5044 MAPLEWOOD AVE. Western ave. cars.

TO LET — SCHLOESSER COURT, HOLLYWOOD, newly built and furnished; bungalows, corner Franklin and Van Ness. $25. 57697.

TO LET—FIVE-ROOM FURNISHED COTTAGE, 2 bedrooms, sanitary couch; heating stove. $22.50. 1229 NORMANDIE, Pico Heights.

TO LET—FURNISHED 7 ROOMS, MODERN, Turkish rugs; Ruud heater; furnace and garage. 1026 LAKE ST. 54005.

TO LET—6-ROOM MODERN COTTAGE, SLEEPING porch, piano and garage. 2100 TOBERMAN.

TO LET—3-ROOM FURNISHED CALIFORNIA COTTAGE, large lot, $12.50. Inquire 732 E. 52ND.

TO LET—FURNISHED 6-ROOM MODERN COTTAGE, 2 blocks from Eigth and Figueroa. 556539.

TO LET—3-ROOM BUNGALOW, COMPLETELY furnished, $12.50. 901 W. 52ND ST.

TO LET OR LEASE— Stores and Offices.

TO LET—FOR LEASE—FREE RENT SIX MONTHS new store, with room in rear, attractive, good location for business. Rent $18, includes water. 3722 SOUTH FIGUEROA. Inquire at 3720. Take Grand ave. car to 37th street. Walk to FIGUEROA.

TO LET — PRIVATE OFFICE, ELEGANTLY FURNISHED WITH MAHOGANY THROUGHOUT. BOTH PHONES WITH GIRL TO ANSWER SAME. PRICE ONLY $25. SEE MR. COOPER, OR MR. BOVARD, 200 MARSH-STRONG BLDG. 10175; MAIN 5045.

TO LET—TWO OFFICE ROOMS, FORMERLY USED by Prof. Stone the palmist, for two years, good chance for some one to step into established business. 452 SOUTH HILL.

TO LET—ONE-HALF OF GROUND FLOOR OFFICE, mahogany desks, phones and good window; rent with or without desks. See MR. COHEN, 333 S. Hill st. Main 2482, F4162.

TO LET—ELEGANT SPACE IN THE NEW ORPHEUM Building on the fourth floor facing Broadway, suitable for manufacturers' agents. See MR. WISE, on the premises.

TO LET—HALF OF MY ELEGANT MAHOGANY furnished office, both phones; no other tenant. Have lease, reasonable rent. Call 223 STORY BLDG.

TO LET—DESK ROOM IN LIGHT AND PLEASANT office, service of both phones; congenial surroundings; center of business section; rent very reasonable. Call 319 STORY BLDG.

TO LET—DESK ROOM. ALSO PRIVATE OFFICE, furnished, in 3-room suite; stenographer; both phones; reasonable rent. Call 625 VAN NUYS BLDG.

TO LET—IN STORY BUILDING, BROADWAY SIDE, in suite of 3 rooms; flat desk, $7; roll top desk, $10. Both phones. Congenial associates. A4114.

TO LET—ROLL-TOP DESK, $5 PER MONTH. Both telephones, stenographer. 523 CHAMBER OF COMMERCE BLDG.

TO LET—STORE BUILDING AT 207 EAGLE ROCK ave., with or without residence. Inquire in rear.

TO LET OR LEASE— Industrial and Business Sites.

TO LEASE FOR A NUMBER OF YEARS BUSINESS block on W. Washington near Figueroa, 50x250, with two street frontages. Address V, box 27, TIMES OFFICE.

TO LET— Beach Property.

TO LET—LONG BEACH TENT CITY, HOUSEKEEPING tents; on ocean front, delightful for tourists. Phone.

TO LET— Farming Lands.

TO LET—OR LEASE—FOR TERM OF YEARS TO responsible party, or will sell at a bargain upon easy terms, an improved ranch of 640 acres, fenced and cross-fenced with an abundance of water for irrigation purposes; good house, barns and outbuilding. Especially desirable for hog raising or dairy purposes. Located within four miles of the town of Visalia, San Joaquin Valley. Convenient to good schools and churches. Reasonable rent. For full particulars see owner. A. T. JERGINS, 400 Herman W. Hellman Bldg.

TO LET—20 ACRES IN WEST HOLLYWOOD, suited for nursery, berries or vegetables, with or without water. Phone SUNSET 581 HOLLYWOOD.

TO LET—LAND TO LEASE WITH FINE WATER supply. Kinneola ranch, near Pasadena. Address INNES KINNEY, Lamanda, Cal.

TO LET—5 1-4 ACRES, 6-ROOM HOUSE, GOOD well, 3000-gallon tank; electric pumping plant, on Santa Ana car line, $17. SOUTH 1954W.

TO LET—400-ACRE DAIRY RANCH, BUILDINGS, water and alfalfa, Tulare county. Cash rent. HOFFMAN-MARKS CO., 220 S. Main st.

TO LET— Country and Suburban Homes.

TO LET—OR LEASE—FOR 6 MONTHS OR LONGER, handsomely furnished home in MONROVIA; 6 rooms, bath and sleeping porch; large garage; lots of fruit; rent $50 per month; references. T. P. MORAN, 306 E. Orange ave., Monrovia. Phone Green 11.

TO LET—NEW 6-ROOM MODERN BUNGALOW, very nicely furnished, 1321 BERKSHIRE AVE. Sierra Vista. MR. HOFFMAN, 538 Douglas Bldg. A5518.

FOR SALE— Houses.

FOR SALE—FINE MODERN 5-ROOM BUNGALOW, 2 blocks from Vermont ave., southwest, on a restricted residential street, in one of the prettiest bungalow districts in city. There is an unpaid balance on this house of $1875, which can be handled with $25 the first month and $20 per month thereafter, which includes interest, insurance and taxes. The $400 equity will be sacrificed for $125 cash. Street work all done and paid for. High lot, all fenced. House has complete built-in features, buffet, bookcases, brick fireplace, fine cabinet kitchen in white enamel, stationary tub on screened back porch. For appointment to see this phone A. A. ETTELSON, Main 5647 or 60127.

FOR SALE—ARE YOU LOOKING FOR A HOME? Then come and see mine, in beautiful old Vermont Square. I have a 50-foot front corner lot, nicely improved, with a 6-room modern bungalow, one-half block off of Grand avenue car line and one block from city library. The house is nicely furnished, including a fine piano. Fine lawn, flowers and trees, and all goes for $4500. For information call Vermont 4369 or see J. R. LAFLER, 4712 S. Normandie.

FOR SALE — FORECLOSED, 7-ROOM MODERN gray bungalow, garage, large cement porch, lawn; 80-foot street; Ruud heater, woodstone sink, two tubs. By paying $4750 on time buyer gets benefit of $800 paid. Also 7-room beautiful Swiss chalet. Cobblestone pillars, lawn, heater, tubs. This place stands at head of beautiful street on Western ave. Bargain, $4500, and benefit of money already paid. Terms. See TRUMBOWER, 10633. Main 5861, 23179.

FOR SALE—SAVE $1000. Beautiful 6-room bungalow on paved street, in Vermont Square section, 4 short blocks to Carnegie Library. Street entirely built up with beautiful homes. Very conveniently and substantially built. Complete built-in features. Close to stores, schools and churches. Sewer in. Price $3000. Terms to suit. Owner, 731 H. W. HELLMAN BLDG. Main 5578; A2770. Evenings, Vermont 3616; 26449.

FOR SALE— $875. $875. $875. Five-room modern cottage on 50-foot lot, not very far out. Yellow car service and every city convenience. This is no shack. Standard plumbing and all built-in features. One of those real bargains at $150 cash and $12 per month, including interest at 6 per cent. MR. GALE, 406 Central Bldg. Main 2251. Home F5925.

FOR SALE— TERMS LIKE RENT. $1850 will buy you an elegant 5-room bungalow with large front porch extending across entire front. Hardwood floors, large living-room, pretty dining-room, two large bedrooms, modern throughout. Located on corner near Vermont ave. Two good car lines. I will make monthly terms to suit you. Call Main 5647 or 60127. J. L. BROWN.

FOR SALE—$3250. BEAUTIFUL 6-ROOM BUNGALOW, North Wilshire, highly restricted street. Duplicate sold at $4250. I must sell, $3250 takes it. $2000 bank loan, 7 per cent., 3 years, against it. Investigate at once. This is some bargain. No agents, no trades. $750 will handle. OWNER, 56391.

FOR SALE—BY OWNER. Residence $4400, cash $250, balance time. 1748 W. 23rd st. The house is seven rooms and I have just spent $500 on improvements including papering, painting, new bathroom fixtures, etc. Lot 40x135. This property will grow in value and at $4400 is a bargain. Phone F6020 or call at 201 SECURITY BLDG.

FOR SALE—I BUILT 8 MODERN HOUSES ON 54th st., and must sell them. Hardwood floors, lawns, etc. $100 down and $20 per month. Taxes and interest included. Here is a chance to pay rent into your own pocket. See TRUMBOWER, 10633, Main 5861; evenings, 23179.

FOR SALE—ATTENTION, SPECULATORS, INVESTORS or homeseekers; we have lots and bungalows in every part of Los Angeles which we have taken in eastern trades, therefore in a position to sacrifice same. Call and get particulars and convince yourself. Main 5620. F2558. 724 INVESTMENT BLDG.

FOR SALE—NORTH WILSHIRE BUNGALOWS— 305 N. Normandie, 5 rooms, $3200. 309 N. Normandie, 6 rooms, $3800. 321 N. Normandie, 6 rooms, $3600. Easy payments, commission to agents. Western ave. car. Phones: 590160 and Hollywood 2299. W. VEEDER, owner, 309 N. Normandie.

FOR SALE—CONTRACTOR AND BUILDER PUSHED for money will sacrifice new and beautiful six-room bungalow, at Bairdstown, on lot 50x130, for $2600. Only $250 cash and balance easy. The place is easily worth $3000. Apply MATTHEWS & MATTHEWS, a corporation, 310 Douglas Bldg. Main 5335.

FOR SALE—ELEGANT NEW 14-ROOM HOUSE, W. Adams Heights, corner lot, classic design, inside and outside; beautiful hardwood (three kinds) interior finish; four bathrooms, cost $33,000; will sell equity. Inquire JONES & JONES, Marsh-Strong Bldg. Phone 10175.

FOR SALE—WESTLAKE AND WILSHIRE DISTRICT at a sacrifice. A new modern 6-room bungalow, 137 N. VENDOME, with nice flowers and lawn; has been rented for $40 a month. Bimini Baths or Heliotrope car. Price $4650. Cash $500, balance on terms. By owner. Phone 55147.

FOR SALE — HOUSE AND LOT, INCLUDING OR without household furniture and fixtures, on Hobart blvd., must sell because leave country. For particulars call OHASHI, room 19, 239½ E. First st. A3134.

FOR SALE—WE HAVE SOME ELEGANT PROPERTIES, 4, 5 and 6-room bungalows for sale at a bargain or trade; located on the foothills, Altadent, Sierra Madre, these locations are especially adapted for people suffering with asthma. Main 5620, F2558. 724 INVESTMENT BLDG.

FOR SALE — A BARGAIN, 6-ROOM STRICTLY modern bungalow, completely furnished; worth $6000. Will take $4000. $2400 mortgage, 7 per cent., 2½ years. 3559 Hobart blvd. See BROWN, 424 W. Sixth st. A3457, Main 1526.

FOR SALE—NEW, STRICTLY MODERN, 5-ROOM bungalow, every improvement, $2100: cost $2600, $50 down, $20 monthly, 6 per cent. interest. Vermont-Georgia-Manchester, 5c car. 111 West 70TH. Sixth house.

FOR SALE—$2500 BUNGALOW, 5 ROOMS AND bath. Close in. Two blocks from school. Will sacrifice for $2200, $50 down, balance as rent. Will exchange $1000 equity for automobile. JOSEPH TOURTOURET, 103 W. 9th. F2207.

FOR SALE—AT A SACRIFICE, 960 MANZANITA st., a beautiful 6-room bungalow, furnished or unfurnished, must be seen to be appreciated, location high, 8 minutes' ride from center of town, Hollywood car. Terms to suit. MAIN 5620, F2558.

FOR SALE—WANT TO LEAVE, WILL SACRIFICE my 7-room bungalow, modern throughout, select neighborhood. Garage, etc. Will sell partly furnished. Some one make quick offer. Owner, 2391 W. 31ST ST. West 5486.

FOR SALE—4-ROOM HOUSE, BIG ROOMS, LOT 50x135, $650, $50 cash, balance $10 per month, or $600, $300 cash, balance $5 per month. See owner, S. N. PIERSON, 4020 Verona. Phone 41883.

FOR SALE—IF YOU ARE LOOKING FOR A BARGAIN, on a strictly modern up-to-date 5-room bungalow in healthful Boyle Heights, PHONE 65477.

FOR SALE—FORECLOSED, 7-ROOM BUNGALOW, 221 S. BENTON WAY. $3750, $500 cash, balance monthly. 54343.

FOR SALE—BY OWNER, NEW 7-ROOM BUNGALOW, in southwest; will make big cut in price and give terms to suit. J. W. BOTSFORD, A3926. Main 6985.

FOR SALE—EQUITY MODERN 5-ROOM BUNGALOW, paved street, near school, library, 3 car lines. Will give free, $500 furniture with equity. 1213 W. 51ST PLACE.

FOR SALE — MODERN FOUR-ROOM BUNGALOW at a bargain in healthiest location in Los Angeles; street work in. $1400, $700 cash. 415 REDFIELD AVE., Hermon, East Highland Park.

FOR SALE—SCHLOESSER COURT, HOLLYWOOD, $20,000 (reduced from $25,000;) buys home and income corner Franklin and Van Ness. Trades acceptable. Owner, 57697.

FOR SALE—ONE 6-ROOM HOUSE AND TWO 4-room houses, all modern, on a large corner lot, one block to car, $3000; terms. Phone 41167, BOYLE 8441.

FOR SALE—PRACTICALLY NEW, MODERN, 8-room bungalow, fine corner, Wilshire district; mortgage $5500, 3 years, 7 per cent. Will take 2000 cash for equity. 1120 MARSH-STRONG BLDG. F5988.

FOR SALE — NEW, NEVER OCCUPIED, 5-ROOM bungalow, cost $1200; double corner, cost $1600: total value $2800. Will sell $1800, $500 down. Located Santa Monica. No trade. 1120 MARSH-STRONG BLDG. F5988.

FOR SALE—NEW 7-ROOM COLONIAL BUNGALOW, new Normal school. Colonial fixtures. 80-foot street. 53308.

FOR SALE—WILL SACRIFICE MY SEVEN-ROOM home, furnace and garage; fine corner property. 2801 WESTERN AVE. Phone 72201.

FOR SALE—ATTRACTIVE RENTED FLATS, 1121 W. 20TH ST. $7000 equity for $3000 cash. Might trade. OWNER, 57697.

FOR SALE— Houses.

FOR SALE—$30 PER MONTH, INCLUDING INTEREST, taxes, insurance, everything; no extras; buys full 7-room bungalow in restricted high-class district, southwest. Three sleeping rooms, large living-room with fireplace, dining-room with buffet and French door to porch. White enamel cabinet kitchen, good bathroom; on all fenced lot; lawn and flowers. Large garage and all modern conveniences; gas, electricity, etc. Make small payment down and move in. Cut price $2500. Phone A. G. MYRON, 60127 or Main 5647.

FOR SALE— OWNER GOING AWAY, MUST SELL. 5-room modern, strictly up-to-date California bungalow, with all built-in effects; large lot with full-bearing trees; street improvements in and paid for; close to 5-cent yellow car line, in a select neighborhood, which has fine schools, churches, etc. Price reasonable, terms like rent after the first payment. Must be seen to be appreciated. Will also include a high-grade piano. Call at once. Ask for FORREST, 200 H. W. Hellman Bldg., corner Spring and Fourth sts.

FOR SALE — NEW 12-ROOM WHITE PLASTER, strictly modern mansion, east front, mahogany and oak paneled finish, first floor 3 handsome tile baths, tile roof, double garage to match. Location the most beautiful street in the city. If elegance and refinement appeals to you this will more than please. Value $30,000. I must sell quickly. Come make your bid. Commission to any one bringing me buyer if sale is affected. S. C. LENHART, owner, 443 S. Occidental Blvd. Phone 55250.

FOR SALE—JUST THINK, $3250 BUNGALOW FOR $2600. In the beautiful southwest, on Van Ness st. All improvements in and paid for, which includes sewer, sidewalks, curbs, gas, light and phone. This is a dandy little 5-room bungalow, with the late built-in effects. Remember, we have the Grand ave. car line from Broadway to our new home. Call J. HUFF, 557107 or Main 5647.

FOR SALE—WILL TRADE $800 EQUITY IN $2000 house. Phone EAST 875.

FOR SALE—UP-TO-DATE SEVEN-ROOM HOUSE; easy terms. EAST 2379.

CONTRACTORS— And Builders.

WE WILL BUILD YOU A BUNGALOW FROM TWO rooms to eight rooms, costing from $200 to $5000; can build you a splendid 5-room bungalow with all conveniences, for $750. Our free drafting department is at your service. Building loans, 7 per cent. No commission. Bring this ad and receive beautiful bungalow book free. 25c by mail. HOMESEEKERS' BUILDING CORPORATION, A5516. 504-508 Black Bldg. Bdwy. 28.

WE BUILD BUNGALOWS, HOUSES, FLATS, stores. Best work, lowest prices. Money furnished, 7 per cent. interest. Free plans. Best references. REID & COMPANY, 405 Story Bldg. A1926.

AM A PRACTICAL MECHANIC AND BUILDER. Please call and see my work and get prices. C. E. RAWSON, 1311 N. Alvarado. Wilshire 1359.

SEE "THE MAN WHO KNOWS" ABOUT THOSE plans. CHAS. M. MOFFET, Master Builder, suite 728, Story Bldg.

LISTEN! GET MY FIGURES BEFORE YOU BUILD. I make plans free. Satisfaction guaranteed. M. J. DENMAN, 808 Bumiller Bldg., 430 S. Broadway.

LET US WORRY, NOT YOU. WILL FINANCE anything. Jobbing done in a hurry. SHEETS BROS., 4231 Woodlawn ave. 29087, South 5822.

FOR FIGURES ON ALL KINDS OF BUILDING REPAIRS, call VERMONT 3428.

FOR SALE— City Lots and Lands.

FOR SALE— $1400. Worth $3000. Now $1400. Can place $1000 First mortgage, balance Cash. Builders and Speculators, Take Notice. Just off Wilshire Blvd., 60x150; absolutely no assessments. Greatest lot bargain ever offered. Street work and sewer in. Main 2552. JAMES DONAHUE, 526 Title Insurance Bldg. F4120.

FOR SALE—A SUGGESTION. YOU HAVE BEEN seeking an ideal homesite location? Investigate Mabery Heights, overlooking city, 12 minutes from Broadway. Midway between Hollywood and Courthouse. Will make satisfactory terms and prices. Address HARRISON LEWIS, suite 1020 Investment Bldg. Main 5790—60881.

FOR SALE— We have for sale a number of select lots in the residence district west of Manual Arts High School. We make building loans on lots bought of us. VAIL & CRANE COMPANY, 1026 Story Bldg., corner Sixth and Broadway.

FOR SALE— $775—$775. This lot is $500 under value. Owner has always held at $1275; close in, right near 38th and Western ave., good location. Amply restricted, all improvements, including sewer in and paid. Small payment down, balance $10 per month. MR. WARNACK, 406 Central Bldg. 2251—Home F5925.

FOR SALE—LOT 60x170 ON HIGH GROUND, southwest, close to cars, unrestricted. Will sell to colored people for small payment down, balance monthly. Address W, box 439, TIMES BRANCH OFFICE.

FOR SALE—DESIRABLE RESIDENCE LOTS ON paved streets, in tract bounded by 42nd, Normandie, Vermont and Walton; prices reasonable; terms easy; large discount for cash. Call MR. GRAY, Vermont 1766, or WEBB, Main 365, A1686. Tract office Vermont and 42nd Place.

FOR SALE—CHOICE LOTS FOR BUNGALOW homes for $650, 14 minutes from Fourth and Hill streets, out Sunset boulevard. Very easy payments. Good neighborhood. ALEX. CULVER, owner, Culver Block, 238 W. First st., corner Broadway. Phone F3268.

FOR SALE—BIG SACRIFICE FOR CASH. TWO lots that have cost me over $1100 each. Beautiful location and in the livest section of the city. I am forced to sell and offer them now for $750 each. Address OWNER, W, box 508, TIMES BRANCH OFFICE.

FOR SALE—BUSINESS LOT 50x200 TO ALLEY, ON West Washington near Sixth ave. Sell cheap, part cash, balance on time. Address V, box 28, TIMES OFFICE.

FOR SALE—AT LESS THAN ONE-HALF REAL value; 2 beautiful west-side lots, on high ground, nearly one-half acre of finest soil. $350 each. OWNER, 211 Hollingsworth Bldg.

FOR SALE—EXCLUSIVE VILLA SITES— Choice residence sites at big bargains for cash; opposite Hollywood's magnificent castles. SCHLOESSER, owner, 1901 Argyle, 57697.

FOR SALE—SOUTHWEST, 75 LOTS, AT $1500 per acre, close in, two 5c yellow car lines, every 2 minutes. Electricity, water, gas. OWNER, Vermont 920.

FOR SALE—I CAN SELL YOU A $1500 BOULEVARD lot in Culver City this week for $700. Call REED, Main 6021.

FOR SALE—CHOICE LOT IN ROSEDALE CEMETERY, suitable for three burials. Price $200. Address VV, box 564, TIMES BRANCH OFFICE.

FOR SALE— Acreage for Subdivision.

FOR SALE— I have several tracts suitable for subdivision into small homes, chicken ranches or truck gardens, where transportation and water as well as prices are right. The terms also are very easy—as long time as you need with small cash payment and 7 per cent. interest. Nothing better in San Fernando Valley. Also suitable for subdivider. F. A. POWELL, San Fernando, Cal.

SUBDIVIDER WANTED— I want a reliable subdivider to handle tract of 100 acres or more divided into acre lots, suitable for poultry, small fruits, vegetables, on boulevard and car line and served with city aqueduct water in San Fernando Valley. Good deal for right parties. Address JR, box 127, TIMES OFFICE.

FOR SALE—TRACTS FROM 1 ACRE UP TO 100 acres in size, in the path of the city's rapid growth, Los Angeles to Venice. We are headquarters for this district. Phone us for auto or free map. HARRY H. CULVER CO., second floor, Hollingsworth Bldg. 60632 or Main 8045.

FOR SALE— Business Property.

FOR SALE—AGENTS, TAKE NOTICE. FINE southwest corner, Main and Vernon. Lot 60x145 to alley, improved with modern brick stores and residence, $2000 under value. Small amount of cash will handle this; good location for market, grocery or bakery. PHONE 28416.

FOR SALE OR EXCHANGE— Income Property.

FOR EXCHANGE— INCOME PROPERTY. WANT RANCH. Several well-built, well-located big income producing business properties and apartments, under long-term secured leases, and ranging from $100,000 up to $1,000,000, for exchange for good California lands, improved or unimproved. Might consider clear Los Angeles subdivision or clear Eastern. (MR. HOLLAND, Sole Agent.) JOHN F. HOLLAND COMPANY, F2563. 342-43 Title Insurance Bldg. Bdwy. 690.

FOR SALE—OR EXCHANGE—I HAVE A FINE 10-acre lemon orchard close to L. A. and ripe for subdivision, which I will sell or exchange for lots, houses, flats, apartment-house or anything good and worth the money. $30,000. Call at 308 BUMILLER BLDG.

FOR SALE—ATTRACTIVE RENTED FLATS, 1121 W. 20TH ST. $7000 equity for $3000 cash. Might trade. OWNER, 57697.

FOR SALE— Industrial Property.

FOR SALE—168x168, CORNER GRIFFIN AND ALHAMBRA avenues on Southern Pacific track, partly improved. Will sell all or either half, or would rent improved half with or without poultry feed mill machinery. T. S. TOMPKINS, owner, 705 N. Griffin ave.

FOR SALE— Suburban Property.

FOR SALE — A BARGAIN PRICE AND EASY terms, 6-room new modern bungalow, in Glendale Heights; lot 150x170. Phone GLENDALE HOME 2524. GLENDALE SUNSET 1320.

FOR SALE—IMPROVED HALF-ACRE, $750; CLOSE in, southwest; gas and electricity; $25 down, $10 per month. OWNER, 211 Laughlin Bldg. 315 S. Broadway.

FOR SALE—OR EXCHANGE—10 ACRES ON MAIN paved boulevard, 10 miles center of city. Would accept first mortgage paper to $15,000. No commission. Owner. 624 I. W. HELLMAN BLDG.

FOR SALE—TWO LOTS IN MONROVIA, EACH 50x180, to alley, good soil, sewer, water, gas, etc. Attractive, modest neighborhood. Worth $500 each. Both for $500 cash. Owner, BOX 462, Monrovia.

Classified Liners.

FOR SALE— Suburban Property.

FOR SALE—

BIG SNAP. Five acres deep rich soil in East Whittier frostless belt. Ample water for irrigation and domestic use. Adjoining fine citrus groves. Will bear close inspection.

Price two-thirds of value, $400 cash, balance long time at 6 per cent. Investigate NOW and get this fine property at a bargain price.

CHAS. J. CLAUSSEN, 602 Haas Bldg., Los Angeles. Phones: Main 2704. F3725.

FOR SALE—

MR. RENT PAYER.

$15 a month will buy a new 4-room house on a big Ramona farm room for 500 chickens. Water piped; all fenced and some chicken pens built; just finished; 20 minutes from 1st and Main. 2½ blocks from car; only $1550; a small payment down, to show your good faith; come in today and we will show it to you. JANSS INVESTMENT COMPANY, 611-613 S. Hill st. Home 10845 or Bdwy. 2468.

FOR SALE—

OLD RAMONA ACRES.

This piece is indeed a choice one and there is no location that can match the Old Ramona Acres district. Near cars, stores and churches. Has gas and electricity. High and dry ground. Price $1400. $100 cash, balance $10 monthly. Will arrange to build on easy terms if desired.

MARSHALL REALTY & INVESTMENT CO., 1212 Hollingsworth Bldg. Phone F6672.

FOR SALE—DANDY 3 ACRES NEAR MONROVIA car line, with comfortable house, barn, family orchard, gas, electricity. Located in well restricted district. Good schools, roads, etc. This is offered far under market value.

Have other good places improved and unimproved, same district, from 1 to 5 acres.

F7764. SOUTHLAND REALTY CORP., Bdwy. 1056. 419 Laughlin Bldg.

FOR SALE—A SUGGESTION. YOU HAVE BEEN seeking an ideal homesite location? Investigate Mabery Heights, overlooking city; 12 minutes from Broadway. Midway between Hollywood and Courthouse. Will make satisfactory terms and prices. HARRISON LEWIS, Suite 1029 Investment Bldg. Main 8790; 60881.

FOR SALE—FOOTHILL HOME SITES, AT Terminus Montrose-La Crescenta car line; elevation 1400 ft. Lots 72x150, water piped, for $290; lots 82x292, water piped, for $310. These are special prices for 30 days, on terms 1-5 cash, and $7.50 to $10 month. Office open Sundays, at depot. JOS. HAWKINS, La Crescenta, Cal.

FOR SALE—10 ACRES, $1350. NEAR ARLINGton (Riverside.) Will build. Poultry or hogs. Raises all fodder. Use of tractor. Terms. HUMPHREY, 227 Story Bldg. F1941.

FOR SALE—OR EXCHANGE—CORNER ACRE, AT Ramona, at your own price. Make offer. Address V, box 15, TIMES OFFICE.

FOR SALE—3 ACRES HAWTHORNE, WATER piped, $1800; $800 cash, balance only $15 month. Address W, box 510, TIMES BRANCH OFFICE.

Glendale.

FOR SALE—A BARGAIN PRICE AND EASY terms, 6-room new modern bungalow, in Glendale Heights; lot 150x170; Phone GLENDALE HOME 2534, GLENDALE SUNSET 1320.

HOLLYWOOD—

TO LET—LARGE 10-ROOM RESIDENCE, FURNACE, hot water, lawn, flowers and fruit trees; completely furnished, $55 per month. 1352 ORANGE DRIVE.

PASADENA—

FOR EXCHANGE—

Pasadena for Los Angeles.

Furnished house in good section of Pasadena, value $5500, clear. Want Los Angeles residence to $7500.

See W. B. MAXWELL, LEO G. MacLAUGHLIN CO., 119 E. Colorado st., Pasadena.

FOR SALE— Country Property.

FOR SALE—

5 ACRES—$1300.

$150 CASH.

Balance to Suit at 6 Per Cent.

AT CORONA.

One share water with each acre.

Soil, red decomposed granite, positively no better soil in California.

Located on paved State highway, less than one mile from Santa Fe station. Lies high, commanding a grand view of whole surrounding valley. See this property. You'll say this is the place for me. Terms to suit you.

McDONNELL, with STERN REALTY COMPANY, 602 Haas Bldg.

FOR SALE—

FIVE SPLENDID ACRES.

On Payment of $100 Cash.

Live on Easy st.

Rich, sandy loam soil, abundance of cheap water piped to land. About one hour's ride to Los Angeles. Near prosperous city of 6000 population. Raise fruit, vegetables, alfalfa or any crop you prefer. Don't rent land and waste your time improving it for the owner, when you can buy on EIGHT YEARS' TIME. I will take you to see it. G. S. REYNOLDS, 611 S. Hill st. Home 10845 or Broadway 2468.

FOR SALE—TEN ACRES OF SANDY LOAM SOIL—BEST ON THIS EARTH. It adoins Hemet, planted about half in apricots and rest in peaches, 2 years old; best varieties, with best climate on earth to mature this kind of fruit. There is water stock for domestic uses and also for irrigation; irrigation pipes all in; substantial farm house and barns; electric lights, chickens or hogs can be raised on the side, while trees mature; will sell at a sacrifice, and on terms to a reliable farmer (not a speculator,) who will move onto this ranch and take care of it. Might take some exchange.

MATTHEWS & MATTHEWS, a corporation, 310 Douglas Bldg. Main 3335.

FOR SALE—AT A SACRIFICE, 160 ACRES OF choice farm land, located within four miles of the town of Visalia, San Joaquin Valley, facing boulevard, including ditch water for irrigating purposes; partly in alfalfa; good surroundings; convenient to schools and churches; adjoining lands held at $175 and $200 per acre. Will sacrifice for quick sale at $100 per acre. One-third cash, balance terms to suit. For particulars see owner.

A. T. JERGINS & CO., 400 Herman W. Hellman Bldg.

FOR SALE—40-ACRE BARGAIN.

$1000 to $2000 cash down; 37 acres in finest alfalfa; underground cement pipe system; 20 acres in young olives, alfalfa between rows of trees; 3 acres in seedless grapes; good improvements; similar property priced at $400 per acre; owner will sacrifice this beautifully located ranch at $300 per acre and on very easy terms. See immediately. LA DUE, Sole Agent, 429 Central Bldg. F3063.

FOR SALE—MOUNTAIN RANCH, 160 ACRES, HALF nearly level, fertile soil, balance timber, Humboldt county, rainfall 40 inches; 4 non-flowing springs, good road. Price $3000, half cash, balance to suit. A bargain. Owner to be in Los Angeles soon. Address VR, box 125, TIMES OFFICE.

FOR SALE—IN BEAUTIFUL SAN GABRIEL VALley, ten miles from Los Angeles, a bargain of 20 acres, more or less, subirrigated peat land suitable for alfalfa, dairying, celery and all truck gardening. Nice 8-room house, large verandas, family orchard, barn, windmill; water piped through house and grounds. Good roads. Inquire mornings between 8 and 12. HOME 74574.

FOR SALE—BIGGEST ACREAGE BARGAINS, $25 per acre buys the richest, most responsive grain and cattle land in State. Part cash and trade buys most fertile 107 acres, with water, 45 miles from Los Angeles, on railroad. Only $250 per acre. OWNER, 57697.

FOR SALE—60-ACRE DAIRY, ALFALFA AND sugar beet ranch, one mile from Alpaugh, Tulare county; clear; $125 per acre, including 11 good cows and heifers, some calves, horses, implements, 30 tons alfalfa, stacked. S. A. THOMAS, Alpaugh, Cal.

FOR SALE—80 ACRES, NEAR ROSEDALE STORE, Kern county, all cultivated, 32 H.P. pumping plant, 125 inches water, seven feet from surface, plenty buildings, just the place for intensive farming. Seven miles west of Bakersfield. $175 per acre. W. F. MARKS, 226 S. Main.

FOR SALE—30 ACRES FINE LIMA BEAN LAND, buy this and make $1500 as the price is $50 per acre below adjoining land; small payment down and easy terms for balance. No trade. See HAMILTON, 206 Central Bldg. Phone 60175.

FOR SALE—500 ACRES OF GOOD BEAN LAND, 300 acres under cultivation, six miles from Oceanside, three miles to railroad station. Overflowing spring water, $40 per acre. E. W. GILBERT, owner, 619 S. Olive. Broadway 1769.

FOR SALE—150 ACRES, 6 MILES SOUTH OF Hemet; 78 acres improved; $3000; $1050 down. Known as Lee Green place. Good well. Apply to N. GLENN, San Jacinto, Cal.

FOR SALE—VENTURA COUNTY, ALFALFA LAND, $100 per acre, small payment down and easy terms. No trades. See HAMILTON, 206 Central Bldg. Phone 60175.

FOR SALE—ELEVEN, ONE-HALF ACRES ALFALFA, abundance water, pumping plant. Buy direct and save commission. J. WARD, Highland, Cal.

FOR SALE—1½ ACRES FINE SOIL, VIEW, TREES, house, water piped, street paid. ½ block Lankershim car, get off at Rio Vista. (ERNST'S.) Sacrifice at less than cost.

Santa Cruz.

FOR SALE — RANCHES, HOMES, ACRES, FREE list. WILSON BROS., Santa Cruz, Cal.

Antelope Valley.

FOR SALE—BARGAIN; 80 ACRES IN THE ANtelope Valley near Esperanza; fenced; pumping plant; 45 acres in alalfalfa, balance under cultivation; good soil; fine water conditions; (no other buildings;) price $14,000. Address T, box 152, TIMES OFFICE.

MOUNTAIN AND CANYON— Property.

WANTED—HAVE $7000 TRUST DEED, DUE ONE year, 7 per cent., or 2 sections of school land; also small business lot, rent $40, to exchange for mountain ranch, Santa Monica way preferred. Write or phone W. C. CARTER, 922 S. Kingsley Drive. Phone 560232.

SAN JOAQUIN VALLEY—

FOR SALE — MADERA COUNTY LAND. GOOD soil, plenty of water, cheap power. Close to railroad, state highway, schools and church. Terms so easy you can make the land play for itself. Write for literature. HAYES BROS., owners, El Monte, or Madera, Cal.

FOR SALE—BY OWNER.

10 section of rich, level farming land in Fresno county, $22.50 per acre, easy terms. Apply to M. W. MULLER, 815 Forsyth Bldg., Fresno, Cal.

SAN LUIS OBISPO COUNTY—

FOR SALE — SAN LUIS OBISPO COUNTY, ONE ranch, all improved, 1000 acres, $20 per acre. No. 2—800 acres, 400 acres of plow land, balance good pasture, running water, 100 acres level and suitable for alfalfa, well located, $35 per acre. No. 3—1600 acres, well improved, half plow land, 200 acres can be put to alfalfa, running water, for sale at $45 per acre; will lease for term of years at $1 per acre. No. 4—One general merchandise store, $2000 stock; one gents' furnishing store and dry goods, $5000 stock; both well located on new State highway. Other San Luis Obispo county properties. See O. S. SELLERS, Bellevue Terrace Hotel, Sixth and Figueroa sts., city, until Sunday.

IMPERIAL VALLEY—

FOR EXCHANGE—80 ACRES ONE MILE NORTH of Seeley. J. LENNOX NELSON, 337 E. Seaside, Long Beach.

FOR EXCHANGE—120 ACRES UNIMPROVED LAND near Brawley for clear Los Angeles. Price $6500. E. H. JOHNSON, Box 495, R.F.D. 10, Los Angeles.

FOR SALE—OR EXCHANGE—320 ACRES, IMPErial Valley land, half leveled and bordered; must be sold, make offer. R. A. HOLT, Holtville, Cal.

COACHELLA VALLEY—

FOR SALE—EASTERN OWNER SAYS SELL HIS 900 acres, Coachella Valley date land at $15 per acre; excellent water conditions; near towns and railroad, 320 of this is relinquishment, balance R.R. land; owner paid $32.50 for most of this 3 years ago; worth $50 now, $4670 cash, balance 8 annual payments, 6 per cent. L. S. GREEN, Indio, Cal.

EASTERN-NORTHERN PROPERTY For Sale, Exchange, Wanted.

WANTED—

To exchange for a good income property or a good stock or alfalfa farm in California, that will be worth from $75,000 to $100,000. Prefer a farm stocked and convenient to market.

For 270-acre Iowa farm in one of the best sections or 338 acres in Nebraska near Omaha.

BLANKENHORN-HUNTER COMPANY, 210 E. Colorado st. Colo. 220. Pasadena, Cal.

FOR EXCHANGE—SOMEONE WANTS WHAT YOU have and has what you want; we have facilities to get you together. CARL ELOF NELSON—HENRY L. HILL, 1120 Marsh-Strong Bldg. F5938.

FOR EXCHANGE — WANT DAKOTA LAND FOR good Los Angeles and Pasadena, residence property; will assume some. A. B. SHRIVER, 305 Union Oil Bldg. 13540.

WANTED—CHICAGO OR VICINITY IN EXCHANGE for equity in fine modern 8-room Swiss chalet in Los Angeles, Cal. E. A. GAIDZIK, 1536 W. 45th st., Los Angeles, Cal.

FOR EXCHANGE—BUSINESS HOUSE AND 5 LIVing-rooms in Dallas, Texas; want Los Angeles bungalow or ranch interest. Phone EAST 3276.

WANTED—CLEAR EASTERN FOR EQUITY IN modern nine-room house, fine location. PHONE 28361.

FOR EXCHANGE—FAIR DEALS ONLY. "Bailey Trades." "That's His Trade." ARTHUR H. BAILEY, 522 Hollingsworth Bldg.

WANTED—I WANT LAND IN HYDE OR HAND county, South Dakota, for Los Angeles income. 207½ EAGLE ROCK AVE.

GOVERNMENT LAND—

HOMESTEADERS ATTENTION!

CLEVELAND FORREST RESERVE OPENS NOV. 2. We are forming a party to locate land in this new reserve. Can handle reservations for a few more to join us in inspection of same. For particulars address or call 533 W. 55TH ST., or 6003 South Park ave., before 10 a.m.

WANTED—TO SELL OR EXCHANGE—80-ACRE RElinquishment, hotel or garage site on State highway. Tejon Pass. Would consider good second-hand heavy car. Address VR, box 218, TIMES OFFICE.

SECURE A LOCATION IN THE CLEVELAND FORest reserve; my plats show vacant lands, $1.00 each. SAMUEL MARKS, Land Attorney, 713 International Bank Bldg. A2687.

TO CLOSE ESTATE — RELINQUISHMENT AND deeded land, near Lancaster, flowing water, time limited. BROADWAY 8064.

ORANGE AND LEMON GROVES— For Sale, Exchange, Wanted.

FOR SALE—

$32,500 NEW RESIDENCE for $17,500.

I own the finest and most exclusive 11-room showplace in the Wilshire district; 4 baths. Finished in costly hardwood. All walls in hand-decorated textiles. Never been occupied. 75x150 corner lot with many full-grown shade trees. Garage for 2 cars with servants' quarters. White plaster house with mission clay tile roof. N. W. corner Third and Mariposa ave. Open for inspection daily 2 to 5 p.m., or PHONE 568495 for special appointment.

FOR SALE—ORANGE GROVE AT LESS THAN one-half its actual cash value. Three, five and ten years old, in good condition and carry average crop for this season. Cheap ditch water with water stock. Under normal financial conditions the grove is ample security for a bank loan to full amount of price asked. Buyer must qualify in the sum of $8000 before grove will be shown or its location made known. No exchange. Owner must have the cash. F. H. ALLEN, 314 American Bank Bldg. A3451.

FOR SALE — SEE US FOR BEST BUYS IN ORange and lemon groves, in best districts; our specialty San Dimas, La Verne and Charter Oak. A few good walnut and alfalfa propositions. Can match first-class exchanges.

SAN DIMAS REAL ESTATE COMPANY, San Dimas, Cal.

WANTED—10 ACRES ORANGES, MUST BE FIRST-class, for good corner lot on W. Second st., Los Angeles; would assume; owners only. Address T, box 221, TIMES OFFICE.

HOTELS, ROOMING HOUSES— For Sale, Exchange, Lease, Wanted.

FOR SALE—FURNITURE OF HANDSOMELY FURnished 12-room house, nearly new, garage, furnace, desirable location. Westlake district. Must sell, leaving city. Make offer. 1023 S. BONNIE BRAE. 54441.

WANTED—A GOOD ROOMING-HOUSE 10 TO 40 rooms. Must be a snap for cash. No agents. LOS ANGELES BROKERAGE CO., the Square Deal Brokers, 445 San Fernando Bldg.

FOR SALE—18-ROOM APARMENTS AND SINGLE, close in, cheap rent, lease. Sacrifice for cash. Make offer. Address W, box 490, TIMES BRANCH OFFICE.

FOR SALE—IF YOU ARE LOOKING FOR A SMALL money making proposition, just the thing for a man and wife, 9 rooms, best furniture in the city, cheap for cash, see me today. 335 CROCKER ST.

FOR SALE—OR PART EXCHANGE—$12,000; FURniture and lease 50-room European hotel, one block Robinson's new store. Lease 15 years. 1120 MARSH-STRONG BLDG. F5938.

TO LET—FOR LEASE, 12-ROOM UNFURNISHED house, nicely arranged for renting rooms; four blocks west of Broadway. Reasonable rent. BRUNK, 615 Exchange Bldg. Phone 66103.

FOR SALE—40-ROOM HOTEL, GOOD TRANSIENT; cash or terms. 316½ S. SPRING ST.

FOR SALE—9 ROOMS, 2 BATHS, $25, WALKING distance, $175, cash or terms. BROADWAY 413.

FOR SALE—ROOMING-HOUSE 26 ROOMS AND very good location. 208½ E. FIFTH ST.

FOR SALE—20 ROOMS AT 7TH, NEAR MAIN; rent $55. BROADWAY 2302.

APARTMENT HOUSES— For Sale, Exchange, Lease, Wanted.

TO LET—A BEAUTIFUL NEW MODERN 14-ROOM residence in swell Wilshire-Windsor Square district, for $75 a month. Nine large bedrooms, two with lavatories, one with private bath; three in all. All hardwood floors, furnace and garage. No other rent houses in this section. 317 WESTMINSTER AVE. 568517.

TO LEASE—83 ROOMS, ALL MODERN, APARTment-house, good location, S.W., corner 8th and Union ave. Telephone BROADWAY 1517; A4276.

FOR EXCHANGE— Business Property.

FOR EXCHANGE—FINE NEW 2-STORY BUILDING of four flats of four rooms each; fine rental property, also garage for two machines. Located on Fortieth place near Vermont avenue. Will accept vacant lot, ranch, small house or any good property. Balance can be assumed. MATTHEWS & MATTHEWS, 310 Douglas Bldg.

FOR EXCHANGE—WHAT HAVE YOU CLEAR TO exchange for grocery and market in city, $4000 and $9500 worth of property in Oregon, $2500 mortgage? OWNER, 1331 W. 47th st. Phone 26362.

FOR EXCHANGE—JOE MURPHY WILL EXCHANGE your property wherever located. A3950. 723 TITLE INS. BLDG. Main 6896.

FOR EXCHANGE— Houses.

FOR EXCHANGE—

House 6 rooms, at 1357 W. 59th st., corner of Normandie ave.

We have 25 modern 5 and 6-room bungalows, in various parts of the city.

We will exchange one or all of these for acceptable property.

MATTHEWS & MATTHEWS, a corporation, 310 Douglas Bldg. Main 3335.

FOR EXCHANGE—WHAT HAVE YOU FOR EQUITY in 6-room bungalow, N. W. corner of 34th and McClintock; incumbrance $3000; income $22.50 per month. Submit. C. F. MARTIN, A5503, 700 Grant Bldg.

FOR EXCHANGE — 6-ROOM STRICTLY MODERN bungalow, completely furnished, piano, for all $6000, mortgage $2400, at 7 per cent., 2½ years. What have you for equity? 3859 HOBART BLVD., or call MR. BROWN, 424 W. Sixth st. A3457; Main 1526.

FOR EXCHANGE— Houses.

FOR EXCHANGE—MY EQUITY OF $1100 IN MODern, up-to-date 6-room bungalow, big 50-foot lot, fireplace, all built-in features; 2 blocks car line, at 1731 Middleton place; for what? Address V, box 126, TIMES OFFICE.

FOR EXCHANGE—WILSHIRE SECTION, NEW modern 8-room two-story Swiss chalet; want 6 or 7-room bungalow, might consider vacant lot as first payment. A2124. HADLOCK, JR., 706 Story Bldg.

FOR EXCHANGE—NEAT AND BEAUTIFUL 5-ROOM bungalow in Highland Park, near Branch Library, will accept vacant lot or house and lot in other location. MATTHEWS & MATTHEWS, 310 Douglas Bldg.

FOR EXCHANGE—OR SALE—FIVE-ROOM MODern bungalow, highly improved, southwest, $2650, $200 cash, city lot or light auto as first payment. Call 706 W. THIRD, or phone Broadway 2768.

FOR EXCHANGE—$6000 EQUITY, 8-ROOM BUNgalow, high ground, near two boulevards; two lots, one clear. Will trade two clear cottages or houses. 1120 MARSH-STRONG BLDG. F5038.

FOR EXCHANGE—WANTED; DESIRABLE LOT FOR equity in beautiful Swiss chalet home, Wilshire district. Call 560341.

FOR EXCHANGE — TWO HOUSES, WITH $45 month income, to trade for grocery. Phone MAIN 4162. HOME PHONE F0630.

FOR EXCHANGE—MODERN 9-ROOM HOUSE IN Hollywood to exchange for a small one, anywhere in city. Phone OWNER 579189.

FOR EXCHANGE— Lots.

FOR EXCHANGE — $2750, WILSHIRE LOT FOR bungalow, same value. HOLWAY, 1134 Citizens Bank. F7820.

FOR EXCHANGE— Suburban Property.

FOR EXCHANGE—WANT 4 OR 5-ROOM MODERN house and large lot, $2200, or less; will give $1000 equity in modern house and acre in Hawthorne, price $2200, $300 cash and assume. Address T, box 180, TIMES OFFICE.

FOR EXCHANGE— Country Property.

FOR EXCHANGE—FOR INCOME.

Prefer two or three properties, and will assume to $10,000 for 40 acres, highly improved home place in orchard; fine location; $30,000, clear; also $19,000, 8 per cent.; mortgage on beautiful 40 acres, same section; also 40 acres in alfalfa and olives, $18,000. See LA DUE, Sole Agent, 429 Central Bldg. F3063.

FOR EXCHANGE—10 ACRES BEST SANDY LOAM soil under irrigation ditches, with shares water stock from two water companies (double supply.) All in fine order and planted in peaches and apricots 2 years old. Good ranch-house and outbuildings. Situated in Hemet. Will exchange for good property in or near Los Angeles. MATTHEWS & MATTHEWS, 310 Douglas Bldg.

FOR EXCHANGE—40-ACRE SNAP.

10 cattle, 3 horses, 17 hogs, 200 to 300 chickens, implements, alfalfa, orchard, buildings, cheap water; half mile from live town and best of markets; $100 an acre under value at $12,000. Take clear; prefer residence or suburban to $7000 or $7500. LA DUE, 429 Central Bldg. F3063.

FOR EXCHANGE—OR FOR SALE—1200 ACRES AT land in Utah; one crop of wheat will pay for this land. Price $30 an acre. Will take reasonable payment down, balance long time. BUCKLE, 404 Grant Bldg.

FOR EXCHANGE—FINE PLACE IN REDLANDS, consisting of 6-room house, modern, and 1 acre in full-bearing oranges; cement flume, water right; price $5000; mortgage $600; want bungalow in Los Angeles. F. W. GARDNER, 364 N. Occidental blvd.

FOR EXCHANGE—2 ACRES, BEARING GRAPES and fruit, real close in, level, water; on paved boulevard. Want Los Angeles. JONES & OGDEN, 519 Union Oil Bldg. A1263; Main 2588.

FOR EXCHANGE—120 ACRES SAN JOAQUIN, 2 miles from Corcoran, Fine level land. $75 per acre, clear. Want clear Los Angeles. Address W, box 546, TIMES BRANCH OFFICE.

FOR EXCHANGE— Real Estate Miscellaneous.

FOR EXCHANGE—CORNER LOT ON THE CAR line, 152x181, clear, $2500; 6-room bungalow, mortgage $1200, equity $2000; 2 lots close in at Venice, value $3500, mortgage $1000. Want flat building or what have you? Will assume. Address W, box 535, TIMES BRANCH OFFICE.

FOR EXCHANGE—

We make trades of all kinds in ranch, residence and business property. Let us have yours.

ALABAMA LAND, LOAN & INVESTMENT CO., 603 Exchange Bldg. Fresno. Los Angeles.

FOR EXCHANGE—$70,000 BANK STOCK, SELLING above par, to exchange for good income property. Will assume. Owners, here is your opportunity to get a good deal. Address W, box 592, TIMES BRANCH OFFICE.

FOR EXCHANGE—WHO'S AN ACTIVE EXCHANGE and loan man? Try I. H. SHOEMAKER, 523 Hollingsworth Bldg.

FOR EXCHANGE—FAIR DEALS ONLY. "Bailey Trades." "That's His Trade." ARTHUR H. BAILEY, 522 Hollingsworth Bldg.

FOR EXCHANGE—BEN WHITE WILL EXCHANGE your present property. 304 BRYSON BLDG., Second and Spring. Member L.A.R.B.

BUSINESS INVESTMENTS—

OPPORTUNITY OFFERING ANY ONE WITH $10,000 cash to engage in profitable and going crushed rock business in Oregon and Washington. Obtain full particulars by addressing T, box 208, TIMES OFFICE.

IF YOU ARE SOBER AND INDUSTRIOUS AND have $500 or more to invest, you can, with our facilities, soon own and control a business paying from $2000 to $10,000 per year. Investigate this fully and at once. Room 254, WILCOX BLDG.

BUSINESS CHANCES— Of Many Kinds Unclassified.

REDIPHONES—WE HAVE ON HAND A FEW OF these handy telephone attachments, which are being distributed in connection with coupon books valued at 75 cents each, the coupons being redeemable in classified advertising in THE TIMES. Phone Main 8200 or Home 10391, and our representative will call and attach the "REDIPHONE," collecting at the same time for the coupons delivered. One "Rediphone" only will be delivered to each customer.

PARTY WITH $4000 CASH CAN SECURE HALF INTEREST IN PAYING ESTABLISHED OIL BUSINESS; BEST OF REASONS FOR SELLING; DON'T ANSWER UNLESS FIRST-CLASS REFERENCE CAN BE FURNISHED. ADDRESS T, BOX 102, TIMES OFFICE.

FOR SALE—WELL ESTABLISHED PLUMBING business, or will exchange for clear real estate in or near Los Angeles; will sell for less than invoice and absolutely give our business worth $1000. Value about $2500. Co-operation welcome. Address V, box 8, TIMES OFFICE.

FOR SALE—CORNER GROCERY, FINE LOCATION, reasonable rent, sales average over $75 per day. My wife and I are too old to do the work. If you are looking for a good store be sure and see this one. No agent. Phone HOLLYWOOD 1131, after 7 p.m.

CONFECTIONERY, BAKERY AND LIGHT GROcery, doing cash business of $800 to $1100 monthly; 25 per cent. net profit; good location; must sell quickly; leaving city; deal direct with owner. Address T, box 270, TIMES OFFICE.

FOR SALE—PICTURE THEATER, DOING GOOD business, seats about 400; will sell lot and fireproof building and equipment for $10,000, part terms; will consider some exchange if right. WESTERN REALTY CO., 4207 Stephenson ave. Owner, Phone 41167; Boyle 3441.

YOU DON'T NEED TO WORRY IF YOU HAVE $5500 cash. I can sell you a nice clean business that will clear you 50 per cent. on your investment, and you can investigate it in any way you desire, it brings in the cash every day. 308 BUMILLER BLDG., City.

GROCERY FOR SALE, OR WILL TAKE GOOD first mortgages on city real estate to $5000 and pay cash difference. Stock and fixtures will invoice about $2500. Here is a chance to get some extra money if you need it. Address W, box 520, TIMES BRANCH OFFICE.

FOR SALE—GROCERY, GOOD LOCATION AND business; will invoice; well established route trade, excellent opportunity for cut rates; about $1900 will handle it. Address TT, box 573, TIMES BRANCH OFFICE.

PATENTS FOR SALE—GENTLEMAN ON WAY TO exposition, here one week, will sell three articles, original, beautiful in design. Will monopolize in their respective lines. Exclusive, high-class home articles. Details interview only. PIPER, 1103½ W. 18th st.

SWEET SHOP, LIGHT LUNCHES, CIGARS AND stationery store. Rent $12 a month, water and lights free; newspaper route included; $500 will buy it. 149 S. PACIFIC BLVD., Huntington Park, Cal.

FOR MECHANICS.

$550 buys a repair shop close to Los Angeles, doing good business, will invoice $700. Owner, box 111, INGLEWOOD, Cal.

WANTED—EXPERIENCED INSIDE BUSINESS MAN to take charge of old established and profitable business; doing over $100,000 per year and to take an interest of $10,000 or more. Address T, box 230, TIMES OFFICE.

FOR SALE—PRINTING PLANT COMPLETE, $775; terms, centrally located, less than half price. BUTTRESS & McCLELLAN, 205, 207 North Los Angeles street, A5473. Bdwy. 8008.

WE HAVE A FIRST-CLASS CASH GROCERY, DOing $40 a day; well established trade; a money maker; expense very small, good location; price $1900; cheap at this price. See MR. GREEN, 425 Investment Bldg.

BAKERY—ONE OF THE BEST PAYING RETAIL bakeries located in the fastest-growing part of the city; sales $40 per day, all over counter; fine store fixtures, machine shop. Phone HOLLY 2397.

HAVE A BUSINESS BRINGING IN $250 TO $300 per month clear of expenses. Must sell, owing to attending to my personal business. Invite investigation. F. G. TOPP, 218 Bullard Bldg.

FOR SALE—GOOD PAYING TAILOR ESTABLISHment, reasonable price, on account of poor health. 705 WEST PICO.

ONE OF OLDEST ESTABLISHED RESTAURANTS in city for sale very cheap, or will exchange. Owner has other business. Apply 211½ W. FIRST STREET.

BUSINESS WOMAN WANTS GENTLEMAN TO JOIN her in buying a good office business, each to furnish $750. Address X, box 474, TIMES BRANCH OFFICE.

$300 SECURES ESTABLISHED CASH BUSINESS cleared $240 last month. Experience not necessary. Other business causes this sacrifice. See owner, 511 DELTA BLDG., 426 S. Spring.

TO LET—NEW BRICK GARAGE, FINE LOCAtion, low rent. Owner. VERMONT 2896.

BUSINESS CHANCES— Of Many Kinds Unclassified.

FOR SALE—ONE OF THE OLDEST AND BEST established confectionery and ice cream establishments, located in the heart of the business section of one of the largest and most aggressive cities in Southern California; fixtures modern and strictly up to date; eighteen people constantly employed; owner wishes to retire from business reason for selling. It is not often that a business so well and thoroughly established as this is offered for sale. An ideal opening for one or two active young men. If you want to get into business right investigate this; this is a high-class proposition, and those not having money need not reply. Will consider some good real estate as part exchange. Address W, box 486, TIMES BRANCH OFFICE.

STRICTLY HIGH-CLASS FEATURE MOVING PICTURE FILM FOR SALE. 4000 FEET, SUBJECT OF INTEREST TO ALL CLASSES. READY FOR THE ROAD WITH LARGE QUANTITY OF PAPER STANDS, ETC. PART CASH, BALANCE OUT OF PROFITS OF PICTURE. CALL 601 HOLLINGSWORTH BLDG.

FOR SALE—SODA FOUNTAIN IN LARGE DEpartment store, with 800 to 2000 people passing fountain daily. Lunch service in connection, All cash business. A fine proposition for someone. Cheap rent. E. F. AHRENS & SON, 4501 Moneta ave.

FOR SALE—OR EXCHANGE—SALOON BUSINESS in city of San Bernardino; good location; will accept moderate amount of cash, balance on liberal terms if you can furnish good security, or will exchange for good equity or clear property in Los Angeles. Address M, box 60, TIMES OFFICE.

WANTEDA— MAN TO TAKE ONE-HALF INTERest in an established and growing candy manufacturing and jobbing business to take full charge of office; capital required; principals only; in Pasadena. Address box 347, TIMES OFFICE, Pasadena.

EXCEPTIONAL FINE GROCERY AND MEAT MARket, new stock and fixtures. Call up and learn of something worth while and the reason for selling. No competition for blocks. No agents. VERMONT 3607. 79610.

WANTED—PARTY TO TAKE CHARGE OF AUTO garage and repair shop, who can make small investment. Call in person. 5106 S. CENTRAL AVE., today.

LADY OWNING CASH STORE HAS MORE BUSINESS than she can attend to; would consider partner who can invest $350. Call at room 520, MARSH-STRONG BLDG.

FOR SALE—BLACKSMITH AND SHOEING SHOP, tools and stock; or will sell blacksmithing separate. Call or write C. H. YOST, Fifth and Central ave., Redlands, Cal.

WILL YOU BE SATISFIED WITH $175 POSItively monthly? Some money buys interest business. Particulars, 355 S. BROADWAY, room 201.

22 ROOMING-HOUSE ON LEASED LOT, NO REASonable offer refused; year's time or payments. C. F. SOODING, Lancaster, Cal.

WANTED—PARTY WITH $1000 AND SERVICES, can guarantee $200 monthly; money secured by real estate. 356 WILCOX BLDG.

TELEPHONE "WANT ADS" for insertion in the Sunday Times should be ordered before the rush of business Saturday night.

FOR SALE—GROCERY, CHEAP; 917 W. FIRST ST. Fixtures, $250, and invoice, or lump at $600.

DRUG STORE FOR SALE, REASONABLE. LEAVing town on account of other business. Write box 34. WINKELMAN, Ariz.

BEST 11-STOOL RESTAURANT IN CITY, CHEAP for cash, with living-room. 133 WILMINGTON ST.

$575 TAKES MY CASH GROCERY; 3 FURNISHED living-rooms, cash counter trade; owner seriously ill. VANDERWATER, 511 Delta Bldg. 426 S. Spring.

BAKERY—747 CENTRAL AVE., MAKE OFFER, $30 rent. Good business. Fine future. MAIN 5024.

SECOND-HAND SHOWCASE, ONE ENTIRE FLOOR of bargains. See WEBER'S, 316-330 S. Los Angeles.

ARE YOU A JEWELER LOOKING FOR A LOCAtion? If so there is an opening at the address below. Rent $15. Call or write J. S. HANLIN, 5807 Pasadena ave.

WANTED—TO PURCHASE HALF INTEREST IN A small plumbing shop, by a plumber and sheet metal mechanic. Particulars first letter. Address Plumber, 608 E. 5TH ST.

$250 BUYS CIGAR STAND; INVOICE STOCK; RENT $15 per month. Address W, box 435, TIMES BRANCH OFFICE.

FOR SALE — BAKERY, HIGH-CLASS LOCATION, all cash counter trade, 1517 MISSION ST., South Pasadena.

FOR SALE—OLD ESTABLISHED, PAYING STAtionary and book store. In Santa Clara county. Good town of 3000 population. Address E, box 226, TIMES OFFICE.

WANTED—MAN WITH A LITTLE MONEY TO JOIN me in a good paying business. Don't answer unless you mean business. Address T, box 252, TIMES OFFICE.

BUTCHER SHOP; WITH FIXTURES, WILL MAKE special offer to good reliable man. Apply 416 E. 30TH ST.

FOR SALE—SALOON, IN LOS ANGELES; A MONEY-maker, in the heart of the city; cheap rent and long lease. Phone MAIN 3409.

FOR SALE—LUNCH ROOM AT SOUTH SIDE street car barns, or rent furnished, $18. $25 deposit. RUNION, 240 E. 53d st.

FOR SALE—STOCK OF GROCERIES, NOTIONS and fixtures, value about $2200, for $1200, spot cash. Address V, box 17, TIMES OFFICE.

WANTED—FOR ROAD SHOW, MAN FOR FRONT of house, salary $30, experience unnecessary, $300 required. Address T, box 288, TIMES OFFICE.

FOR SALE—TIN SHOP, NEAR MANUAL ARTS, snap if taken this week. Call BIDDLESTON, Broadway 3704.

GROCERY AND MARKET, AVERAGE CASH BUSIness $95 daily. No delivery. Bargain. BROADWAY 5496.

FOR SALE—DRUG STORE, ONE THAT IS WORTH while looking into; only those that mean business answer. Address S, box 272, TIMES OFFICE.

FOR SALE—BEST-PAYING GARAGE, SOUTHWEST part of city. PHONE 73304.

FOR QUICK ACTION, DROP ANSWERS TO Times "Liners" in Times' letter boxes in downtown office buildings. The locations of the boxes are printed in the first column of The Times "Liner" section.

BUSINESS CHANCES— Wanted and Miscellaneous.

WANTED—WILL PAY CASH FOR ANY AMOUNT of stocks of general merchandise, shoes, hardware, groceries, fixtures, etc. Money advanced on consignments; goods also sold on commission. R. FORER CO., Auction & Commission House, 201 N. Spring st. Phones: F5449, Bdwy. 4279.

WANTED—CASH PAID FOR ANY AMOUNT OF mercantile stocks, office furniture, safes, restaurant or cigar stand outfits. Good sold on commission. J. J. SUGARMAN AUCTION & COMMISSION HOUSE, 112-116 Court st. Main 3114; F4810.

I WANT MERCHANDISE, ABOUT $1800; WILL give a $1500 equity in a $3000 house and lot, Vermont ave. and $50 per month. Address V, box 10, TIMES OFFICE.

WANTED—DOWNTOWN LOCATION, CONCESSION, for small lunch counter, confectionery; have fixtures. Phone mornings, Wilshire 6076, or address 1211 S. UNION.

WANTED—A GOOD GARAGE. WE HAVE A CLIENT with the cash; it must be a money maker. LOS ANGELES BROKERAGE CO., "The Square Deal Brokers," 445 San Fernando Bldg.

WANTED—WILL PAY CASH FOR ENTIRE STOCKS of merchandise of every description. SALM BEHREND, 836 Citizens National Bank Bldg. F1243.

WANTED—

For quick action, drop answers to Times "Liners" in Times' letter boxes in down town office buildings. The locations of the boxes are printed in the first column of The Times "Liner" section.

SWAPS— All Sorts.

FOR EXCHANGE — REAL LIVE MEN'S AND women's ready-to-wear business in the best mining town of 8000 population, with a $300,000 monthly pay roll. Will exchange for good residence and balance cash. Address W, box 544, TIMES BRANCH OFFICE.

FOR EXCHANGE—SET OF 12 VOLUMES BUSINESS law books, plainly written, easy to understand; just the thing for student or business man; want 20 Belgian or New Zealand does. Address W, box 536, TIMES BRANCH OFFICE.

FOR EXCHANGE—WILL GIVE CLEAR LOT ON Boyle Heights worth $850, in exchange for cottage to be built in Colegrove. Address owner, RD 10, box 177, TIMES OFFICE.

FOR EXCHANGE—L. C. SMITH TYPEWRITER, cost $75; for safe. 411 TITLE GUARANTEE BLDG.

FOR EXCHANGE—WANTED—A GOOD DRESSmaker in exchange for special methods in music for children. PHONE 51787.

FOR EXCHANGE—OR SALE—GOOD TRUCK, $500, or will trade for anything, at SCOTTY'S PLACE, 135 S. Los Angeles st. Phone Main 3326.

FOR EXCHANGE—OR SALE—OFFICE FURNITURE and fixtures. Want mahogany desks and rugs. PATTON & LONGLEY CO., 330 S. Hill st.

FOR EXCHANGE—CLEAR OCEAN FRONT LA Grande Beach lots for furniture or what have you? 508 GARLAND BLDG. F2203; Main 6785.

FOR EXCHANGE—2 CLEAR LOTS, FOR FURNIture; no junk. MAIN 6684.

FOR EXCHANGE—GUARANTEED DENTISTRY FOR gentleman's tailoring. F2484.

MONEY TO LOAN— Real Estate and Improvements.

PRIVATE MONEY, LOWEST RATES, ON IMPROVED city or country property. 908 VAN NUYS BLDG. Broadway 6442. BRUNTON. 60155.

PRIVATE MONEY, LOWEST RATES. CITY OR country. CAMPBELL, 519 H. W. Hellman Bldg. 11130; Main 7778.

TO LOAN—ON CITY, HOLLYWOOD AND RANCH property, $600 to $15,000; buy mortgages, contracts. CHAPPEL-CHAPPEL, 617 Lissner Bldg.

$1500 TO LOAN ON RANCH OR CITY; QUICK action. R. S. STEARNS, 527 Van Nuys Bldg. A4678.

MONEY TO LOAN AT 7 PER CENT. ON IMPROVED city property in any amount and at all times. Apply GOODRICH REALTY CO., 2004 E. First. Boyle 1182.

MONEY TO LOAN— Real Estate and Improvements.

TO LOAN—

SECOND MORTGAGE MONEY.

We make quick second mortgage loans. Any amount from $50 to $1000. One month to one year and longer. Lowest rates. Can be repaid in monthly installments, reducing interest.

We loan our own money and charge no commission, no title fees; no extra charges or expenses. You get the full amount without any deductions whatsoever. You receive the money within twenty-four hours after you apply.

WATERMAN & CO., 904 Merchants National Bank Bldg. Corner Sixth and Spring sts.

MONEY TO LOAN—

WRIGHT-CALLENDER-ANDREWS CO.

WE FURNISH MONEY FOR FIRST MORTGAGE LOANS, PROMPTLY, AT REASONABLE RATES.

EASTERN FUNDS AT 5½ PER CENT. ON DOWNTOWN BUSINESS PROPERTY.

SEE HENRY W. MELLEN, MGR. LOAN DEPT. 403 S. HILL ST. PHONES: 10745. MAIN 8040.

WE WILL MAKE CONSERVATIVE LOANS ON real estate in Los Angeles and vicinity up to $50,000 at moderate rates. We loan our own capital and will give prompt and courteous attention to applications from owners.

WINTER INVESTMENT COMPANY, 1109 I. N. Van Nuys Bldg. F3583. Broadway 5906.

MONEY TO LOAN ON REAL ESTATE

Lots, residences, apartments, stores, flats, ranches IN SUMS OF $50 TO $7500 AND UP.

Cash for first mortgages.

Straight building loans a specialty.

Interest at 6, 7 and 8 per cent., and up.

Consultation free. Appraisement free.

We act as brokers, placing very large loans.

Commission charged on every loan.

CONSOLIDATED MORTGAGE COMPANY, 310 Douglas Bldg. Phone Main 8335.

TO LOAN—

5 Per Cet. Private Funds.

All I require is 5 per cent., and good security. If you have central retail property which would sell under the hammer for the amount of loan asked give me your address and will open confidential negotiations. Address PR, box 378, TIMES BRANCH OFFICE.

THOS. C. BUNDY & CO., 60545. Bdwy. 8388.

We have $4000 to loan on a good home at 8 per cent.

Must not be more than 40 per cent. of real value. Can put money in escrow immediately.

A. HARCOURT WILSON, Mgr. Loan Dept. CUNNINGHAM REALTY CO., Inc. 60097. 714 Central Bldg. Bdwy. 1982.

TO LOAN—$100,000, CITY OR RANCHES IN ANY AMOUNT UP TO $50,000, NOTHING LESS THAN $500. PROMPT REPORTS ON APPLICATIONS. OWNERS OF PROPERTY SHOULD APPLY DIRECT. HUGH K. WALKER, JR. S. R. EARNEST. S. R. EARNEST & CO., 331 H. W. HELLMAN BLDG. A4757, MAIN 5555.

MONEY TO LOAN—

IF YOU WANT A LOAN ON YOUR PROPERTY SEE US AT ONCE.

A. HARCOURT WILSON, MGR. LOAN DEPT., CUNNINGHAM REALTY CO., INC. 60097. 714 CENTRAL BLDG. BDWY. 1982.

MONEY TO LOAN—

$1000 to loan on city property, first mortgage only.

ROY B. KING, with W. W. MINES & CO., Home 60478. 631 S. Spring st. Main 2875.

MONEY TO LOAN—

$750 at 8 per cent., on city.

$1200 at 7 per cent. on city.

$10,000 at 8 per cent. on city, will divide.

$40,000 at 8 per cent., on country.

RANSFORD LEWIS, with 210 Haas Bldg.

TO LOAN—

HAVE $30,000 TO LOAN AT 7 PER CENT.

Must be strictly first-class security or no attention paid. Will divide.

MRS. E. ROBINSON, F1281. 602 Security. Main 6084.

PLENTY OF MONEY, 5½, 6½, 7 AND 8—

$10,000 for flats or apartments.

Money for San Joaquin Valley ranches.

J. W. WEIGHTMAN, 233 Union Oil Bldg. A2420—Main 804.

MONEY TO LOAN—AT 7 AND 8 PER CENT., ON Los Angeles city property. When you get tired fooling with agents see us. We loan our own funds, no delay filling loans. We make first and second loans and buy trust deeds. SHANK & SHANK, 401 Haas Bldg. F4324.

TO LOAN—

SECOND MORTGAGE MONEY.

We make quick second mortgage loans; any amount $100 to $2000. Money always on hand. We also buy trust deeds and contracts. ALLEN INVESTMENT CO., 510 Trust & Savings Bldg. A4498, Main 8768.

MONEY TO LOAN—BELONGING TO CLIENTS ON approved real estate, city or country, in sums of $2000, $3000, $5000 or $8000 at 7 per cent. interest. Save time and delay by calling at our office. Prompt attention given to all applications. A. T. JERGINS & CO., 400 Herman W. Hellman Bldg.

MONEY TO LOAN—

6 AND 7 PER CENT.

ANY AMOUNT, CITY AND COUNTRY. PROMPT LIBERAL APPRAISEMENT.

W. I. HOLLINGSWORTH & CO., 10777. 402 Hollingsworth Bldg. Main 6760.

TO LOAN—

$300 TO $30,000.

Money waiting. City or country. Lowest rates.

MOYER, 316 Title Ins. Bldg. F5107. Main 1511.

BUILDING LOANS—$1500, $2000, $2500, AT 7 per cent. Apply at once. F4408. R. C. WILLIAMS, JR., Bdwy. 2553. 318 Marsh-Strong Bldg.

TO LOAN—

$300 TO $30,000.

Money waiting. City or country. Lowest rates.

MOYER, 316 Title Ins. Bldg. F5107; Main 1511.

MONEY TO LOAN—

On improved city property.

Or for building on easy terms of repayment.

STATE MUTUAL BUILDING & LOAN ASSOCIATION, 223 S. Spring st.

MORSE-SPERRY CO.—

604 Union Oil Bldg.

Amounts $500—$4000 available.

At 7 per cent. and 8 per cent. Owners call.

MONEY TO LOAN—ON FIRST MORTGAGES, ANY amount, current rates. Apply at once. F4408. R. C. WILLIAMS, JR., Bdwy. 2553. 318 Marsh-Strong Bldg.

$50 TO $500 SECOND AND FIRST MORTGAGES. Money same day. LOWEST INTEREST. No commission, expenses or title. BOND, 601 Johnson Bldg., Fourth and Broadway.

MONEY IN ANY QUANTITY TO LOAN ON FIRST-class real estate. MR. DUNCAN, Main 31 and F7097. 603 Exchange Bldg.

I HAVE $1000, $2000, $3500, $10,000 TO LOAN, city or country. MERROW, 305 Severance Bldg. If you really want to borrow, see me for quick service. F1128.

MONEY TO LOAN—

$4000, 3 TO 5 YEARS.

On improved. Owners only. Address W, box 595, TIMES BRANCH OFFICE.

MONEY TO LOAN—

$4000—First mortgage, 3 to 5 years, on improved real estate. Owners only. Address W, box 595, TIMES BRANCH OFFICE.

$1000 TO $50,000, IN SUMS TO SUIT, TO LOAN on real estate, stocks and bonds. A2180, M. 2180. McCONNELL & IRVINE, 835 Security Bldg.

MONEY TO LOAN—ANY AMOUNT ON VACANT OR improved; building loans a specialty; current rates. CHANDLER, CASSOU & CO., F3121. 504-505 Bradbury Bldg. Main 2715.

MONEY TO LOAN—$5000, AT 7 PER CENT., ON improved residence in western part of city, only applications from owners considered. F3583. BDWY. 5906.

WE HAVE MONEY READY TO LOAN ON CITY and country improved. No waiting. Current rates. ALABAM LAND LOAN AND INVESTMENT CO., 603 Exchange Bldg. Phone 31.

DO YOU WANT TO BORROW FROM $500 TO $15,000 on first mortgage? Improved city or suburban. W. B. WILLIAMS, 802 Van Nuys Bldg. Main 4069. A4959.

FIRST AND SECOND MORTGAGE LOANS, MONEY waiting. ERNEST R. FAIR CO., 421 Grant Bldg. F6296.

MONEY TO LOAN—

I have plenty of money for first mortgages; also make specialty of second mortgages and building loans. J. C. BOVIS, 236-237 Bradbury Bldg.

MONEY TO LOAN—FROM $100,000 TO $200,000 available AT ONCE for BUILDING loan on CENTRALLY located, FEE SIMPLE property. H. POST, Jr., Main 3633. 621 Van Nuys Bldg.

MONEY TO LOAN ON FIRST MORTGAGES. HAVE plenty of money on hand. ALLEN INVESTMENT CO., 510 Trust & Savings Bldg. A4498, Main 8768.

TO LOAN—CLIENTS' MONEY ALWAYS ON HAND. IRVING L. MAYER, F1165. Bdwy. 3564. 223 Story Bldg.

PLENTY OF PRIVATE MONEY—7 PER CENT. F. H. EVARTS, A4959; Main 4069. 802 Van Nuys Bldg.

MONEY TO LOAN—$15,000 TO LOAN AT CURRENT rates of interest, in amounts to suit, on city improved property. Call KASSOWITZ, 318 Haas Bldg. Main 907. 62155.

TO LOAN—TWO THOUSAND DOLLARS TO LOAN, on building loan or improved city property, 8 per cent. Address A. P., 1137 2nd st., Santa Monica.

MONEY TO LOAN ON IMPROVED CITY OR COUNtry real estate. See MR. ALLEN, with EVANS-MOSS REALTY CO., 807 Haas Bldg. 10377; Main 2208.

TO LOAN—WANT APPLICATION FOR THE FOLlowing amounts: $2000, $2500, $3000, $4000, $5000, at lowest rates. Prefer improved city properties. FRANK BAIERSKI, 205 Bryson Bldg.

I HAVE $1500 WHICH I AM VERY ANXIOUS TO place on city improved; owners only. W. B. HOLMES, 908 Van Nuys Bldg. A2188. Main 6376.

MONEY TO LOAN—$1200 TO $1500 TO LOAN ON city property; money waiting; want to make loan this week. Call 10767.

$1100, $2500, $4500, $10,000 TO LOAN, 7 PER cent. HARRY JACKINS, 615 Union Oil Bldg.

PRIVATE MONEY, LOWEST RATES, CITY OR country, and building loans. LOCKHART & SON, 731 H W. Hellman Bldg. A2776, Main 5578.

BUILDING LOANS—IF YOUR LOT IS CLEAR, OR nearly so. WESTON BUILDING CO., Main 2646.

MONEY TO LOAN— Real Estate and Improvements.

MONEY TO LOAN—

$10,000 on city at 8 per cent.

$40,000 on country at 8 per cent.

QUICK ACTION.

RANSFORD LEWIS, with 210 Haas Bldg. THOS. C. BUNDY & COMPANY, 60545. Bdwy. 8388.

MONEY TO LOAN—

Have $2500 to $40,000 waiting, sums to suit; want first-class applications, no inflated values or junk. Want residence or income, southwest or close in. No agents.

FRED T. RIMPAU, 931 Union Oil Bldg.

MONEY TO LOAN—

We have plenty of money in amounts up to $5000.

CONWAY & GLEASNER, 405 Laughlin Bldg.

MONEY LOANED—CONTRACTS AND MORTGAGES bought. ALBERT McCALL, 314 Bullard Blk.

MONEY TO LOAN— Salaries, Chattels and Collateral.

SALARY LOANS— FURNITURE.

WE DEFY COMPETITION.

Borrow $20, you pay back $1.00 a week.

Borrow $30, you pay back $1.50 a week.

Borrow $50, you pay back $2.50 a week.

Borrow $100, you pay back $5.00 a week.

Money the same day. Everything absolutely confidential.

GIBSON & CO., Room 613, Broadway Central Bldg. 424 S. Broadway.

IF YOU WANT A RELIABLE PLACE TO BORROW money in small amounts, you will make no mistake by coming to us. Easy weekly or monthly payments. Let us tell you more about it at our office.

CENTRAL LOAN COMPANY, 509 Security Bldg. 510 S. Spring st. Phones: F6512. Main 4018.

LOANS TO PERSONS HAVING FURNITURE, PIanos, etc., are our specialty. We assure you of prompt, courteous treatment; easy terms; and confidential transactions. F3421. FIDELITY LOAN COMPANY. Bdwy. 5171. 529 MASON BLDG. S.E. Cor. Fourth and Broadway. Entrance 4th st.

MONEY TO LOAN—ON DIAMONDS AND JEWELRY. Fair dealing. Courteous treatment. Safe, reliable. 2 per cent.; no other charges. Come to us. THE DIAMOND LOAN & BROKERAGE CO., 402 Trust & Savings Bldg., Sixth and Spring. W. L. Whedon, Mgr.

DIAMOND LOANS, 1 TO 2 PER CENT. ONLY. KUSEL, 306-307 Stimson Bldg., Third and Spring. Established 12 years. Bank references. Diamonds kept bank vault. WE BUY DIAMONDS ALSO.

PRIVATE MONEY LOANED AT YOUR HOME ON furniture, automobiles, or ranch stock; any amount, easy payments. MR. SMITH, 508 Van Nuys Bldg. F3760. Main 1451. Hours 10 to 12:30.

ANGELES BROKERAGE CO., REPRESENTING eastern capital, will advance money on household art goods and oriental rugs, all transactions strictly confidential. Suite 506 MASON BLDG.

LOANS MADE ON AUTOMOBILES, ANY AMOUNT required. Money same day. No delay. Apply Room 434, CONSOLIDATED REALTY BLDG. Main 2768, F5292.

MONEY LOANED ON DIAMONDS AND COLLATeral, (No chattels.) 2 per cent. month and no other charge. PROVIDENT PLEDGE CORPORATION, 312 Union Oil Bldg.

TO LOAN—ON CHATTELS, 2 PER CENT. MONTH. furnishings private homes. Money the same day. 14378. LOAN DEPT., 334 Union Oil Bldg.

LOAN ON DIAMONDS, CONFIDENTIAL, BANK REFerences. FRITCH-LAUGHLIN, 710 Grant Bldg., Fourth and Broadway.

MONEY LOANED ON DIAMONDS, PEARLS, JEWelry, silverware, furs, pianos, typewriters, etc. MARKWELL & CO., 300 Citizens Bank Bldg.

SALARIED MEN AND WOMEN ACCOMMODATED without delay or publicity. SOUTHERN CREDIT CO., 411 O. T. Johnson Bldg.

MONEY WANTED— Real Estate and Collaterals.

WANTED — $2000 ON 7-ROOM BUNGALOW, 3 years old, full size lot, garage, rented to careful tenant, 2517 Elsinore st., one block north of Sunset at Benton Way. Mortgage of same amount now due. Owner has other property, interest paid promptly. R. W. GORDON, JR., F5177; Broadway 398.

WANTED—$25,000 CASH; FIRST MORTGAGE LIEN 20,000 ACRES LAND AND WATER SYSTEM, WORTH $1,500,000; ADJOINING TOWN AND RAILROAD; ONE-QUARTER INTEREST IN LAND AS BONUS. ABSOLUTELY NO AGENTS. ROGER TOPP, 501 Mer. Nat. Bank Bldg.

WANTED—MONEY: $2500 TO $3000 FOR 3 YEARS at 7 per cent., secured by first mortgage on 160 acres near Tulare appraised $12,000. Also $1500 on 160 acres clear land, Fresno County, value $4000, 8 per cent., for 3 years. J. E. FARNHAM, Hollywood 57663.

WANTED—$1500, 3 YEARS, 8 PER CENT., ON improved place; house, chicken runs, etc.; 2 full acres; all under cultivation; valued $3500. Inglewood district. Bonus for quick action. W. B. WILLIAMS, 802 Van Nuys Bldg. Main 4069. A4959.

WANTED—$2500 FOR THREE YEARS AT 8 PER cent., interest quarterly, on a new, modern, 8-room double bungalow, located in heart of the southwest near two car lines, renting for $40 a month, value $5000. See G. R. SMITH, 224 I. W. Hellman Bldg. A1167; 26401.

WANTED—$5000, ON FIRST MORTGAGE, REAL estate security, undivided deed of trust, interest 6-fold value. Principals. Phone OWNER, 51031.

WANTED—YOUNG LADY OWNING 20 ACRES OF good land and a good automobile owes bank small amount; wants a private party to make a loan; will pay good interest. Address T, box 297, TIMES OFFICE.

WANTTD—MONEY—

Want $1800, 3 years, at 8 per cent., South Hollywood district, 6-room bungalow and garage; owner's home. Call 218 O. T. JOHNSON BLDG. Main 4509. F3705.

WANTED—MONEY; NICE BUNGALOW, WILSHIRE district; modern, latest style; want $1700, 5 years, at 7 per cent. Call 218 O. T. JOHNSON BLDG. F3705, Main 4509.

WANTED—FOR SALE, $400 SECOND TRUST DEED on local property; must sell. Call A1838. 619 CHAMBER OF COMMERCE.

WANTED — WILL PAY 10 PER CENT. INTEREST for $4500 on improved ranch near P. E. line. Call 404 GRANT BLDG.

WANTED—DIRECT FROM PRINCIPAL, LOAN OF $20,000, 7 per cent., on high class brick income property. Address owner, W, box 520, TIMES BRANCH OFFICE.

WANTED—QUICK ACTION, WILL DISCOUNT second mortgage of $6000, endorsed by wealthy man; property value $40,000; first mortgage $5000. Call 222 CENTRAL BLDG. F5360.

WANTED—$5000, 3 YEARS AT 7 PER CENT., ON city improved; value $15,000, $25,000, rural property; value $83,000. Both properties valued by 3 official appraisers. A. V. CURBY, 407 Con. Realty Bldg. F2845; Bdwy. 316.

WANTED—$6500, 7 PER CENT., 3 YEARS, ON 2 lots, 80x140, improved with brick building, paved street, close-in, near 7th st.; leased at $130 per month. Value $18,000. Owner only. Address V, box 21, TIMES OFFICE.

WANTED — $2250, 3 YEARS, 8 PER CENT.; 7 rooms, large bungalow; might give trust deed; located pretty street, southwest. Call 218 O. T. JOHNSON BLDG. F3705, Main 4509.

WANTED—$1750, 3 YEARS, 8 PER CENT. 29TH place near Western. Improved. Value $3500. F4408. R. C. WILLIAMS, JR., Bdwy. 2553. 318 Marsh-Strong Bldg.

WANTED—$1200 AT 8 PER CENT., JOINTLY ON N.E. corner 54th street, paved and car line, and Denker ave. and N.W. corner 53rd st. and Denker ave. Business corners. Today only. MR. CHITTENDEN, Main 5234, F4290.

WANTED—$500, ON LOCAL UNINCUMBERED FURniture, which recently cost $7000. Will pay liberal interest for 1 year. Value and integrity unquestionable. Principals only. 201-2 CURRIER BLDG., 212 W. 3rd st.

WANTED—$5000, 7 PER CENT., ON BUILDING, cost $5500; machinery $10,000; insured $12,000; also stock in the company. 55 per cent, treasury. MAIN 219; F1383.

WANTED—A LOAN OF $3500 AT 7 PER CENT, on a beautiful Hollywood home. Just completed, has mahogany in three rooms, basement, garage, cement drive, etc. No agents. PHONE A1731.

WANTED—BY OWNER, $800 OR $1000 FIRST mortgage, 83½x184½ feet, elegant corner; 2 paved streets; actual cash value $3500. MAIN 1447; 66296.

WANTED—$250 FIRST TRUST DEED.

Can use money for 90 days. Will pay $25 for use of same; security $800, clear lot. Owner, 421 GRANT BLDG. F6296.

WANTED—WE WILL PAY SPOT CASH FOR ANY kind of merchandise stock from $500 to $5000. COAST TO COAST ADVERTISING SALES CO., 214 Lissner Bldg. A5585; Broadway 1383.

WANTED—$1500, 8 PER CENT., ON BEAUTIFUL bungalow and grounds, Glendale, valued $3500. Owner is substantial city business man. Good loan. CHAPPEL-CHAPPEL, 617 Lissner Bldg.

WANTED—MONEY—

$1600, 8 per cent., 2 bungalows, 5 rooms each, 2 years old; lot 50x150, good section. Owner's home. No commission. 62153; MAIN 907.

WANTED—COUNTRY MONEY, $1900 AND $1250, 8 per cent., man and machine to take you out. Want quick work. MRS. HARDISON, Main 219; F1383.

WANTED—$950 FOR $1150 TRUST DEED BEARing 8 per cent., due in 11 months. First mortgage $2000, lot worth $5000. Address PW, box 518, TIMES BRANCH OFFICE.

WANTED—FROM PRIVATE PARTIES, $1500 ON choice corner, close in, worth $4000. Owner, MR. STAGG, 1220 W. Seventh. Broadway 8310; Home 557902.

WANTED—BUILDING LOAN $1200 AT 7. HOUSE 6 rooms, on acre, Inglewood. Good moral risk. F4408. R. C. WILLIAMS, JR., Bdwy. 2553. 318 Marsh-Strong Bldg.

WANTED—FROM PRIVATE PARTY, $3000, 8 PER cent., on vacant lots, worth $7000, near Dalton and 42nd. Give bonus, no agents. Address T, box 190, TIMES OFFICE.

WANTED—$1200, 3 YEARS, 12 PER CENT., AND bonus, on 110-acre homestead and improvements, valued at $5000. Address T, box 178, TIMES OFFICE.

WANTED — $12,500; FIRST MORTGAGE, 7 PER cent, improved, close-in property; principals only. Address AW, box 211, TIMES OFFICE.

WANTED—$1800 AT 7, ON IMPROVED PROPerty, close in, worth $4000. GAY, 219 Union Oil Bldg.

WANTED—$3500, GOOD SECURITY, 3 YEARS. Call 122 E. 6TH ST. Phone Broadway 8558. ELTON.

WANTED—$8000, 3 YEARS, 7 PER CENT., ON improved income store property. Value $20,000. Apply Box 22, SIERRA MADRE, CAL.

MONEY WANTED— Real Estate and Collaterals.

WANTED—MONEY ON FIRST MORTGAGES— $350—3 years, 8 per cent., on [illegible] 25x100, on Lake st., near Ashland st., [illegible] Santa Monica; value $2000.

$500—3 years, 8 per cent.; we have [illegible] building loan of $25,000 on lot [illegible] wood Blvd., near Western ave., Holly[illegible] which there is in course of construction [illegible] court of 18 units, which when finished [illegible] finest bungalow court in Los Angeles [illegible] taken 50 notes for $500 each, secured [illegible] deed, and will offer these notes [illegible] and investigate and see plans and [illegible] place, which will be known as "[illegible] Our loans of this character have proved [illegible] cessful.

MATTHEWS & MATTHEWS, A Corporation, 310 Douglas Bldg.

WANTED—MONEY—PARTIES WITH $100 TO [illegible] are invited to participate in a [illegible] gage loan business, including making [illegible] that has regularly paid quarterly dividends [illegible] rate of 12 per cent. per annum from [illegible] ings from commissions, interest and [illegible] sale of properties on foreclosure. [illegible] this company is either in bank [illegible] counting first mortgages or loaned [illegible] gages, or in real estate purchased [illegible] This investment is authorized under the [illegible] law of California. Big profits [illegible] expected under the present management [illegible] petent officers of long experience. [illegible] given upon request.

CONSOLIDATED MORTGAGE COMPANY, 310 Douglash Bldg.

PLENTY OF MONEY—

MONEY TO LOAN—ANY AMOUNT—[illegible]

We are making loans and invite applications for Money for High-grade Loans at 6 per cent. Any amount up to $25,000.

Ample funds at 7 per cent. Amounts to [illegible] and some 8 per cent. money.

We also handle Conservative Second Loans.

Main 5284. A. R. CHITTENDEN, 321-24 Trust & Savings Bldg.

WANTED—MONEY—

$30,000 for three years at 8 per cent. [illegible] acres in San Diego County, improved with [illegible] lemons and oranges, 45 acres of apricots [illegible] in olives, 250 in grain land, balance [illegible] land. Part of loan to be spent on [illegible] Impossible to appraise lower than [illegible] principals with the money need apply. [illegible] box 549, TIMES BRANCH OFFICE.

WANTED—$15,000, 7 PER CENT., 3 YEARS [illegible] 74-acre alfalfa ranch, one block from [illegible] tion, on main street of a prosperous [illegible] town of 5000; within 30 miles of Los [illegible] place of $12,000 loan by a Los Angeles [illegible] DAVID BARRY & CO., 1216-20 [illegible] Broadway 309; 60069.

WANTED—$1500 TO $2000 AT 8 PER CENT. on improved property in Fresno county [illegible] vide bank appraisement of [illegible] mission or bonus. Write for full particulars [illegible] take $500 to $1000 more for further [illegible] if desired. Write W. T. HASELDEN [illegible] Sangar, Cal.

WANTED—MONEY—

$1750, 8 PER CENT., WELL-LOCATED [illegible] LOT, WILSHIRE DISTRICT, CLOSE TO [illegible] LINES, OPPOSITE $40,000 HOME. [illegible] LOAN DEPT., ROBERT MARSH & CO., 10175. 200 MARSH-STRONG BLDG. [illegible]

WANTED—TO SELL 3 TRUST DEEDS [illegible] per cent. paid off on them; total [illegible] secured by farm land; will make liberal discount [illegible] sold at once. Inquire NATHAN LANDAU [illegible] Douglas Bldg. A4276, Bdwy. 1517.

WANTED—$900, 8 PER CENT., FIRST [illegible] on 2 good houses, hardwood floors [illegible] 100x150, double frontage, central location [illegible] $2500. Want $400, 10 per cent., on [illegible] lot 75x100, Boyle Heights. [illegible] MAIN 7778; A1130.

WANTED — $8500, 7 PER CENT. [illegible] present $11,000 mortgage on close-in [illegible] apartment, valued $28,000 cash. [illegible] for $17,000. Owner operates [illegible] CHAPPEL, 617 Lissner Bldg.

WANTED—FROM PRIVATE PARTIES [illegible] $100,000. We have good applications [illegible] cent. valuation.

CARL ELOF NELSON, (20 years [illegible]) HENRY L. HILL, (20 years [illegible]) 1120 Marsh-Strong Bldg.

WANTED—$10,000 ON WATER [illegible] sons. Title first class. [illegible]

STOCKS AND BONDS— Mortgages.

NOTICE—THE UNDERSIGNED [illegible] chase bonds of Home Telephone [illegible] Company of Portland, Oregon, [illegible] not to exceed $3865, all [illegible] pons to accompany said bonds [illegible] writing not later than November [illegible] p.m., to J. H. COVERLEY, Trust [illegible] surance and Trust Company, [illegible] Los Angeles, Cal.

WILL ACCEPT PREFERRED STOCK [illegible] ident Pledge corporation [illegible] Mortgage Co., at par, $1, [illegible] incumbered sightly lots; [illegible] way; will also consider [illegible] meritorious local institution. [illegible] NEDY, Mortgages and Investments [illegible] Union Oil Bldg. Phone 60581 [illegible]

FOR SALE—WAR BONDS [illegible] cent. interest. Broadway [illegible] ter security, price $80 and [illegible] cent. for five years. Thereafter [illegible] dress DR. KISTLER, 3116 S. [illegible]

FOR SALE — DESIRABLE [illegible] bonds at discount. Metropolitan [illegible] Rosslyn [illegible] WILLIAM G. YEO, [illegible]

FOR SALE—1000 MUTUAL [illegible] 1000 Ivanhoe, 17 5-8c; [illegible] 36c; 100 Steifer, 21c; 1000 [illegible] Reed, $2.40. Wanted. [illegible] 14515.

BROKERS AND FINANCIERS [illegible] take up the handling of [illegible] company owning six claims, [illegible] with excellent surface showing [illegible] field. Address L. E. HESLA, [illegible]

FOR SALE—8000 SHARES [illegible] stock, 5½ cents. Address [illegible] OFFICE.

FOR SALE— Miscellaneous.

FOR SALE—BARGAINS IN PLUMBING [illegible] enamel steel toilet combination [illegible] steel enamel bathtub, $8; [illegible] $9, $10; best quality porcelain [illegible] $3.75; others up to $10; [illegible] sinks, worth $3.50, $1.25 [illegible] at similarly low prices. [illegible] E. Ninth st.

FOR SALE — HERE ARE [illegible] houses. Swell six-room [illegible] on Halldale, a beauty [illegible] room bungalow on 61st [illegible] room house near [illegible] Park; 8-room 2-story house [illegible] at Eagle Rock, almost [illegible] and terms. 5-room modern [illegible] cheap. 308 BUMILLER BLDG. [illegible]

FOR SALE—

CLASSIFIED REAL ESTATE [illegible] in the Sunday Times must be [illegible] Saturdays. Classified "Want Ads" [illegible] cepted until 11 p.m. Saturdays.

FOR SALE—A GENUINE SNAP [illegible] At $3.50 per cord, [illegible] cash. 800 cords standing [illegible] Fine straight timber, [illegible] oiled boulevard. TRUSTEE [illegible] F6296; Main 1447.

FOR SALE—EQUIPMENT [illegible] facture of potato chips [illegible] food products. Also lease [illegible] same. Address 233 W. [illegible] Santa Ana, Cal.

FOR SALE—BANKRUPT STOCK [illegible] in; despite the recent [illegible] orders without delay; [illegible] $1.25 gallon. Shingle stain [illegible] paint, 85c gallon; standard [illegible] WHITING-MEAD CO., 415 E. [illegible]

FOR SALE — "SCOTT'S [illegible] Paints" for shingle, paper [illegible] roofs, 50c gal., 5-gal. [illegible] ROOFER," 1702 So. Main [illegible] 23898.

FOR SALE—PARTY HAVING [illegible] sacrifice few valuable paintings [illegible] bric-a-brac. Address W, box [illegible] OFFICE.

FOR SALE—1000 PAPER MACHE [illegible] forms for window displays [illegible] or all. Address W, box [illegible] OFFICE.

FOR SALE—GERMAN PATENT [illegible] worth fortune after war [illegible] immediately. Address W, box [illegible] OFFICE.

FOR SALE—2 FREIGHT ELEVATORS [illegible] at your own price. [illegible] Broadway 8098.

FOR SALE—SHOWCASES [illegible] largest stock in the West [illegible] AND FIXTURE CO., 316-330 S. [illegible]

FOR SALE—FIREPROOF AND [illegible] safes; large stock. [illegible] SAFE CO., 212 S. Hill st.

FOR SALE—CADILLAC [illegible] tric carpet cleaners [illegible] terms given. Phone for free [illegible] SOUTH 7199-W.

FOR SALE—TENTS THAT [illegible] make them, all weights [illegible] WISE & DOWNIE, 505 E. [illegible] way 2169.

FOR SALE—DAWSON [illegible] latest fireproof gas [illegible] close out. Beautiful wood [illegible] of mirrors. L. C. SKEELE [illegible]

FOR SALE — OR RENT — [illegible] invalid wheel chairs [illegible] nurses supplies. PROFESSIONAL [illegible] W. Fifth.

FOR SALE—10 CASES OF [illegible] case; 144 boxes in a case [illegible] 3624.

FOR SALE—READING GLASSES [illegible] for appointment. SAMUEL [illegible] W. Fourth st. Glasses [illegible]

FOR SALE—

For quick action, drop answers to [illegible] "Liners" in Times' letter boxes [illegible] town office buildings. The [illegible] boxes are printed in the [illegible] The Times "Liner" section.

Classified Liners.

FOR SALE— Miscellaneous.

FOR SALE—BIG SNAP IN HOUSE FURNISHINGS. Entire lot of household goods at a sacrifice. Prices below any competition. Genuine bargains. City [illegible]. Make out your list and come in.

[illegible price list]

OVERELL'S, 700-708 S. MAIN ST.

FOR SALE— PRICES REDUCED on HOG AND CHICKEN FEED.

Desiring to close out our entire lot of rice [illegible] we are offering to sell at $1 per cwt., [illegible] of rice being equal to 100 lbs. of wheat. [illegible] can recognize what a bargain is being offered [illegible]. CLARK, 706 N. Main, between Macey and [illegible].

FOR SALE—OFFICE SAFE, IN PERFECT CONDITION. 804 E. LOS ANGELES ST.

FOR SALE—WHEELBARROWS AT COST. 409 E. THIRD ST. Broadway 2954.

FOR SALE—$30, PROTECTOGRAPH MODEL H check protector, for $20. Phone VERMONT 3624.

BILLIARD TABLES— And Supplies.

FOR SALE—NEW AND SECOND-HAND CAROM and pocket-billiard tables, bowling alleys and [illegible]; bar fixtures of all kinds; easy payments. We trust the people. THE BRUNSWICK-BALKE-COLLENDER CO., 845 S. Los Angeles st.

STAMPS—COINS—PHOTOS—

FOR SALE—POSTAGE STAMPS OF ALL SORTS, large variety and big discounts from Scott's catalogue. 20th century a specialty. 1447 BONNIE BRAE ST.

FOR SALE— Furniture.

FOR SALE—SOME EAST GOING FRIDAY SNAPS. [illegible] golden oak round dining table, $6.50; [illegible] $2.45; three burner Ideal gas range, [illegible] $8.45; heavy bed spring, mattress, $4.50; [illegible] oak mantel folding bed, $3.85. Fine solid [illegible] small sideboard with mirror, $7.75; library [illegible] $1.95. Other pieces cheap. Call at 417 W. SEVENTH ST.

FOR SALE—CONTENTS OF BEAUTIFUL HOME, furnishings 3 months old; magnificent Circassian [illegible], mahogany pieces, fumed oak dining [illegible], brass beds, mattresses, Turkish leather rockers, Kohler-Chase player piano, rugs, everything [illegible] to home, by piece; big sacrifice. Call [illegible] 1400 CONSTANCE ST. Phone West 5566.

FOR SALE—MUST BE SOLD FOR CHARGES, ELEGANT Flemish oak 4-foot leaded glass china case, [illegible] high, cost $60 for $27.50; 48-inch top [illegible] dining table, 12-foot extension, cost $40, [illegible] $22.50; six Spanish leather covered chairs, [illegible] $1.50 cash, only $2.50. This is rare opportunity. Can be seen at 417 WEST SEVENTH ST.

FOR SALE—HOUSEHOLD GOODS, CONSISTING OF [illegible] Victrola and $450 piano, also fine bed, [illegible], etc. Call at 2841 HILLCREST DRIVE, between Washington and Adams. Take car marked [illegible] and West Adams, car marked through car, [illegible] Hillcrest Drive.

FOR SALE—BIRD'S-EYE MAPLE, FUMED OAK and mahogany dressers and chiffonier, brass and [illegible] enameled beds, 9x12 rugs, fumed oak D. R. [illegible], Stickley rockers, library table, gas range, refrigerator, etc., etc. An excellent opportunity to [illegible] goods as new. 1718 S. FLOWER ST.

FOR SALE—FURNITURE, 5 ROOMS, FUMED OAK, [illegible] bedroom and dining-room, easy chairs and rockers, 9x12 rugs, combination china [illegible], tufted leather couch, gas range, refrigerator, etc., etc., by the piece. 1815 MAGNOLIA AVE.

FOR SALE—AUCTION, FRIDAY, 29TH, 10 A.M., [illegible] South Vermont. Vermont cars; good [illegible] and velvet, Axminster and Brussels rugs, [illegible] entire contents of 8-room house. BROOME, Auctioneer.

FOR SALE—RARE COLLECTION OF OLD [illegible], mahogany drop leaf breakfast table; [illegible] goods. Cor. W. WASHINGTON AND PA[illegible] AVE.

FOR SALE—AUCTION, 7 ROOMS, GOOD CLEAN furniture, rugs, etc., Friday, 9:30 o'clock, 1131 [illegible] ST., Central ave. car. England, auctioneer.

FOR SALE—AUCTION, FRIDAY, 10 O'CLOCK, [illegible] Palm st. Furniture, rugs, complete furnishings and linens; upright piano, consigned for [illegible]. REED & HAMMOND, Auctioneers.

FOR SALE — FURNITURE FOR ONE 5-ROOM house, cheap for cash; will sell in payments, [illegible].

FOR SALE—BY THE PIECE, NEW FURNITURE of a 6-room house. Phone 72838. 1125 SO. [illegible] AVE.

FOR SALE—DINING AND LIVING-ROOM FURNITURE and rugs. 1414 NEW HAMPSHIRE.

OFFICE EQUIPMENT— For Sale, Exchange, Wanted.

FOR SALE—OFFICE DESKS, CHAIRS, TABLES, [illegible] standard, guaranteed lines, at rock-bottom [illegible]. See Los Angeles st. desk house. WEBER'S, 316-320 S. Los Angeles.

FOR SALE—THE DESK EXCHANGE— [illegible] cheapest place in the city to get used desks, [illegible] tables, filing cabinets; a large stock to [illegible]. THE DESK EXCHANGE, 302 S. Los Angeles st. A2808.

FOR SALE—24 FEET OF OFFICE PARTITION; 2 [illegible], plain glass at top, stained glass in center; [illegible] wainscoting. Also 42-in. mahogany desk. [illegible] between 1:30 and 4:30. 2236 STORY BLDG.

FOR SALE—OR EXCHANGE—OFFICE FURNITURE and fixtures. Want mahogany desks and rugs. [illegible] & LONGLEY CO., 330 S. Hill st.

WANTED—OFFICE FURNITURE, EVERY DESCRIPTION; we pay highest prices. Phone Broadway [illegible]. SPELLMAN DESK CO., 730 S. Spring.

THINGS ON WHEELS— All Sorts. Automobiles.

FOR SALE—OR TRADE—$600 EQUITY IN LOT [illegible] Tract, Santa Monica, $300 cash, or [illegible] for auto. Tel. H2864, Long Beach, R. G. [illegible].

FOR SALE—[illegible] STATE. HAVE REAL EQUITY OF $6500 [illegible] acres adjoining city; mortgage $4500, not [illegible] well-equipped, high-powered auto. For [illegible] price JOHNSON, F3079. 529 W. Eighth.

[illegible] TOURING CAR, LATE 1915, LOOKS [illegible] like new, $450 cash, terms $475. A4114 [illegible] 1679, evenings.

FOR SALE—30-PASSENGER SIGHT-SEEING AUTO [illegible] cheap. A bargain if taken at once. See [illegible] PHELAN or Phone Sunset 623-W, Santa [illegible].

[illegible] TOURING CAR, MUST BE SOLD AT [illegible]. Owner going East. Biggest snap in the [illegible]. Guaranteed first-class. 800 S. WESTLAKE.

[illegible]—5 OR 7-PASSENGER USED CAR, $800 [illegible] $1200. Have $1500 clear real estate. Need [illegible] Deal even on good car. Bring car [illegible] W. EIGHTH. Mr. St. Clair.

FOR SALE—1915 FORDS. TWO TOURING CARS, [illegible] roadster; more than pay you to look them [illegible] you want a Ford. 2502 WEST PICO.

[illegible] ROADSTER, FIRST-CLASS CONDITION, [illegible] $325. $50 down, $15 monthly. 1509 OR[illegible].

FOR SALE—[illegible] SELL MY 1913 CUTTING-COSTING $1650 [illegible] $300 cash or terms. Fully equipped. 1544 [illegible] ST. West 4410, A5632. Choquette.

FOR SALE—GOOD AUTO, HAVE $2000 CASH AND [illegible] lot or first mortgage to $1500. See BROWN [illegible], A5457, Main 1526.

FOR SALE—1915 COWL DASH FORD TOURING, [illegible] all in first-class shape, cash or terms. 334 [illegible] Broadway 3293.

FOR SALE—1914 HUPMOBILE, ELECTRIC LIGHTS, [illegible] starter, extra casing and tubes, car runs [illegible] like new. 334 W. PICO. Broadway 3293.

[illegible]IFUL 7-PASSENGER STUDEBAKER, 1914, [illegible] condition, $450; easy terms. 916 S. LOS [illegible] ST.

[illegible] IN PERFECT CONDITION, TIRES ARE [illegible], only $45 cash; a real buy. 916 S. [illegible] ANGELES ST.

FOR SALE — DODGE CAR, PRACTICALLY NEW, [illegible]. Phone West 2978. 1511 SECOND [illegible].

FOR SALE—$500, $150 CASH, LATE MODEL 7-[illegible] Studebaker, all up-to-date features; [illegible] painted, A-1 mechanical condition; a fine [illegible] or rental car. Phone VERMONT 3007.

FOR SALE—WE HAVE FOUR AUTOMOBILES [illegible] will sell at the best price offered quickly. [illegible] CHAVIS, today, 5106 S. Central ave.

FOR SALE—$75, OVERLAND ENGINE IN GOOD [illegible]; also parts for 1911 Overland. 120 E. [illegible].

FOR SALE — $150, CHASE LIGHT DELIVERY [illegible] good running condition; consider trade. [illegible] 1984 Florida st. Phone 557511.

FOR SALE—[illegible] MY EQUITY OF $500 IN 1915 MAX[illegible] for $150 cash, self-starter, electric lights, [illegible]. Address V, box 9, TIMES OFFICE.

FOR SALE—1914 FORD TOURING CAR, SELF [illegible] in first-class condition, cheap for cash. [illegible] E. 7TH ST.

[illegible] EXCHANGE—EQUITY IN NEW 5-ROOM BUNGALOW [illegible] for good second-hand auto. See house [illegible] 6TH AVE. Phone 74742.

[illegible] AUTOMOBILE REPAIRING AND [illegible] per hour; this is no school; we [illegible] free towage. 421 E. 12TH ST.

FOR SALE—1914 1-TON LITTLE GIANT TRUCK, [illegible] cheap, $700. Must be cash. WEST 4410.

[illegible]—TO HIRE BY THE DAY WITHOUT [illegible] automobile with delivery tonneau, by [illegible] for goods salesman. Will use 3 days a [illegible].

FOR SALE—4-CYLINDER AIR-COOLED ROADSTER, [illegible], $125 for quick sale. Phone SOUTH [illegible].

FOR SALE—FORD 1916 TOURING BODY, TOP, [illegible] and windshield. Cheap. 71587.

[illegible] EXCHANGE LOT FOR LIGHT LATE MODEL [illegible] will give some cash. Phone WEST 7194.

FOR SALE—1914 FORD TOURING CAR, PERFECT [illegible] condition. A snap for $280, or best [illegible]. 1915 W. JEFFERSON.

[illegible] 1914, PRICE $335. ASK FOR [illegible] car. EAST HOLLYWOOD GARAGE, corner of Vermont and Hollywood blvd.

THINGS ON WHEELS— All Sorts. Automobiles.

YOUR CAR IS IN THIS LIST—

PICK IT OUT.

1913 Detroiter, 1912 Everitt, 1912 Thomas. 1913 Mallhorson, 1914 Lozier, 1912 Hudson "33," 1913 Abbott-Detroit, 1912 Haynes, 1913 Oakland, 1912 Pope-Hartford, 1914 Lozier, Stoddard-Dayton, 1913 Studebaker, 1915 Buick C 37, 1912 KisselKar "30," 1913 Cole, 1911 Chalmers "30," 1914 Chalmers "36," 1914 Stearns Silent Knight, 1909 Tourist, 1910 Brush, 1914 Paige Coupe, 1912 Great Western, 1913 Flanders, 1912 Cutting, 1913 Auburn, 1913 Schacht.

IF IT IS A DELIVERY OR TRUCK.

1912 Hyder-Detroit, Franklin, Wagenhals, 1914 Perfex, 1912 American 2-ton, 1912 Avery, 1912 Kelley, 1914 Moreland dump truck. If it isn't here we can get it.

AUTOMOBILE CLEARING HOUSE ASSOCIATION, 1039-41 South Broadway. Visit our Wrecking Department.

EARLE C. ANTHONY, INC., PACKARD AND REO USED CAR DEPARTMENT, 1010 S. HOPE. BARGAINS IN USED CARS.

Packard "30," "38," "48." Reo Six. Grant Six. Grand roadsters. Haynes, Moline, Moon. Peerless, Apperson. Pierce-Arrow. Also some used trucks.

All cars exactly as represented and all carry our Anthony Coupon Guarantee.

1914 MERCER, 5-PASSENGER, ELECTRIC LIGHTS, self starter, $125 speedometer, bumper, motor meter, electric cigar lighter, top, windshield, Stewart vacuum system over sized Kelly-Springfield tires all around; 2 extra tires on rim; just repainted and in A1 condition. $1250 cash. HOME PHONE 57734; Sunset HOLLYWOOD 1319.

EASY TERMS—

1913 Moon, 5-passenger. 1912 Chalmers 40, 7-passenger. $150 cash, $40 per month. Main 7278. MITCHELL AGENCY. 60173. 1000 South Olive sts.

FOR SALE—MAKE AN OFFER ON MY 1914 model 5-passenger Overland, engine and car in A1 condition. See car at 2519 S. HOOVER ST., or call Mr. St. Clair, 25241.

FOR SALE—PIERCE-ARROW "48," 5-PASSENGER, also roadster body, newly painted; looks like new; never run better; will sell for one-third its cost, or trade for roadster of good make other than Pierce-Arrow. Apply CORONADO GARAGE, 2600 W. Seventh st. Wilshire 963—Home 556815.

1915 BUICK 25, 5-PASSENGER, LIKE NEW. 1914 Buick 30, roadster, very fine. 1914 Mitchell, 4-cylinder, 5-passenger, bargain. Main 7278. MITCHELL AGENCY. Home 60173. 1000 South Olive street.

WANTED—FIRST MORTGAGE, BOND, OR GOOD real estate for my 1913 7-pass. Peerless; this car has been used for pleasure only, and is one of the handsomest appointed automobiles in Los Angeles; just overhauled, new tires, condition perfect; electric starting and lighting system. Address V, box 4, TIMES OFFICE.

WANTED—TOURING CAR, MUST BE IN GOOD condition and no junk. Will give good residence lot in southwest, worth $1300, for car worth the same value or will take back mortgage for car of less value. Address owner, Box 462, MONROVIA.

FOR SALE—A COMMODIOUS, 5-PASSENGER LATE 1914 Jeffery, in perfect condition, with all modern improvements, just like new; a big bargain at $650; will demonstrate. Phone 22465, or West 5411. 1012 W. 25TH ST.

SPECIAL FORD ROADSTER, BOSCH MAGNETO, Stromberg carburetor, K. W. shock absorbers, electric horn, water circulating pump, top, windshield, lots of extra tools, etc. $275, cash only. Address or call 1011 EUCLID AVE.

FOR SALE — 1915 CHEVROLET, COST $1220; driven 2300 miles; cheap. R. C. HAMLIN, 1040 S. Flower st. Main 7877. 60249.

$300 BUYS THE CLASSIEST LITTLE GRANT roadster in town, 1915 model, electric starter, electric lights, electric horn; almost like new and looks it. PETERSON CO., 707 W. Third, F1563, Main 1184.

1915 MITCHELL LIGHT SIX, USED VERY LITTLE. Owner leaving city, will sacrifice. MR. COTTON. Main 7278. Home 60173.

FOR SALE—CLASSY CHALMERS "30," ROADster, tire rack, trunk, gas tank, top, etc. Using it every day. Will sell cheap for cash account getting new car. DIAMOND FERTILIZER CO., owner. W. F. REID, phones: 10315, Main 7883.

WE PAY SPOT CASH FOR USED AUTOMOBILES of all descriptions, also sell on commission. SNYDER MOTOR SALES CO., A5331. 1006-08 S. Olive st. Bdwy. 2603.

FOR SALE—1915 OVERLAND "35," GOOD CONdition, cheap. R. C. HAMLIN, 1040 S. Flower st. 60249. Main 7877.

WE WILL MAKE A 1916 MODEL OUT OF YOUR old Ford for $65, brand new 5-passenger Ford body with Cowl dash and complete equipment. We do the work free. J. A. NADEAU, Ford agent, corner Compton and Nadeau ave. South 2095W.

WANTED—LATE MODEL FORD ROADSTER OR body preferred, will pay $150 down and $25 month; no dealers. Address V, box 6, TIMES OFFICE.

WANTED—TO BUY FORD TOURING CAR AND roadster; would consider good 1913, but prefer later models. Must be worth the money as I have the cash. Address T, box 295, TIMES OFFICE.

LOANS MADE ON AUTOMOBILES, ANY AMOUNT required. Money same day. No delay. Apply Room 454 CONSOLIDATED REALTY BLDG. Main 2708. F5292.

WHEN IN TROUBLE, NIGHT OR DAY, CALL WILSHIRE GARAGE, 905 S. Vermont ave. Phone 65245—Wilshire 406. Prices reasonable. First-class mechanic. Towing service.

FOR SALE—BUS BODY, CARRY 10 PEOPLE, BODY cost $250 to build; I am quitting the business and will sell for $50. 334 W. PICO. Broadway 3293.

FOR EXCHANGE—A 38-FT. FIN KEEL SLOOP yacht in excellent condition, for a five-passenger car of standard make, not earlier than 1913 model. Or will sell for $600 cash. Address 435 W. 4TH ST., Long Beach, Cal.

TRUTH—I HAVE AUTO WORTH $560, WILL SELL for $345 on terms. F5649. Who gets this, gets a bargain.

WANTED—TO RENT LIGHT 5-PASSENGER CAR, preferably Buick or Ford, without driver, for Saturday and Sunday, by responsible party. Phone SOUTH 3260-R.

FOR SALE—FORD, LATE 1914 TOURING CAR, am very anxious to dispose of same at once; will sacrifice for cash or arrange easy terms. 2380 W. 23RD ST.

WANTED — LIGHT AUTO, 2 OR 5-PASSENGER, have cash for a bargain; no dealers. E. BREMEN, 636 Gladys ave.

FOR EXCHANGE—5-PASSENGER PEERLESS CAR, just been overhauled. Will consider any business that a lady can run. Call at Room 520, MARSH-STRONG BLDG.

FOR SALE—MY EQUITY IN 3-TON TRUCK WITH contract good for 2 years. Will sell at great sacrifice or will take 5 or 7-passenger touring car in exchange. Phone BOYLE 25. 432 S. Savannah.

FOR SALE—1911 CHALMERS "30," ALL NEW tires, Bosch magneto, Timken axle, etc., just the thing for racer, $225; $100 down, $25 per month. H. R. BERRY, 1022 S. Olive.

FOR SALE—FORD ROADSTERS AND TOURING cars always on hand, business bodies of every description built for same. Call THOMAS J. FARRELL, 866 Aliso st. Main 1891.

BUICK "B"-"37," 5-PASSENGER, HAS DELCO lights and starter, used short time here in city, guaranteed perfect; will sacrifice for quick cash. PHONE A8812.

BARGAIN, CHALMERS "36," ABSOLUTELY PERfect, self starter and electric lights; must sell, $400. MUTUAL AUTO EXCHANGE, 1040 S. Main. Main 2628.

1912 CADILLAC TRADE EVEN FOR FORD, $200 cash, $200 diamond, for late model Ford; 1911 Cadillac trade even for Ford; 1912 Mitchell and some cash for Ford. 804 S. OLIVE. F1770.

FOR SALE—BIG BARGAIN, 15-H.P. FIAT ROADster, 2 bodies, two extra tires and rims, for quick sale, $750; terms. Car at 424 W. SIXTH. A8457.

25 CARS WANTED TO REPLACE 300 cars sold, 164 days open. Results at the EXCLUSIVE AUTO MARKET, corner Ninth and Los Angeles sts. Main 1845.

$200—1912 MOLINE; $300, FRANKLIN SIX; $500, 7-passenger Packard; $175, Halliday touring car; first-class shape; $300, 1915 Grant roadster. PETERSON CO., 707 W. Third.

WANTED—1915 PIERCE, PACKARD, LOCOMOBILE, Stevens or other good 7-passenger car. Will accept car in good shape and $4000 for my full-bearing 10-acre orange grove. P. O. BOX 806, Los Angeles.

FOR SALE — 1915 COWL DASH FORD TOURING car. All in first-class shape. I am leaving town, will sell cheap. 16TH AND PACIFIC AVE.

WE MAKE FORD TOPS COMPLETE FOR $12; other cars, $14; mohairs, $18 to $35. Work guaranteed. 5823 MONETA AVE. Vermont 1117.

FOR SALE—1914 GRANT ROADSTER, $250; EXcellent condition; also used Metz cars at exceptionally low figures. METZ CO., 118 W. Pico.

FOR SALE—FRANKLIN LATE MODEL 5-PASSENger, in good condition. Phone HOLLYWOOD 2654.

$525 CASH OR TERMS FOR 1914 BUICK, 24-H.P. roadster, Delco lights and starter; mechanically perfect, revarnished; Firestone oversized, non-skid tires. 2021 7TH AVE. 73724.

FOR SALE—STUDEBAKER 4, ELECTRIC LIGHTS and starter, in A-1 condition. KELLOGG, Phone 24464, Main 4169, 14th and Alameda.

FOR SALE—PIERCE-ARROW CAR, 7-PASSENGER, 6-cylinder, good condition. Call 601 CHAMBER OF COMMERCE.

WANTED—SALESROOM, GARAGE OR SPACE IN garage for selling second-hand automobiles. Submit. F1588, MAIN 1154.

WILL EXCHANGE 1915 FULLY EQUIPPED FIVE-passenger Reo for late model Ford or other runabout. 823 S. MAIN.

WANTED—5-PASSENGER FORD NOT LATER THAN 1913. PHONE EAST 849.

1912 FORD, 5-PASSENGER, IN GOOD SHAPE. 309 N. SAN PEDRO. A1556.

THINGS ON WHEELS— All Sorts. Automobiles.

ONE PATHFINDER DANIEL BOONE ROADSTER, 1915 MODEL, GOOD AS NEW, RUN 6000 MILES, WILL SELL ON EASY TERMS, OR WILL TRADE FOR REAL ESTATE. CAN BE SEEN AT 217 EAST 25TH.

REAL MONEY FOR GOOD CARS. We need Buicks, Hupmobiles, Dodges, Hudsons and Maxwells. Bring them and get the CASH.

AUTOMOBILE CLEARING HOUSE ASSOCIATION, 1039-41 South Broadway.

FOR EXCHANGE—SIX-CYLINDER, FIVE-PASSENGER AUBURN AUTOMOBILE, GOOD LOOKING CAR, RUN ONLY ABOUT 15,000 MILES, NEVER HAS BEEN RUN OUT OF LOS ANGELES. I WILL TRADE THIS CAR FOR ANYTHING WORTH $800, CLEAR VACANT CITY LOTS PREFERRED. SEE MR. COOPER, 200 MARSH-STRONG BLDG.

FOR SALE—5-PASSENGER STEARNS IN BEST OF condition. Need money and must sacrifice for only $375. Might consider time on part. This car is worth double this price. See me quick. MR. STANDLEY, 612 Bumiller Bldg. Main 3.

CAN SELL YOU AN AUTOMOBILE, $5 DOWN AND $5 per week, delivered in any part of the United States. Send 10 cents for full particulars. AUTO SALES ASSOCIATION, 407 Consolidated Realty Bldg., Los Angeles, Cal.

WE ARE FULLY EQUIPPED TO OVERHAUL YOUR car, rebore cylinders, do all necessary machine work, at 25 cents per hour; or will contract flat price. Satisfaction guaranteed. Call and be convinced. Call 53401 or 2110 W. SEVENTH ST.

FOR SALE — STUTZ ROADSTER, SPEED AND class. R. C. HAMLIN, 1040 S. Flower st. 60249. Main 7877.

FOR SALE—FORD, 1915, COWL DASH, 5-PASSENger touring car, in perfect mechanical condition, fully equipped, tires and paint all good. Used by private party only. Liberal terms. No trade. Wilshire 1290. 1533 W. SEVENTH ST.

FOR SALE—FORD 1915, COWL DASH, 5-PASSENger touring car, looks and runs like new. Am forced to sell immediately, will give liberal terms to responsible party. 305 EQUITABLE SAVINGS BANK BLDG., First and Spring. Main 4253.

MERCEDES ROADSTER, $550; THIS IS A SNAP for some one desiring a powerful car with plenty of speed. GEORGE O. SEELEY, 316 S. Olive. 10379; Main 8133.

G.M.C. TRUCK, JUST OVERHAULED, AT SACrifice price. A1556.

FOR SALE—FORD, 1914 MODEL, IN A-1 SHAPE. 4267 S. VERMONT. Vermont 1017.

WANTED—STUDEBAKER "30," 1912 TOURING car, will pay cash. F3924. 137 W. 22ND ST.

FOR SALE—MAXWELL RUNABOUT IN A-1 CONDItion, $100. 3678 S. MAIN.

WANTED—MODEL "T" FORD, OUT OF COMMISsion. Condition no object, but price is. Cash. Address VT, box 504, TIMES BRANCH OFFICE.

Electric Automobiles.

FOR SALE—OR WILL CONSIDER LOT FOR MY Rauch-Yates electric coupe. Address T, box 276, TIMES OFFICE.

For Hire—Automobiles

LUXURIOUS 1916 5 AND 7-PASSENGER LOZIERS, classiest cars in Los Angeles; special rates on all-day trips and short calls to depots; shopping, etc., $1.25, $1.75 hour; week days call A9443, Broadway 2656; evenings and Sundays call 74006, West 2298.

FOR HIRE—AUTOMOBILES BY THE WEEK OR month to responsible parties, with or without driver, 5 or 7-passenger car, to suit you. W. J. BURT MOTOR CO., Pico and Hope sts. Main 9197. 21707.

FOR HIRE—NEW 1916 FIVE-PASSENGER OVERland, with competent, courteous driver; only $1.25 per hour, other $1 per hour; short calls or long. MR. STILWELL. Wilshire 942 or Home 56757.

WANTED—A GOOD DRIVER WITH 7-PASSENger car to take party of 5 to San Diego on November 8th, for few days' trip. Address TT, box 495, TIMES BRANCH OFFICE.

NEW 1916 5-PASSENGER AUTOMOBILE, EXPERIenced, careful driver, $1.25 an hour; short calls, $1. DUNCAN, 1101 S. Union ave. Wilshire 3072, Home 53711.

$1.00 PER HOUR, 5-PASSENGER OVERLAND. $1.50 per hour, 7-passenger Packard. Experienced, careful drivers, special attention given invalids. CAPITO, South 4570W.

FOR HIRE — HAVE NEW $1700 AUTOMOBILE, want employment, will furnish auto and services to private party for $150 per month; careful driver. Address R, box 169, TIMES OFFICE.

$1.00 PER HOUR, NEW, COMFORTABLE FIVE-passenger Overland autos, experienced, careful drivers, familiar with city, country. Sundays $1.25. MAXWELL, 54356.

$1.00 PER HOUR, NEW 5-PASSENGER OVERlands, experienced, careful drivers. Phone POLLAK, Wilshire 4678. PHILLIPS, 590280.

TAXI SERVICE — SHORT CALLS ONLY $1.00, anywhere, any time; best service. STILWELL AUTO CO., Wilshire 942. Home 56757.

LIGHT FIVE-PASSENGER CAR WITH CAREFUL driver; trips anywhere, terms reasonable. Telephone HOME 78055.

NEW 5 AND 7-PASSENGER STUDEBAKER, $1.00 to $1.50 per hour. Prompt and reliable. SOUTH 3118R.

FLOURNOY AUTO SERVICE—1916 7-PASSENGER Buick; new 5-passenger Overlands. 72260—WEST 1006.

75c PER HOUR, DANDY 1915 FORDS, WITH careful drivers. Anywhere. Phone SOUTH 2150, 20577.

LATE MODEL POPE-HARTFORD TOURING CARS, 5 and 7-passenger; reliable drivers. Reasonable rates. TARBELL. F4292; Broadway 6280.

ELEGANT PACKARD SIX, EASY RIDING, CAREful, courteous driver; any kind of trips. BDWY. 6279. Night Phone, GARVANZA 441.

BRAND NEW MITCHELL TOURING CARS, $1.25, $1.75 hour; any time and anywhere. VERMONT 2037; 79450.

FINEST 1915 7-PASSENGER, RENT CAR IN TOWN. Expert driver. $1.75 hour. 56423, HOLLYWOOD 2443.

1916 MODEL OVERLAND CARS, $1.25 PER HOUR. OVERLAND AUTO SERVICE. Wilshire 2178. Home 52902.

SEVEN-PASSENGER STUDEBAKER, $1.25 HOUR. Special rates day or trip. 22940; BROADWAY 6810.

NEW 1916 BUICK "6," CAREFUL DRIVER, $1 per hour. 844 S. BROADWAY. 77461, Main 7888.

FORD CAR WITHOUT DRIVER, FINE TIRES; splendid engine, nice appearing, $4 week days. 21654.

75 CENTS PER HOUR, FORD CAR, CAREFUL driver. Special rates by the day. MAIN 1989, A4936.

$1.00 PER HOUR—X.L.N.T. AUTO LIVERY, LARGE easy-riding 1915 model cars. MAIN 2207, 556722.

AUTOMOBILE FOR HIRE, NICE NEW FORD, 75c hour. Competent driver. CALL 74843.

MODERN 5 AND 7-PASSENGER AUTOMOBILES, $1 per hour and up. MAIN 2281, 66419.

FOR HIRE—UP-TO-DATE OVERLANDS, WITH OR without drivers, rates reasonable. MAIN 1480.

75c PER HOUR, UP-TO-DATE FORD, CAREFUL driver, long, short trips. BDWY. 4720. 23750.

FOR HIRE—FORD CARS BY DAY OR HOUR; SPEcial rates. SOUTH 827-W.

$1.25 PER HOUR—NEW 1916 BUICK SIX, EXperienced driver. Phone LARGENT, 599888.

Motorcycles.

FOR SALE—1914 HENDERSON, LIKE NEW, RUN 5800 miles, Prest-o-lite, speedometer, swell tandem, skirt guard and electric horn. $150 cash. 2122 E. FIRST ST.

READING STANDARD PARTS can be purchased now at the MOTORCYCLE WRECKING SHOP, 111 W. 10th st.

FOR SALE— Agricultural Implements and Vehicles.

FOR SALE—SECOND-HAND FARM WAGON AND second-hand harness. SCOTTY'S PLACE, 135 S. Los Angeles st.

LIVE STOCK FOR SALE— Horses, Mules, Cattle, Etc.

FOR SALE—ALFALFA.

200 —TONS
Fine new
BALED ALFALFA HAY
to dairymen for
LESS THAN MARKET PRICE
by
ELI P. FAY.
Not a hay dealer but a breeder of
PURE BRED HOLSTEINS.
At Cypress.
Phone Anaheim 2814.
R.F.D., Box 88, Buena Park.
No sale if not satisfied.
ORDER NOW.

FOR SALE—COWS, 6-GAL. FANCY, GENTLE HOLstein, fresh one week, rich milk; two fine Jerseys, 5 and 7 years old, giving 2½ and 3 gallons per day, fresh one month. O. D. BURLINGAME, 104 S. Juanita, near Emerald, Redondo Beach.

HOGS. HOGS.
100 HEAD CHOICE STOCK HOGS, SOME GOOD BROOD SOWS IN THE LOT, MUST BE SOLD AT ONCE. 731 SAN PEDRO ST. Phones Main 1047. F7833.

FOR SALE—GOOD 2600-LB. TEAM OF MARES suitable for orchard work; young and gentle; worth $200. Will sell for $250. Very cheap. 1690 S. MAIN.

FOR SALE—CHEAP; GOOD TRAVELING SOUND horse, buggy and harness. Call at 211 E. 14TH STREET.

FOR SALE—OR RENT—MULES IN ANY NUMBER, at COATS & WILLIAMSON Stock Yards, 725 Lyons st. Phone Main 3154. James Desell, Mgr.

FOR SALE—PAIR 2600-LB. RANCH HORSES, work anywhere, $60 both; good delivery buggy, cheap; 2-horse express wagon, cheap. 6427 COMPTON AVE.

FOR SALE—AS I AM BUYING A TRUCK I AM offering some of my horses, harness and wagons at half their value; I must have money at once. Inquire 546 TOWNE AVE.

FOR SALE—FRESH JERSEY COW AND CALF. Will give on trial. 1706 MAPLE AVE.

LIVE STOCK FOR SALE— Horses, Mules, Cattle, Etc.

FOR SALE—FRESH 8-GALLON HOLSTEIN COW, 5 years old; also 4 choice family Jerseys; milking 3 and 4 gallons. 4445 SANTA FE AVE.

FOR SALE—VERY CHOICE GUERNSEY COW, 4 years old; 3½ gallons very rich milk. 701 E. 40TH ST.

FOR SALE—HORSE, WAGON AND HARNESS, $50; good for expressing or ranch, 3754 SECOND AVE. Take W. Jefferson car.

FOR SALE—DAIRY COWS; 9 HEAD GOOD Holstein dairy cows and Holstein bull; lot, $1000, or $110 per head cash. BOX 128, Lancaster, Cal.

POULTRY—POULTRY SUPPLIES— For Sale, Exchange, Wanted.

FOR SALE—THE FINEST MAMMOTH PEKING ducks for sale. Why pay 30 cents a pound, when we will send them to you, prepaid, for 22 cents, dressed? Duck eggs for sale. Address PACOIMA HILLS RANCH, Pacoima, Cal. W. L. Scott, Mgr.

FOR SALE—PIGEONS, THOROUGHBRED HOMERS from Plymouth Rock Company in Boston; also mated Carneaux, young fine breeders. HAYWARD, R.R. No. 2, Altadena, Cal.

FOR SALE—200 WHITE LEGHORN PULLETS, 5 months old, $9. LANE'S RANCH, Fourth st., near Lankershim blvd.

WANTED—POULTRY; WE PAY HIGHEST MARket prices for poultry, cash at your door. 308 DELTA BLDG. F4832.

FOR SALE—LEGHORN PULLETS AND 4 MONTHS old R. I. Reds. Going away. 1439 E. 50TH ST.

Rabbits, Goats, Etc.

WANTED—20 BELGIAN DOES FOR SET OF 12 volumes of business law books, just the thing for business man or student. Address W, box 538, TIMES BRANCH OFFICE.

FOR SALE—QUICK, QUICK, CHOICE NEW ZEAlands, Belgians, bred does, 75c; bucks, $1. 808 SAN PEDRO.

Cats.

LARGE WHITE ANGORA MALE CAT, YEAR OLD, pedigreed, suitable for mating. Home 5858. 238 GOLDEN AVE., Long Beach.

Birds.

FOR SALE — 350 PAIR MATED HIGH-CLASS Carneaux and homing pigeons. Prolific squab producer at ridiculously low price. Am going out of business and will sacrifice. GEORGE L. REYNOLDS, 1005 Security Bldg. F2080.

LIVE STOCK WANTED—

WANTED—BY RESPONSIBLE PARTY, ABOUT 20 head dairy grade Jerseys on time payments. Will give clear property as additional security. Address S, box 250, TIMES OFFICE.

WANTED—6 TO 12 GOOD DAIRY COWS, MILKing or coming fresh soon. Address S, box 103, TIMES OFFICE.

WANTED—BEEF COWS, CALVES, FRESH COWS. Highest prices paid. HANNON BROS., 1652 E. 70th. South 3291-J.

ATTORNEYS— Counselors-at-Law.

CONSULTATION FREE — ATTACHMENTS, DAMages, collections, contracts, mortgages, estates, decrees and all legal matters carefully handled. Notary Public. 603 GROSSE BLDG., Sixth and Spring. Broadway 2341.

FREE ADVICE ON ALL LEGAL MATTERS, EStates and registration of titles under Torrens Land Law a specialty. JOSEPH N. BEARDSLEE, 638 Van Nuys Bldg. F2538.

FREE ADVICE ALL LEGAL MATTERS. COMPEtent attorney. 628 VAN NUYS BLDG. F7858. Broadway 142.

ALL LEGAL MATTERS ATTENDED. CONSULTAtion free. W. A. JENKINS, 906 Marsh-Strong Bldg.

RENO LAWYER, NEVADA LEGAL MATTERS. Write BOX 454, Reno, Nevada.

FREE LEGAL ADIVCE, ALL CASES, PROMPT AND efficient service. 626 SAN FERNANDO BLDG.

BOILERS— And Boilermakers.

L. A. BOILER WORKS, MANUFACTURERS OF boilers and tanks. Special atention to repair work. 119 REDONDO ST. Phone East 2256—A1839.

DRESSMAKING— And Dressmakers.

DRESSMAKER, DESIGNER, FROM SAN FRANCISCO, street, evening gowns, fancy wraps; reasonable; dresses made over like new. Lines studied. MRS. HAWLEY, Home 558275, 1662 W. 11th st. near Burlington.

WANTED—CHILDREN'S CLOTHES A SPECIALTY, also plain sewing. 26481.

FIRST-CLASS DESIGNER, DRESSMAKER, WANTS work by day. Call MRS. FISHER, 51268.

SANITARIUMS—

SANATORIUM FOR AGED, PARALYSIS AND BEDridden cases received, very moderate rates. BEACH SANATORIUM, Santa Monica, Cal.

MUSICAL INSTRUCTION—

GENTLEMAN VOCAL TEACHER, EXPERT IN voice placing, desires a few more pupils. Pure Italian method. VERMONT 8457.

GENTLEMAN, EXPERT PIANIST, OF LEIPSIC Conservatory, desires pupils; terms moderate. PHONES: 51818, WILSHIRE 451.

PIANO TAUGHT BY EXPERIENCED TEACHER, BEginners or advanced. Phone WILSHIRE 2814 for appointments.

NURSES— With Experience.

WANTED—PRACTICAL NURSE WOULD LIKE INvalid lady or child, or elderly lady at her home, or go out; highest references. MRS. C. KROH, Hermosa Beach, Cal.

MODELS— And Model Makers.

MODELS, GEARS, DIES, NOVELTIES AND SPEcial machinery made to order. NATIONAL MACHINE WORKS, 614 N. Main st. Main 4939.

MASSAGE— And Other Baths.

ELECTRIC SWEATS, SCIENTIFIC MASSAGE, MASseuse, masseur, best references, treatments given in your home. 1919 W. 20TH ST. 74237. MRS. C. WEST.

BATHS, SWEATS, MASSAGE, OIL RUBS, MAGnetic movements, alcohol, salt glows. Attendants both sexes. 223 UNION LEAGUE BLDG. Second and Hill.

BATHS AND MASSAGE, ATTENDANTS BOTH sexes; welcome old patronage and new. 254 S. BROADWAY, room 119. Competent assistant.

BATHS, SWEATS, MASSAGE, MASSEUR AND MASseuse, Spanish, hours 9 to 10:30. Close Sundays at 6 p.m., 217½ W. 11TH ST.

PALACE BATHS, WE HAVE THE BEST EQUIPped baths in city. Cater only to the best people. 230 EXCHANGE BLDG., Third and Hill. Operators both sexes.

MRS. DAVIS, ELECTRIC BATHS AND SWEATS, 511 E. SEVENTH. Operators both sexes. Open Sundays.

MRS. THOM, 829½ SOUTH SPRING, BATHS AND massage for rheumatism, nervousness, etc. Operators both sexes. Open Sunday.

ACME BATHS, MASSAGE, CABINET SWEATS, NEW operators, attendants, both sexes. 305 W. NINTH STREET.

MRS. HALL, 863 S. HILL, BATHS, MASSAGE, scalp treatment; hours 10-10. Attendants both sexes.

BROADWAY BATHS AND MASSAGES, 954 SOUTH Broadway. Open Sundays and evenings. Attendants both sexes.

CHICAGO BATHS, MAGNETIC MASSAGE, NEW ATtendants, both sexes. 208 SAN FERNANDO BLDG. Open Sundays 10-8.

SUPERB BATHS AND MASSAGE, SUPERBA BLDG., 520 S. Bdwy., suite 304. Attendants both sexes.

SWEDISH MASSAGE, BATHS, ATTENDANTS, BOTH sexes. 710 O. T. JOHNSON BLDG.

MISS GRACE ALLEN, BATHS, MASSAGE; ATTENDants, both sexes. 115½ S. BROADWAY, room 14.

MACHINERY— And Mechanical Arts.

FOR SALE — WESTINGHOUSE ELECTRIC HAND drill, 110 volts, alternating or direct current, used three months, can be bought at a bargain. Address W, box 543, TIMES BRANCH OFFICE.

FOR SALE—USED AND NEW WINDMILLS, TANKS, pumps, engines, ranch tools. Cheapest yet. Guaranteed. DEMMITT COMPANY, upstairs, 120 North Main.

ELECTRIC MOTORS REPAIRED, BOUGHT, SOLD, rented and exchanged. THE MOTOR SHOP, 553 Maple ave.

FOR SALE—TWO 80-H.P. BOILERS, CHEAP IF sold at once. H. E. BOADWAY, Maryland Hotel, Pasadena.

MACHINERY OF EVERY DESCRIPTION BOUGHT and sold. BUTTRESS & McCLELLAN, 205-207 N. Los Angeles st. Broadway 8008, A5437.

TO LET—CONCRETE MIXERS. 408 E. THIRD ST. Broadway 3954.

FOR SALE—SLIGHTLY USED LATHES, MOTORS, drills, compressors, belting. 911 S. MAIN.

PATENTS— And Patent Attorneys.

PIONEER PATENT AGENCY, Established 37 years. HAZARD, BERRY & MILLER, HENRY T. HAZARD, removed agency from Wesley Roberts Bldg. to Central Bldg. R. S. BERRY, expert specification writer. HERMAN MILLER, eight years examiner in Patent Office. Library contains records of every United States Patent. Examination without charge. Hazard's Book on Patents free. Home A5627. 506 CENTRAL BLDG. M. 2333.

G. F. HARPHAM GETS PATENTS THAT PROTECT. Thirty years' experience. Inventions financed. 1001 WASHINGTON BLDG.

H. GEARING, MECHANICAL ENGINEER, PATENTS AND MACHINE DESIGNING. 908 SOUTH OLIVE ST. PHONE MAIN 6147.

GET YOUR PATENT DRAWINGS; OTHER INVENtors satisfied. No attorney fees. KRUEGER, 442 Roberts Bldg., Third and Main.

PATENTS, TRADE-MARKS, SECURED THROUGH credit system. C. J. WILLIAMS, 1006 Hibernian Bldg.

LOST, FOUND, STRAYED— and Stolen.

LOST—THURSDAY NOON, BROWN LEATHER COIN purse containing $30.87, southwest corner of Main and Alameda, or on Alameda between Main and Banning. Finder please return to H. H. KNOLL, 525 Banning st., and receive liberal reward.

LOST—TWO DOGS, ONE BROWN AIREDALE TERrier, answers to the name of "Jim," one Boston terrier, brindle and white, answers to the name of "Punch." Reward. J. F. POWERS, 553 Windsor blvd., Los Angeles.

STRAYED FROM WEST HOLLYWOOD MONDAY afternoon, English bulldog, 6 years old; brindle, white on breast, black leather collar, with large brass buttons. License 1853. Reward. Phone HOLLYWOOD 274.

LOST — SUIT CASE, OCT. 28, P.M., BETWEEN Arcade Depot, Beaudry and Colton st., via Fifth, Wall, 11th, Los Angeles, Main, Sixth, Figueroa. Finder please notify MRS. MYERS, Main 6616 and receive reward.

LOST—FEMALE BROWN BOSTON TOY BULL, 4 white feet and white neck, wearing small red collar. Reward. 820 S. MANHATTAN PLACE. 560391.

LOST—GOING TO OR FROM EAGLE ROCK PARK, or in Los Angeles, silver filigree brooch, containing old German coin. $5 reward if returned to LINDSAY, 1046 Title Insurance Bldg.

LOST — LADIES' ROOM IN BANK OF ITALY, black envelope coin purse, containing silver and gold; reward for return to [illegible] E. AVE. 31.

LOST—HEAVY GOLD GENTS' RING, WITH PLAIN very dark topaz setting. Reward. DR. J. SMALE, F2002.

LOST—ON WILSHIRE BLVD., BETWEEN CREST road and Western, Eastman 3-A kodak. Reward. 1701 GRAND AVE. Ask for Weibley.

LOST — PLATINUM RING, 16 DIAMONDS, TWO blue stones center, suitable reward. M. J. COOK, Suit Department, Coulter Dry Goods Co.

LOST—FIVE TEN-DOLLAR BILLS, BETWEEN 5TH and Court st., Thursday afternoon. Finder please return as it was the last fifty I had. Address V, box 13, TIMES OFFICE.

STRAYED—BROWN CALF FROM CUDAHY STOCK yards. Reward, Phone Broadway 5160. HOME 10286.

LOST—GOLD CLASP BRACELET, CAMEO SETTING. Finder please advise 711 CAHUENGA AVE. Hollywood 2379.

LOST—LAP ROBE, BETWEEN FIRST AND BROADway and Sunset boulevard, via New High street, about 8:30 p.m., Oct. 28. Phone HOME 35736.

LOST — WIRE-HAIRED AIREDALE TERRIER bitch, tan head and legs, black saddle. Reward. J. D. TOBIAS, 2068 W. Pico. West 953.

FOUND—KODAK AT HERMOSA BEACH, WEDNESday evening. PHONE 74625.

LOST—AT 6TH AND HILL, A BUNCH OF KEYS. Finder please phone A1129 or BROADWAY 6586.

MANICURING—CHIROPODY— Facial, Scalp Treatment, Hairdressing.

25c SHAMPOO, 15c-25c HAIRDRESSING; MANIcuring, facial, hair goods, electrolysis. "FLORENTINE," 227 Mercantile Place, corner Broadway.

EASTERN OPERATOR GIVES MOST RESTFUL scalp, facial, massage, manicuring. 902 SOUTH OLIVE, second floor.

FACIAL AND SCALP TREATMENTS, 740 W. PICO, room 5. Formerly 317½ S. MAIN.

MUSICAL INSTRUMENTS— For Sale, Exchange, Wanted.

FOR SALE—EDISON AMBEROLA PHONOGRAPH, late model, golden oak finish; arranged for playing four-minute, also two-minute records. One hundred and five records of assorted music; also large oak cabinet for records. Original cost two hundred and thirty dollars, will sell all for eighty dollars cash for quick sale. POSTOFFICE BOX 573, Los Angeles.

FOR SALE — MY $500 UPRIGHT CHICKERING piano, in good condition, for $145; must be sold immediately to stop storage charges; might sell on monthly payments to responsible parties. Ask for Mrs. Cannon's piano, stored at 907 S. BROADWAY.

FOR EXCHANGE — TWO CLEAR BEACH LOTS, value $300 each, for piano, Victrola or what have you in this line to $600? Call BROWN, A5457, Main 1526.

FOR SALE—HAVE A BALANCE OF $135 LEFT ON a good make piano, payable at $5 per month, will sell my equity for $25. 4448 HUNTINGTON DRIVE. Phone 31496.

FOR SALE—MY BEAUTIFUL CABINET GRAND PIano for $175; terms, $8 monthly; or will rent. Big discount for cash. 215 W. NINTH, between Hill and Broadway.

FOR SALE—CHEAP FOR CASH, GRAFONOLA WITH cabinet, latest out, with push button, 60 records, in good condition. See me today. 335 CROCKER ST.

FOR SALE—MASON & HAMLIN PIANO, GOOD condition, small size, slightly used. See this before you buy. It will pay you. FITZGERALD MUSIC CO., 947-949-951 S. Broadway, near 10th.

WANTED—TO PURCHASE—A FINE PIANO ACcordeon, A Guerrini instrument preferred. Will pay cash. W. S. WILLIAMSON, 332 S. Broadway.

FOR SALE—BEFORE MONDAY, IVERS & POND upright piano, also small melodeon. 2067 HOBART. 73442.

FOR SALE—STEINWAY UPRIGHT PIANO, ON payments, or rent it. Call 610 W. SIXTH.

FOR SALE—88-NOTE MAHOGANY PLAYER PIANO, almost new; price right. TELEPHONE 556518.

FOR SALE—PIANO FOR $75 IF TAKEN QUICKly. Clear title. 610 W. SIXTH.

MINING—

R. M. HEDGES & CO., A5369, BROKERS IN metallic and nonmetallic minerals; specializing at present in the Tom Reed-Gold Road district. Have numerous groups of good properties at reasonable prices, on which we guarantee delivery. All locations in the center of activity and of decided merit.

CHAS. B. CRONER, MINING ENGINEER, ASSAYer, metallurgist. Detailed mining reports, ore treatment, mine management; highest references. Appointment by correspondence only. Address 906 WINONA AVE. Pasadena, Cal.

MINING ENGINEER, TECHNICAL GRADUATE, wishes position with responsible company. No objection to Mexico. Address W, box 547, TIMES BRANCH OFFICE.

WANTED—WILL BUY MINING TRANSIT, BERger preferred. Phone JOHN LEWIS, 72406 at 6 p.m. Friday.

JAS. IRVING & CO., ASSAYERS AND GOLD BUYers. Mines examined. 107 N. SPRING ST.

SEWING MACHINES— Old and New.

FOR SALE—$10, GOOD DROPHEAD WHITE SEWing machine; Singer, $15; Standard, $5; Automatic, $10; 100 big bargains at $1 down, 50c week. Best machines rented, $1.50 month. SINGER, 728 Hill. Main 4917; F2306.

SEWING MACHINES OF EVERY MAKE, SOLD, rented and repaired, some good ones as low as $3; all guaranteed, or money refunded, thoroughly reliable. WHITE SEWING MACHINE AGENCY, 318 W. Sixth st. Main 2105.

SINGER TAILOR'S 31-20, PRICE $15. ASK FOR FENTON, East Hollywood Garage.

TYPEWRITERS— Of Various Makes.

TYPEWRITERS RENTED—
5 MONTHS FOR $5.00 AND UP.
Initial rental applies if you purchase.
FACTORY REBUILT TYPEWRITERS.
Prices range $15 to $60.
AMERICAN WRITING MACHINE CO., INC.,
716 S. Spring st. 707 S. Hill st.
A8012. Phones. Main 3959.

RENT NO. 5 OLIVER VISIBLE, 3 MONTHS, $4. See new model No. 9, just received. F3334, Main 7100. THE OLIVER TYPEWRITER CO.

UNDERWOOD TYPEWRITER, NO. 5, FOR SALE, very cheap. ABRAHAM, 745 S. Spring st.

THE TIMES CIRCULATION FOR SEPTEMBER, 1915.

STATE OF CALIFORNIA, COUNTY OF LOS ANGELES, ss.:

Harry Chandler, Assistant General Manager of the Los Angeles Times, being duly sworn, declares upon his oath that the following is a true and correct office record of the daily circulation of said newspaper for the month of September, 1915:

SEPTEMBER, 1915.

			Copies.
September	1		62,700
September	2		62,410
September	3		62,460
September	4		62,620
September	5	(Sunday)	103,500
September	6		62,160
September	7		61,970
September	8		61,870
September	9		62,180
September	10		62,120
September	11		62,180
September	12	(Sunday)	103,500
September	13		61,740
September	14		61,520
September	15		61,400
September	16		61,420
September	17		61,340
September	18		62,170
September	19	(Sunday)	103,500
September	20		61,210
September	21		61,280
September	22		61,230
September	23		61,100
September	24		61,080
September	25		61,370
September	26	(Sunday)	103,500
September	27		61,221
September	28		61,180
September	29		61,050
September	30		61,180

Average for every day of September, 1915.. 67,274
Sunday only, average for September, 1915.. 103,500

HARRY CHANDLER,
Assistant General Manager, The Times.

Subscribed and sworn to before me this 1st day of October, 1915.

[Seal] T. L. CHAPIN,
Notary Public in and for the County of Los Angeles, State of California.

The Times is the only newspaper in Los Angeles that does not make a practice of permitting agents, newsboys and dealers to return unsold copies in its issue. Neither does it misbrand nor predate its editions, nor inflate its circulation by printing more copies than are actually necessary to supply its patrons.

The Times' entire circulation is practically net, and it is more genuine and in every respect superior in quality to that of any other newspaper published in Los Angeles.

We Are Painless Dentists

And yet there are people who go to their dentist, wait in an agony of apprehension for their call to his chair and sit in justified fear and trembling while he probes and grinds and cleans and scours and hurts, hurts, HURTS! Simply because they have not been made to appreciate to the full how absolutely unnecessary is any pain. Yale Dentists, 444 South Broadway, Third Floor, Parmelee-Dohrmann Building.

Railroad Record.

INSIDE WORK BY NEW HAVEN.

Used Political Influence to Stop Trolley Lines.

"Music by the Full Band," to Prevent Legislation.

Sensational Testimony Given in Rockefeller Trial.

[BY A. P. NIGHT WIRE.]

NEW YORK, Oct. 28.—Testimony on the political activities of the New York, New Haven & Hartford Railroad in the Connecticut and Rhode Island Legislatures to prevent the construction of competitive trolley lines, introduced a new and sensational chapter today in the story of how the New Haven acquired its alleged monopolistic grip on the transportation traffic of New England as presented by the government at the trial of the eleven former directors of the road under the Sherman anti-trust law.

"I think when the time is fixed we ought to be ready to have music by the full band," wrote John M. Hall, vice-president of the New Haven, to Henry C. Robinson of Hartford, Ct., in January, 1907, requesting him to use his efforts in the Connecticut Legislature to prevent the repeal of a law which hindered trolley lines from building routes that paralleled railroad lines.

"Please nip this project in the bud if possible and kill it," wrote Hall to the late Gen. Charles R. Brayton, "the blind boss of Rhode Island," in reference to a bill in the Rhode Island Legislature to authorize the construction of competing electric lines in that State.

This documentary testimony, which was identified by Charles S. Mellen, was introduced by the government in its effort to show that the New Haven brooked no competition from any source. It consisted almost entirely of correspondence written by Hall. Near a score of the letters were put in evidence, revealing that in 1895 the New Haven was threatened by a proposition to connect trolley roads into a through line from New York to Springfield, Mass.

"Wherever these electric roads are projected we should be found opposing them," Hall wrote in one letter.

William Rockefeller, one of the defendants, "especially was strongly of the opinion that our policy should be to oppose all extensions paralleling our lines," according to a letter which Hall wrote to the late Henry C. Robinson of Hartford, one of the then New Haven directors and whom the New Haven vice-president described as having "a general oversight over matters around the State Capitol."

Hall wanted to know what ought to be done in the way of "offensive and defensive legislation." It appeared that in 1893 a Connecticut law had been passed which prevented trolley lines from paralleling steam roads unless they could show in court proceedings that public convenience demanded it. The interests behind the electric roads were apparently seeking to have the bill repealed and Hall wrote to Robinson January 28, 1897:

"The Bridgeport Traction Company has been placed ahead of all other matters, as the question which we propose to fight comes to a head in that company—the proposed exemption of the parallel clause. I am confident that we have a good many friends about the capital. I think you should shape the fight before the committee on a straight repeal of the parallel clause of the general law. I think when the time is fixed we ought to be ready to have music by the full band against the repeal."

In a letter to Edward D. Robbins, another defendant, addressed to him in Hartford, Hall wrote in reference to legislation:

"I think I should have given Senator Lounsberry a pass quietly without reference to a violation of the statute. I think the Senate will stand all right on this. If you have any means of getting to the people on the inside in these matters, it seems to me that we ought to be getting ready to take care of them."

OBJECTION RAISED.

Constant objection to the reading of the letters was raised by the defense on the ground that the indictment made no charge against the New Haven in the matter of legislative activity.

"It shows the general intent and purpose," said R. L. Batts, the government attorney, "by using improper influence in the Legislature, to change the laws in pursuance to the conspiracy."

Judge Hunt ruled out a letter by which the government announced its intention to show how much Gen. Brayton received from the New Haven for his alleged activities in the Rhode Island Legislature. It was shown that the evidence in this respect was unearthed by the government after the filing of the indictment.

To expedite the case Judge Hunt announced today that in order to give the government time to prepare the remainder of its case so that it could be presented with more speed the trial would tomorrow be adjourned over election day.

SUIT BASED ON FATAL MISTAKE.

CHILDREN OF POISONED WOMAN SEEK DAMAGES FROM DRUG COMPANY.

A $30,000 damages suit was filed by Jay W. White and Belle White against the American Drug Company yesterday for the loss of their mother, Mrs. Fannie D. White, who died at a local hotel, August 18, last, from a dose of barium sulphide taken in mistake for barium sulphate. The preparation is alleged to have been sent by the American Drug Company on the order of a physician who had prescribed barium sulphate, which was to be taken internally for the purposes of an x-ray diagnosis.

Carelessness and negligence is charged by Mr. and Miss White, who declare that instead of a harmless compound prescribed by a physician, the drug company sent a poisonous compound, bearing the inscription only: "Use as directed." The suit was filed by Attorneys Morton and Abrahams.

Mrs. White, a widow, 59 years old, was a resident of Shelbyville, Ind. She left her home to go to Roswell, N. M., for the benefit of her health. She then came on to Los Angeles last June for a surgical operation. Her sudden death was a great shock to friends and relatives. Heroic efforts were made to save her life, but without avail.

The American Drug Company has the matter in the hands of its attorneys. Yesterday the officers had no statement to make.

LETTERS TO "THE TIMES."

[The Times invites strong, clear, bright expression of opinion on current subjects, timely, pertinent and popular. Brevity should be kept in sight. Essays eschewed. Religious and personal controversies are tabu. Value is added to such letters by the signing of the writer's true name, which will be either published or withheld at the owner's request. Letters offered for publication should be in "parliamentary" language, and are subject to editorial supervision.]

An Acknowledgment and Testimonial.

LOS ANGELES, Oct. 27—[To the Editor of The Times:] The overwhelming majority vote against the proposed road bond issue has plainly indicated the sentiment of the entire county, and discredited those who so prominently identified themselves in endeavoring by personal effort to foist on the county a burden of debt which would have been carried for forty years. It is difficult to believe this was done ignorantly or from motives of public interest.

The action of The Times in this bond campaign has been appreciated, for it is well known that one of your heaviest stockholders would have been financially benefited to a large extent had the proposed bond issue carried.

I voice the sentiment of the entire committee in expressing appreciation for the help you have given us by your disinterested stand in the campaign just closed. The nonsupport or active opposition of other daily and evening papers is in direct contrast to your action, and has been properly rebuked.

Yours very truly,
BOND OPPOSITION COMMITTEE,
Frank Simpson, Chairman.

News Suppression.

SIERRA MADRE, Oct. 24. — [To the Editor of The Times:] Since the South African government has strictly forbidden that any newspapers or letters come through, which keep us on this side of the hemisphere in total ignorance of what is really happening in that unhappy country, the following from London Times of October 3, 1915 (the recognized mouthpiece of the English government,) may be of interest:

Gen. Smuts's Escape—Murderous Attempt at Public Meeting.

"A meeting of the South African party at Johannesburg on September 23 was broken up with great violence. Information was laid on the morning of September 23 to the effect that an organized attack was to be made on Gen. Smuts on the occasion of his visiting Newlands, Johannesburg, on that evening for the purpose of addressing a meeting. The police detailed certain members of the plain-clothes staff and uniformed men if required to attend the meeting and protect the speaker.

"There was a crowd estimated at 1500 to 2000 present, composed of a large number of the Hooligan element, some of whom were under the influence of liquor, armed with sticks, picks, handles, etc. When Gen. Smuts and his party arrived on the platform the crowd started hooting and shouting, throwing rocks and eggs at him.

"Eventually, the platform lights were extinguished when the crowd rushed the platform with the deliberate intention of harming the speaker.

"The police succeeded in getting around the general and made an escape with him, but not without some of the party receiving injuries from some of the crowd. Smuts's chauffeur was knocked down and the crowd tried to pull the general from the car while sticks and rocks were flying wild.

"The affair became so serious that one of the police fired his revolver in the air which caused the crowd to subdue a little. Had it not been for this action there is every reason to believe that serious consequences would have resulted from the disturbance.

"After Smuts made his getaway he left Johannesburg on his way to Pretoria.

"Had it not been for the resistance of Smuts's escorts there is but little doubt that the crowd would have succeeded in their murderous attempt to assassinate a minister of the crown."

Very truly yours,
B. J. VILJOEN.

Human Nature.

BATTERED HEART THEFT'S CAUSE.

YOUTH WHO STOLE THOUSANDS CONFESSES EVERYTHING.

Sweetheart Went Away and Married Without Even Saying Good-by, Says Bank Messenger, so He Wanted New Scenes and Forgetfulness—Bride may Visit Him.

After less than forty-eight hours spent in jail, Howard Main has disclosed the cause of his recent theft of $4000 in gold. Police Station psychologists, professedly well versed in the causes of crime, are saying "I told you so." The detective whose motto is "Find the woman in the case" is again vindicated, because yesterday the self-confessed embezzler told his story.

It was desire to forget a shattered romance that prompted the 18-year-old bank messenger to betray his trust and flee with the funds. Less than three weeks before the crime his sweetheart, Marion Flag, a pretty 19-year-old brunette, went away and married "Billy Dale" without even telling him good-by.

At the City Jail the boy said yesterday: "I will plead guilty and take my medicine, but the first thing I will do when I get out is to pay back every cent.

"After my girl ran away with another fellow I didn't much care what happened, and that morning when I was riding back to the bank with the money it came over me all at once to take the money and go away and forget. I was sorry almost as soon as I had left, but it was too late then, so I went through with the plan."

At the rooming-house at No. 643 Crocker street, where she lived, the girl's sister, Mrs. George Wilson, told something of the affair. "Howard was always a good boy," she said last night. "He was a frequent caller and paid considerable attention to Marion. They were never engaged, because Marion was corresponding with Billy Dale, but Howard was very much in love. Last month Billy came from Canada, where he had been working, and persuaded Marion to go to San Francisco and marry him. I told her she should tell Howard about Billy, but I guess she didn't. Anyway, the day she went north Howard called up. When I told him Marion had gone away to be married it broke him all up. He could hardly speak. The next I heard of him was when I read in the paper about his running away. I couldn't believe it of him. He was always a perfect little gentleman.

"Marion and I feel terrible about it and we want to help him out in any way we can. Marion came back a few days ago, but is going north to rejoin her husband Monday. Before she goes we will probably go to the jail to see Howard and cheer him up."

THE CITY
AND ENVIRONS.

EVENTS BRIEFLY TOLD.

Angelenos Get License.

Courtney W. Suman and Ruthe C. Smith, both of Los Angeles, got a marriage license in San Francisco yesterday.

On Mothers' Pensions.

Judge Henry Neil, known as the "father of mothers' pensions," will lecture on that subject at 2:30 o'clock next Sunday afternoon at Blanchard Hall.

Women's Republican League.

Justice Summerfield will address the Woman's Republican League in the league's rooms in the Title Guarantee Building at 2:30 o'clock this afternoon.

Northwest Civic Center.

The Northwest Civic Center Association will meet this evening in the Logan-street building. An interesting programme has been arranged and will begin promptly at 8 o'clock. The public is invited.

Sewing Club's Bazaar.

The annual bazaar of the Loyal Woman's Sewing Club will be held today in Patriotic Hall, Hall of Records. Dinner will be served to the public from 11:30 to 1 o'clock. The afternoon and evening will be given to the bazaar programme and sale of useful and ornamental articles.

The opening fall rally of the Kansas State Society was held in the Times Assembly Rooms Wednesday night. Violin solos by Richard Waldsmith and vocal numbers by Mrs. Cooley were much enjoyed. Impromptu talks, dancing and refreshments followed. The next meeting will be November 24.

Repair Tornado Damage.

According to a special dispatch received last night by C. E. Meglevry, traveling passenger agent for the Louisville and Nashville Railroad, all service to and from New Orleans over the lines of that system will be resumed Saturday. Many of the lines in that section were destroyed during the recent tornado there.

Important G.A.R. Meeting.

Bartlett-Logan Post, G.A.R., together with all G.A.R. Posts, camps of Spanish War Veterans, and Sons of Veterans, will hold an important joint meeting in Patriotic Hall, tenth floor of the Hall of Records, next Saturday, at 7:30 p.m. As this is to be a meeting of vital importance to the G.A.R. and all kindred organizations, all members are earnestly requested to be present.

Swedish Editor Marries.

Alfred Hall, proprietor and editor of the California Weekly, and Miss Elinor Carlson, were married last night at the Swedish Tabernacle. The ceremony was performed by Rev. F. O. Kling. After the wedding, a supper was served the guests at Christopher's. The couple left for San Francisco for their honeymoon. The California Weekly is the only Swedish newspaper published in Southern California. It is printed in this city.

Temple B'Nai B'Rith.

Weekly Sabbath services at Temple B'nai B'rith will be held this evening at 8 o'clock, and tomorrow morning at 10:30, the children's service preceding at 9:45. Dr. Hecht will conduct these services and speak this evening on "Little Sins." Tomorrow morning he will talk expositorily on the eleventh Scripture lesson, and address the children at their service. The music will be according to James H. Rogers, and Mr. McPherson will sing the baritone solo: "The Hills of God," by Nevin.

Honoring Departed Citizen.

The Mayor issued an order yesterday to put the flag on the City Hall at half mast in honor of the late Frank M. Coulter, over whose remains the services will be conducted this afternoon at 2 o'clock in the Broadway Christian Church.

In appreciation of Mr. Coulter's efforts in co-operation with the Chamber of Commerce for the upbuilding of the Southland since 1890, when he became a member, President Bulla yesterday appointed the following-named to represent the chamber at the funeral: A. B. Cass, Frank Simpson, H. Z. Osborne, George Parsons, and E. P. Bosbyshell.

TO HOLD KIRMESSE.

German-Austrian Red Cross Association Plans Elaborate Two-day Festival in December.

An elaborate Kirmesse will be staged by the German-Austrian Red Cross Relief Association December 11 and 12 at Shrine Auditorium. This affair, while it promises to be along the same lines as the one held last year will rival it in the variety and attractiveness of the entertainment afforded.

A large committee has been selected to arrange the various features of the celebration, and are fast shaping up the general plans. One of the particular attractions, as was the case last year, will be the great pageant of musical heroes and heroines of the Fatherland.

CELESTINS
VICHY
Owned by and bottled under the direct control of the French Government
Natural Alkaline Water

Your Physician will recommend its use, to relieve
INDIGESTION
RHEUMATISM
URIC ACID
GOUT
Not Genuine without the word
CELESTINS

DIES BECAUSE OF FLYER'S BRAVERY.

MOODY MAN WATCHES BALLOON, ADMIRES NERVE AND TAKES POISON.

Hubert Kittle's exhibition of nerve in riding over the city in a balloon at an altitude of 5000 feet was so startling to O. M. Roth, No. 442 West Forty-seventh street, that he thought everyone should have the courage to do what he wished to do. So he indulged himself by taking his life, swallowing poison in a rooming-house at No. 611 East Fifth street.

For months Mr. Roth, who was retired, had been contemplating taking his life. But he postponed the date.

Yesterday he came downtown to do some shopping, still undetermined.

And as he was passing along the street, he glimpsed high in the heavens Hubert M. Kittle playing on the edge of a basket suspended a mile in the air. He was so impressed by the startling courage of the aeronaut, that he walked over to a drug store and bought some poison.

Then he entered the lodging-house. To the landlady he said: "That balloon fellow has surely got a lot of courage, hasn't he?"

"Yes, indeed," said the landlady.

"Well, if he can take a chance like that, I guess I can," was the cryptic remark of the lodger, as he started for his room.

And soon came noises of distress that brought investigation, and Roth was hurried to the Receiving Hospital, but he was dead when he reached there. The body was taken to the Bresee morgue.

BANKRUPTCY PETITIONS.

Geneva E. Barnes, a housewife, filed a petition in bankruptcy yesterday. She gives her liabilities at $3867.84 and her assets at $743.97. The principal creditor is Mrs. Maude Leberman, for the rent of the Matthias apartment-house at Eighteenth and Flower streets. G. A. Murdock, a farmer of Tulare, also filed a petition in bankruptcy. He owes $17,737.85, and his assets, amounting to $3050, he claims as exempt. His chief creditors are banks in Santa Ana, Corcoran and Tulare. He lists sixty-five shares of the California Seed Growers' Company, which he declares worthless.

SEEKING FOREIGN ORDERS.

C. B. Eyer, president of the Golden State Woolen Mills Company, has started on a business trip to Europe. He will leave New York tomorrow for London, sailing on the American liner St. Paul. The Golden State mills are working day and night shifts on a portion of a large war order placed in this country, and the present trip of Mr. Eyer is expected to result in securing other orders along this line.

AT SINAI TEMPLE.

Dr. Liknatz will address Congregation Sinai on "The Syagogue as a Social Center," this evening. T. C. Barr will sing. "A Mother's Influence" will be the subject of Dr. Liknatz's discourse at 9:30 tomorrow morning. The synagogue choir will furnish special music at both services.

BUSINESS BREVITIES.
[Advertising.]

Weaver Roofing is a strong waterproof fabric that can be applied over old roofs of any kind. Expert report and estimate without charge. Weaver Roof Co., manufacturers roll roofing and waterproof paints, 339-341 East Second st. F2855, Broadway 784.

For quick action drop answers to Times "liners" in Times liner boxes in downtown office buildings. The locations of the boxes are printed in the first column of The Times "liner" section.

The Times Branch Office, No. 619 South Spring street. Advertisements and subscriptions taken.

"The Exclusive Specialty House for Feminine Apparel"
Garments of Style, Quality, Lowest Prices

Myer Siegel & Co.
443-445-447 South Broadway

Girls' Coats
—Our children's and misses' coat section shows the most complete assortment ever assembled.
—Here nothing has been left out to meet every girl's requirement—in fact, the Myer Siegel & Company's coats, are the most talked about by all best dressed girls.
—Here style, quality and low prices predominate.

Girls' Hats at $2.85
—Tailored hats, models suitable for the girl of 8 to 14 years, made of plush with Roman ribbon trim.

Children's Pajamas at $1.25
—Sizes 2 to 8 years in fine quality flannelette, in stripes and figures.
—We also show children's flannelette gowns in plain white, also pink and blue stripes.

Sizes to 3 years, at 60c up Sizes to 14 years, at 75c up

Shield Brassieres
—Large variety, new models, all sizes. Of plain net at $1.00 and $1.50, fancy lace trimmed at $2.50 up. Plain brassieres, 50c up.

Popular Priced Corsets ..... $1.00 up.

Garments of Style, Quality, Lowest Prices
"The Exclusive Specialty House for Feminine Apparel"

Attractive and unique electrical decorations—just the thing for that Halloween party—and they don't cost much either.

Flashlite Hand Jack-o'-lanterns—chances are you've never seen anything like these before—they cost only $1.25. Mighty handy things to have, Halloween or no Halloween.

Universal and Hotpoint Chafing Dishes for that midnight "feed." If you haven't a chafing dish, better get one now—they don't cost as much as you'd think.

Universal and Hotpoint Coffee Urns—to lend zest to the Halloween feast—coffee that IS coffee. Might as well get your coffee urn now BEFORE Halloween.

We make a specialty of electrical repair work of every nature.

DRAKE-CLAPP
ELECTRIC COMPANY
217 West Fourth St.
OPPOSITE THE ANGELUS.
Main 8661. Mail Orders Filled Promptly.
Home F2228. Open Until 10 O'Clock Saturday Evenings.

AUCTION
Saturday, Oct. 30th, 10 A.M.
1109 S. FIGUEROA ST.
Nice Furnishings of 7 rooms.
Oak case, upright piano, like new. Large oak library table, oak arm rockers, with leather seats, tabourettes, pictures, bric-a-brac, fine lace curtains, all brass beds, springs and felt mattresses, birdseye maple and oak dressers and chiffoniers, golden oak extension table and 7 chairs to match, nice bedding, table silver and linens, top oven gas range, Axminster, body Brussels and Wilton rugs, both large and small sizes, dishes, utensils, etc. NICE GOODS.
REED & HAMMOND, Aucrs.

AUCTION.
REED & HAMMOND
1055-57 SOUTH MAIN STREET AT 11TH
Hold Auction Sales of Live Stock, Furniture, Restaurants or Merchandise somewhere every day in the week. Call up F2545, Broadway 7960, for dates.

THOS. B. CLARK
General Auctioneer and Importer of Antique Furniture.
840 SOUTH HILL STREET
F1907, Broadway 1921.

AUCTION
We solicit and collect for sale at auction: Antique and artistic furniture, Oriental rugs, oil paintings, etc. We guarantee full retail value for same.
California Auction Co.
Reg. Under Sec. 2466 Civil Code of Cal.
Phones 65497; Bdwy. 4783.
Offices 322-24 S. Main.

Administrator's
AUCTION
Imported Millinery Stock and Show Cases and Fixtures
OF THE
MORGAN HAT SHOPPE
2401 S. Hoover St.
Friday, October 29
At 10 o'Clock A.M.
Consisting of all the furnishings and fixtures, stock of velvets, aigrettes, beads, fancy bands, braids, feathers, silk crepe, chiffon, flowers, ostrich feathers, ribbons, silks, trimmed hats, workshop materials, veils, etc. Sold in lots to suit purchasers.
Fixtures to be Sold Saturday At 10 A.M.
FRANK BRYSON, Administrator of the Estate of Mrs. C. C. Morgan.
THOS. B. CLARK, Auctioneer.

AUCTION
J. J. SUGARMAN,
Auction and Commission House
General Auctioneer.
Furniture, Merchandise, Fixtures.
Office and Salesrooms, 113-114-116 Court St.
(Between Spring and Main.)
Main 8114. —PHONES— F4816.

AUCTION
Today, Friday, 9:30 A.M. (Big sale furniture) Bekins Warehouse, Fourth & Alameda.
Today, Friday 2 P.M., (new furniture 5-R.)
830 EAST 32RD STREET
MONDAY, NOV. 1, 9:30 A.M.
Elegant Furniture.
1542 WEST 49TH STREET.
STROUSE & HULL, Auctioneers,
319 Story Bldg. M. 9519; 62382.

It's like trying to count all the good features of a Brauer-tailored suit. Yet you wouldn't care to go back to a "ready-made" after having counted the comforts and economy of Brauer suits.

The utmost in suit values for $20 and $25 is found in our Exposition Specials—they are your greatest Suit and Overcoat opportunity right now. Let us show them to you.

A. K. Brauer & Co.
TAILORS TO MEN WHO KNOW.
Two Spring Street Stores
345-347 and 529-527½

BROKE OUT IN SMALL PIMPLES
Distressing Sensation. So Bad Could Hardly Endure It.
HEALED BY CUTICURA SOAP AND OINTMENT

"My family was all troubled with an itching which broke out in small pimples and caused a distressing sensation. The pimples were in a very small festered spot and itched until one could not resist scratching, and when scratched they caused a large sore eruption. The clothing irritated the eruption and they finally became so bad that we could hardly endure it.

"Then we bought some Cuticura Soap and Ointment. In one week the itching was stopped and in less than a month we were healed." (Signed) Mrs. Chas. Rasmussen, Box 32, Downey, Idaho, Feb. 1, 1915.

Sample Each Free by Mail
With 32-p. Skin Book on request. Address post-card "Cuticura, Dept. T, Boston." Sold throughout the world.

SET OF TEETH, $5.00
Best Set (none better, no matter how much you pay) (guaranteed 15 yrs) $7.00
Bridge Work $4.00
Gold Crowns $4.00
Porcelain Crowns $4.00
Gold Fillings ..... $1.00 up
Silver Fillings ..... 50c up
Teeth Treated 50c
Nerve Removed (Painless) $1.00
Teeth Extracted (Painless) 50c
The Only Private Dentist in the City Doing Work at Such
REMARKABLY LOW PRICES.

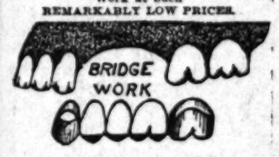

EXAMINATION FREE
Evenings by Appointment. Sundays Till 1 o'Clock.
DR. FAIRFIELD
301-304 Pantages Theater Building
536 South Broadway
Home Phone F5569 Main 1537.

Pioneer Roofing
MADE, LAID AND GUARANTEED "Covers California"
BY PIONEER PAPER CO. 247-251 S. L.A. ST.

S-Y Chile
"Makes a hundred dishes more delicious"
FREE RECIPE BOOK Your Grocer

AUCTION
FRIDAY, 2 P.M.
Real Estate, Business Property,
1386 East 46th, Corner Ascot Avenue.
Income property, two storerooms and dwellings. Lot 40x175.
Must be sold, $1800. Can run for 3 years.
REED & HAMMOND, Auctioneers.
F3545; Broadway 7960.

AUCTION SALE
FRIDAY, OCT. 29 at 10 a.m.
Paints, Brushes, Varnishes, Art Goods, Fixtures.
AT 201 NO. SPRING ST.
$6000 stock of the Vinson Paint House, Long Beach. Removed to our salesrooms for convenience of sale.
B. Forer, Auct. & Com. House.
F5449 Bdwy. 4379

B. FORER CO.
Auction and Commission House
201 No. Spring St.
We buy for cash and advance money on stocks of merchandise of every description.
Phones: Bdwy. 4379—F5449.

RHOADES & RHOADES
REAL ESTATE, LIVE STOCK AND GENERAL AUCTIONEERS.
Guaranteed estimates on household furniture or bought outright for cash. Salesroom 1501-3-5 South Main. Both phones—Main 1259, Home 25679.

THE WEATHER.
[Official Report.]

LOCAL OFFICE, U. S. WEATHER BUREAU, Los Angeles, Oct. 28.—[Reported by Ford A. Carpenter, Local Forecaster.] At 5 o'clock a.m. the barometer registered 30.08; at 5 p.m., 29.94. Thermometer for the corresponding hours showed 71 deg. and 66 deg. Relative humidity, 5 a.m., 35 per cent.; 5 p.m., 66 per cent. Wind, 5 a.m., northeast, velocity 4 miles; 5 p.m., southwest, velocity 9 miles. Highest temperature, 92 deg.; lowest, 63 deg. Rainfall for season, trace; last season, .20 of an inch. Barometer reduced to sea level.

WEATHER CONDITIONS.—Little change in weather conditions has occurred. The barometer continues high over the greater portion of the country, with relatively low pressure conditions along the northern boundary. Light rain fell in Western Washington and in Florida, but no rain is reported elsewhere. Temperatures are seasonal throughout the country, with a slight fall over the Atlantic coast, but generally over the West the temperature has risen during the last twenty-four hours. The high-pressure area now over the plateau region will continue to dominate weather conditions in this vicinity, giving fair weather Friday for Los Angeles.

LOCAL FORECAST.

For Los Angeles and vicinity: Fair Friday; northerly winds.

For Southern California: Fair Friday.

STATE FORECAST.

SAN FRANCISCO, Oct. 28.—Weather forecast: San Francisco and vicinity, Sacramento, Santa Clara and San Joaquin valleys: Fair Friday; light northerly wind.

Northern California: Fair Friday; continued warm; light northerly wind.

Southern California: Fair Friday; light west wind.

YUMA (Ariz.) Oct. 28.—[Exclusive Dispatch from the U. S. Reclamation Service.] Gauge height Colorado River, 10 feet.

LAST ART LECTURE.

Ninth of Series at Exposition Park Gallery This Afternoon — Results are Satisfactory.

The final lecture in a series given by the California Art Club will be delivered this afternoon at 3 o'clock by Miss Alma May Cook in the gallery at Exposition Park. This will be Miss Cook's ninth lecture and in the series she has thoroughly covered the masters and their works which are exhibited in the gallery.

The California Art Club secured Miss Cook for these lectures at its own expense and the lectures have been given free twice a week. Large crowds of art lovers and critics have attended and the results have been highly satisfactory in the estimation of the members of the club.

Miss Cook is scheduled for a series of lectures in other Southern California cities, her first appearance on tour being before the Woman's Club at Orange in a few days.

HELD FOR ASSAULT.

Adolf Laughlin, No. 246 South Avenue 19, was bound over to the Superior Court yesterday for the alleged assault with intent to murder his wife on October 20, at their home. It was shown at the preliminary examination yesterday that the Laughlins were separated more than a year. When he returned and asked her to remarry, she refused and the alleged assault occurred.

FOR YEARS SERVICE
BOWERS MOULDED GARDEN HOSE
It is made in California to meet the climatic conditions of California.
"That Garden Grows Where Water Flows Through Bowers Hose."
Sold by All Live Dealers
If your dealer cannot supply Bowers Hose write or telephone our Los Angeles warehouse and we will see that you are supplied by the nearest dealer.
Manufactured by
BOWERS RUBBER WORKS
Los Angeles
San Francisco Seattle

Brentwood Park
Occupies a lofty elevation from 100 to 300 feet above Los Angeles.
This permits an extended view in all directions.
Let us show you.
J. Albert Campbell
BRALY-JANSS CO.
320 Pacific Electric Bldg.
Main 1371—Home 10026

How to Heal Skin-Diseases

A Baltimore doctor suggests this simple, but reliable and inexpensive, home treatment for people suffering with eczema, ringworm, rashes and similar itching, burning skin troubles.

At any reliable druggist's get a jar of resinol ointment and a cake of resinol soap. These are not at all expensive. With the resinol soap and warm water bathe the affected parts thoroughly, until they are free from crusts and the skin is softened. Dry very gently, spread on a thin layer of the resinol ointment, and cover with a light bandage—if necessary to protect the clothing. This should be done twice a day. Usually the distressing itching and burning stop with the first treatment, and the skin soon becomes clear and healthy again. Sample free, Dept. 8-R. Resinol, Baltimore, Md.

VITAL RECORD.

MARRIAGE LICENSES.

The following marriage licenses were issued yesterday. Name and age given.

CASE — PALMER. Elmer L. Case, 29; Vida E. Palmer, 20.

CRITES — DAVIS. William F. Crites, 32; Jessie L. Davis, 24.

DE VOE — GRIFFING. Ned L. de Voe, 32; Hattie Griffing, 30.

ERTL — DENNEMEYER. Frank Ertl, 32; Clothilde Dennemeyer, 21.

FOWLER — HOLDORF. Walter Foster, 41; Minnie Holdorf, 32.

GREY — NOSS. George Grey, 31; Rose Noss, 25.

GUSTAFSON — WEEKS. George H. Gustafson, 36; Florence C. Weeks, 17.

HENSEY — WILSON. Robert C. Hensey, 25; Ethel L. Wilson, 22.

LANE — CLARK. Joseph W. Lane, 28; Elizabeth Clark, 20.

LANGWELL — ABRAHAM. James H. Langwell, 46; Gladys B. Abraham, 23.

MAXWELL — BARNES. Jefferson C. Maxwell, 30; Violet L. Barnes, 17.

McCARTY — DAHLQUIST. William H. McCarty, 30; Josephine C. Dahlquist, 22.

McGREGOR — KIERLE. Henry A. McGregor, 29; Katherine S. Kierle, 22.

MEREDITH — GOODWIN. Roy A. Meredith, 23; Lottie M. Goodwin, 25.

MILLER — SMITH. Homer B. Miller, 23; Helen Smith, 18.

SEELIGER — KIRSCH. Moritz Seeliger, 31; Lena Kirsch, 24.

SPARKY — MEAD. Chester A. Sparky, 23; Florence Mead, 23.

STEVENSON — STARK. Donald S. Stevenson, 23; Mabel A. Stark, 22.

STURENBORD — WOOD. Jack J. Sturenbord, 21; Lottie C. Wood, 20.

WEST — CONLON. Ernest C. West, 30; Minnie Conlon, 23.

WILLIAMS — GRAHAM. Charles E. Williams, 30; Marie A. R. Graham, 20.

WHITE — CRAWFORD. Frank L. White, 32; Ivy I. Crawford, 23.

WRIGHT — SILVERS. George Wright, 40; Cora Silvers, 30.

WRIGHT — WALTERS. Allen C. Wright, 39; Rose M. Walters, 23.

BIRTHS.

Names, sex, place and date of birth.

BAILEY. Mr. and Mrs. Chester, Douglas, 307 West Forty-second street, October 24.

BOYER. Mr. and Mrs. Emerson E. Boyer, girl, 810 West Eighty-eighth street, October 21.

DU PREZ. Mr. and Mrs. Harry F. Du Prez, girl, Berendo street, October 23.

HEITZ. Mr. and Mrs. George H. Heitz, girl, Sisters' Hospital, October 24.

JACOB. Mr. and Mrs. Albert E. Boy, 4133 Rowena boulevard, October 23.

KORNER. Mr. and Mrs. Henry W. Boy, 930 West Fifty-fourth street, October 20.

LOCKWOOD. Mr. and Mrs. Augustus S. Boy, 1220 South Griffin avenue, October 23.

McCRAW. Mr. and Mrs. Herbert G. Daughter, Sisters' Hospital, October 20.

MITCHELL. Mr. and Mrs. Walter B. Daughter, 1017 West Sixtieth street, October 27.

MUELLER. Mr. and Mrs. Theodor L. Boy, 1220 Edgemont street, October 26.

NIX. Mr. and Mrs. John H. Boy, 1239 East Thirty-sixth street, October 25.

ORTEN. Mr. and Mrs. Orvalda, Boy, 2040 Santee street, October 23.

PETROVICH. Mr. and Mrs. Martin, Boy, Sisters' Hospital, October 26.

RAMIREZ. Mr. and Mrs. Pedro, Boy, 223 Bernard street, October 18.

ROSS. Mr. and Mrs. William L. Boy, 3110 Overland drive, October 23.

ST. HELENS. Mr. and Mrs. John H. S. Daughter, 1034 West Tenth street, October 27.

TANOUCHI. Mr. and Mrs. I. Daughter, 219 East Tenth street, October 24.

DIVORCE SUITS FILED.

COPELAND. Manett against Matthew A.
CURRY. Mary B. against George G.
FORD. Sarah A. against Henry.
HANSON. Emma against R. C.
JOHNSON. Helen against William H.
PORTER. Nina L. against Jacob R.
ROULEAU. Ethel M. against Charles A.
SCHALLERT. Maude against S. J.

DIVORCE DECREE GRANTED.

EISENBERG. Harry from Ella H.
WENTWORTH. Mabel C. from C. H.

OFFICIAL DEATH LIST.

Name and place of death— Age.

ALLAN, Sadie J. Los Angeles 41
BANKS, Edward. Los Angeles 57
BARNHART, John. Los Angeles 67
BROWN, Emilie M. Los Angeles 67
CLEVENGER, Ben. Los Angeles 47
COHN, Raphael. Los Angeles 1
FRAGOSA, Estanislado. Los Angeles 1
HIGASHU, Thamatsuo. Los Angeles 1
HOMER, Joseph B. Los Angeles 1
LEWIS, H. M. Los Angeles 1
MANN, Emma B. Los Angeles 1
MARTINEZ, Senan. Los Angeles 1
McCLAIN, Eliza. Los Angeles 1
MILLER, Thomas A. Los Angeles 1
NORTON, Marcella. Los Angeles 1
REYNOLDS, Chauncey F. Los Angeles 1
SAVAGE, Harry. Los Angeles 1
SCHWARTS, Julia. Los Angeles 1
SOSONTON, Dugo. Los Angeles 1
WALDEN, James M. Los Angeles 1
WRIDE, George. Los Angeles 1

DEATHS.

With Funeral Announcements.

BARNHART. At No. 6127 Ruby [illegible], 1915, John Barnhart, aged [illegible] years, husband of Mrs. Susan Barnhart, father of H. A. Barnhart of Chelsea, Mich., and Mrs. E. P. Jones, and grandfather of [illegible] Barnhart Jones Doer of this city. Funeral Saturday, October [illegible] at 2 p.m. from the residence of his daughter, 1127 West Thirtieth street. Interment Evergreen Park Cemetery. W. A. Bresee, undertaker.

BOYCE. At the Angelus Hospital, October 27, 1915, Sybila Boyce, widow of [illegible] Boyce, mother of the late Violet L. Boyce, daughter of Mrs. Louise Mayer. Funeral services will be held in the parlors of Pierce & Co., Flower Chapel, 1127 South Flower streets, Saturday, October 30, at 2 o'clock p.m. (Toledo, O., papers please copy.)

COOPER. October 28, Susie M. Cooper, beloved wife of Carl J. Cooper, aged 37 years. Funeral Saturday, October 30, at 2 p.m. in the parlors of Cunningham & O'Connor.

COULTER. Los Angeles, October 28, 1915, Frank Coulter, aged 58 years. Funeral services will be held in the Broadway Christian Church Friday at 2 o'clock.

DONOVAN. October 28, 1915, John Donovan, beloved husband of Louise Donovan, father of Minnie, Agnes, John and Louise Donovan, aged 59 years. Funeral services at the chapel of Pierce Brothers, 855 Figueroa, Saturday at 9:30 a.m.

ELDER. October 28, William R., beloved son of Mr. and Mrs. Claude G. Elder. Remains at the parlors of the Home Undertaking Company, Utter & Hamm, 1127 South Hope street.

FARLEY. At No. 1506 Henry street, October 28, 1915, Helen M. Farley, aged [illegible] years. Services at funeral chapel of Arthur C. Harris, Avenue 50 and Pasadena avenue, Monday, October 30, at 2 p.m.

HOWE. October 28, Dr. Joseph P. Howe. Remains at parlors of W. A. Bresee, undertaker. Interment, Rochester, Pa.

KNIGHT. At No. 573 South Boyle avenue, October 28, Mrs. Frances W. Knight, aged 58 years. Funeral from the residence on Saturday, October 30, at 2 p.m. Interment Vesper's chapel, Eastern Star section, Evergreen Cemetery.

MILLER. In this city, October 28, Henry Miller, beloved father of Robert S. Miller of Nuya, Cal., aged 69 years, native of Pennsylvania. Funeral today at 3 p.m. from the residence of the Monets Avenue Undertaking Company, Pierce & Rupps, No. 4254 Monets avenue, Eagle Rock. Interment Audubon, O. (Audubon, O., papers please copy.)

NOYES. At No. 1230 West Twenty-second street, October 28, 1915, Elizabeth C. Noyes, aged 70 years. Remains at chapel of W. A. Bresee, undertaker, 842 South Figueroa.

PARAMORE. At his home, No. [illegible] Sierra Bonita street, Pasadena, F. W. Paramore, aged [illegible] years, husband of [illegible] Paramore, father of [illegible] Paramore. Funeral services from his late home on Saturday, October 30, 1915.

TYLER. At Ocean Park, Martha M. Tyler, aged [illegible] years, wife of E. G. Tyler of [illegible] street, Santa Monica. Remains will lie in state from [illegible] at the Third-street parlors of Pierce Brothers. Interment Evergreen Cemetery, Los Angeles. Funeral services at the residence of Mrs. Todd, Santa Monica, Friday, October 29, at 2 o'clock p.m. Funeral at Episcopal Church, Santa Monica Park.

FUNERAL NOTICE.

ATTENTION, PIONEERS.
Pioneer Frank M. Coulter died October 28, aged 58 years. Funeral services will be held in the Broadway Christian Church Friday, October 29, at 2 o'clock p.m. Pioneers are requested to attend.
JOSEPH HERMAN, Secretary.
Attest: AUGUST WACKERBARTH, President.

LODGE NOTICE.

SCOTTISH RITE CATHEDRAL OF LOS ANGELES.
South Hope street. Tonight at 7:30 o'clock, Fourteenth Degree. All brethren invited.

ROSEDALE CEMETERY.

Choice FAMILY LOTS and single GRAVES for sale in this beautiful and centrally located
ENDOWED MEMORIAL PARK.

OF CHILDHOOD POEMS.

How the greatest poets of all time have written of childhood was told at Cumnock Hall yesterday afternoon in an interesting lecture by Miss [illegible] Brooks. Illustrative readings of great poems of childhood were given by Mrs. Katherine Wisner [illegible].

Music and dancing afternoon and evening, at Broadway Automobile Flower Show, Boston Building, opposite City

Ever-advancing S
XXXIVTH YEAR.
The Call.
TRAGEDIES OF MOSLEM WOMEN
Feminine Orator Stirs Gre Missionary Meeting.
Describes Ills of Millio of Her Sex.
Methodist Convention Opene by Bishop's Wife.
The wrongs suffered by the 100,000 Moslem women of the wor portrayed to a sympathetic aud of 2000 Christian women by Mr Lena Leonard Fisher, a logical an dramatic speaker, last evening at th international convention of the Wom Foreign Missionary Society of th Methodist Episcopal Church, whic opened yesterday morning in Trinit Auditorium. An aggregate of abou 3,000 persons attended the various sessions of the conference yesterday. About 3000 out-of-town visitors were present.
Mrs. Fisher's inspiring address came as an appropriate climax to a day de voted to the consideration of mission ary enterprises. Bishop Frank W. Warne, who has spent twenty-six years in India, had charge of the communion service in the afternoon. Mrs. William F. McDowell, president of the society and wife of Bishop McDowell, presided at the conference sessions.
Speaking on "Islam as I Saw It in North Africa," Mrs. Fisher told of polygamy, child marriages, divorce, physical punishment and other evils endured by the women in Mohammedan lands. The speaker comes from a missionary family and was fitted by birth and training to give an intelligent and sympathetic review of conditions in non-Christian countries.
MRS. FISHER'S ADDRESS.
"If American women knew what I know about oriental religions they would promote them in this country," Mrs. Fisher declared. "It is ignorance of conditions in the Orient which makes the religions of those countries attractive to the women of our country.
"Paganism goes down before the touch of Christianity, but Mohammedanism stands like a wall against progress. Mohammedanism numbers converts by the thousands. It is the greatest missionary religion in the world, far exceeding Christianity in this particular.
"In the Mohammedan faith religion and morality are divorced. When a Moslem has conformed to the rules of his religion he feels that he is free to act as he pleases morally. The duties required of the Mohammedans by their religion are the recitation of the creed, prayers five times
N. B. Black
318-320-322
$4.95
Price Facto Greatest Millinery Ev on Broad
Blackstone's Month-End Sale
Trimmed Hats
No need to tell the Women of Los Angeles what a Blackstone Millinery Sale means.
Hundreds of Distinctive St of Finest Quality Character Work
To Be Sold One-Half and O Actual Worth
$4.95—2 Bargain
THE wonderful savings made sale partly explains its ever-sp
—Our own professional reproductio ful millinery modes direct from Paris— at BARGAIN PRICES.
—All the very latest models includ turbans, colonials and Puritan sailor of hatter's plush and velvet.
—Artistic trimming schemes in sma in various stages of elaborateness.
—Women cannot afford to miss thi —See window display.
Sale Today and Saturda

—and the Worst Is Yet to Come

VITAL RECORD.

MARRIAGE LICENSES.

The following marriage licenses were issued yesterday. Names and ages given.

CASE — PALMER. Elmer L. Case, 29; Violet M. Palmer, 20.
CRITES — DAVIS. William F. Crites, 28; Jessie L. Davis, 24.
DE VOE — GRIFFING. Ned L. de Voe, 20; Martha Griffing, 20.
ERTL — DENNEMEYER. Frank Ertl, 33; Christine Dennemeyer, 21.
FOWLER — HOLDORF. Walter Fowler, 61; Minnie Holdorf, 52.
GREY — NIGH. George Grey, 21; Rose Nigh, 18.
GUSTAFSON — WEEKS. George R. Gustafson, 26; Florence C. Weeks, 17.
HENRY — WILSON. Robert C. Henry, 26; Ethel M. Wilson, 22.
LANE — CLARK. Joseph W. Lane, 28; Elizabeth Clark, 29.
LANGWELL — ABRAHAM. James H. Langwell, 30; Gladys B. Abraham, 25.
MAXWELL — BARNES. Jefferson C. Maxwell, 26; Violet L. Barnes, 17.
McCARTY — DAHLQUIST. Milburn H. McCarty, 24; Josephine C. Dahlquist, 22.
McGREGOR — RIEBLE. Henry A. McGregor, 30; Katherine S. Rieble, 22.
MEREDITH — GOODWIN. Roy A. Meredith, 23; Lottie M. Goodwin, 26.
MILLER — SMITH. Homer B. Miller, 23; Helen Smith, 18.
SEELIGER — KIRSCH. Moritz Seeliger, 31; Lydia M. Kirsch, 24.
SPARRY — MEAD. Chester A. Sparry, 23; Florence Mead, 23.
STEVENSON — STARK. Donald B. Stevenson, 23; Mabel A. Stark, 22.
STUBENBORD — WOOD. Jack J. Stubenbord, 24; Lottie C. Wood, 22.
WEST — CONLON. Ernest C. West, 30; Minnie Conlon, 28.
WILLIAMS — GRAHAM. Charles E. Williams, 21; Marie A. B. Graham, 20.
WHITE — CRAWFORD. Frank L. White, 22; Ivy V. Crawford, 22.
WRIGHT — SLIVERS. George Wright, 40; Gertrude Slivers, 29.
WRIGHT — WALTERS. Allen C. Wright, 29; Emma M. Walters, 23.

BIRTHS.

Names, sex, place and date of birth.

BAILEY. Mr. and Mrs. Chester, Daughter, 347 West Forty-second street, October 24.
BOYERS. Mr. and Mrs. Emerson E., Boy (twin), 310 West Eighty-eighth street, October 24.
DU PREE. Mr. and Mrs. Harry F., Boy, 1240 North Ormond street, October 26.
HEITZ. Mr. and Mrs. George H., Daughter, California Hospital, October 24.
JACOB. Mr. and Mrs. Albert E., Boy, 4135 Harvard boulevard, October 22.
KORBER. Mr. and Mrs. Henry W., Boy, 760 East Fifty-fourth street, October 20.
MIX. Mr. and Mrs. John H., Boy, 1229 East Forty-sixth street, October 25.
ORTIZ. Mr. and Mrs. Osvaldo, Boy, 2646 Pasadena street, October 25.
PETROVICH. Mr. and Mrs. Martin, Boy, Kings Hospital, October 25.
RAMIREZ. Mr. and Mrs. Pedro, Boy, 228 Soto street, October 18.
ROSS. Mr. and Mrs. William L., Boy, 2113 Silver crest drive, October 26.
ST. HELENS. Mr. and Mrs. John H. S., Daughter, 934 West Twelfth street, October 27.
TANQUERAY. Mr. and Mrs. I., Daughter, 2819 West Tenth street, October 24.

DIVORCE SUITS FILED.

COPPLAND, Manett against Matthew A.
CURRY, Mary R. against Orville G.
FORD, Sarah J. against Harry.
HANSON, Emma against R. U.
JOHNSON, Helen against William F.
PORTER, Nina L. against Jacob R.
ROULEAU, Ethel M. against Charles A.
SCHALLERT, Maude against E. J.

DIVORCE DECREE GRANTED.

EISENBERG, Harry from Ella H.
WENTWORTH, Mabel C. from C. H.

OFFICIAL DEATH LIST.

Names and places of death— Age. Date.

ALLAN, Sadie J., Los Angeles ..... 61 Oct. 27
BANKS, Edward, Los Angeles ..... 77 Oct. 27
BARNHEART, John, Los Angeles ..... 71 Oct. 27
BROWN, Eudin M., Los Angeles ..... 77 Oct. 27
CLEVENGER, Ben, Los Angeles ..... 57 Oct. 27
COREY, Raphael, Los Angeles ..... 3 Oct. 25
FRAGARA, Estanislado, Los Angeles ..... 6 Oct. 25
HIGASHU, Tsumatoro, Los Angeles ..... 24 Oct. 25
HOSEA, Joseph S., Los Angeles ..... 61 Oct. 27
KEWIN, H. M., Los Angeles ..... 51 Oct. 27
MANN, Emma S., Los Angeles ..... 71 Oct. 27
MARTINEZ, Senan, Los Angeles ..... 17 Oct. 25
MILLER, Elias, Los Angeles ..... 77 Oct. 27
MILLER, Thomas A., Los Angeles ..... 70 Oct. 27
NORTON, Marcella, Los Angeles ..... 6 Oct. 25
REYNOLDS, Mary F., Los Angeles ..... 69 Oct. 27
SAVAGE, Harry, Los Angeles ..... 6 Oct. 25
SCHWARTS, Julia, Los Angeles ..... 62 Oct. 27
SOMONIOS, Peter, Los Angeles ..... 35 Oct. 27
WALDEN, James M., Los Angeles ..... 57 Oct. 27
WRIDE, George, Los Angeles ..... 57 Oct. 27

DEATHS.

With Funeral Announcements

BARNHART. At No. 6127 Ruby Lane, October 27, 1915, John Barnhart, aged 71 years, husband of Mrs. Susan Barnhart, and father of E. A. Barnhart of Clinton, Mo., and Mrs. Ben F. Jones, and grandfather of Mrs. Leonard Barnhart Jones. Due of this city. Funeral notice later.

BOYER. At the Angeles Hospital, October 28, 1915, Mrs. Ethel Boyer, wife of the late Walter I. Boyer, and mother of Mrs. Louise Middleton. Funeral services will be held in the chapel of Pierce, Carmichael & Co., corner Broadway and Pico streets, Saturday, October 30, at 2 o'clock p.m. (Toledo, O., papers please copy.)

COOPER. October 28, Susie M. Cooper, beloved wife of Carl J. Cooper, aged 46 years. Funeral Saturday, October 30, at 2 p.m., from parlors of Cunningham & O'Connor.

COULTER. Los Angeles, October 28, 1915, Paul S. Coulter, aged 58 years. Funeral services will be held at the Broadway Christian Church Friday at 2 o'clock.

DONOVAN. October 28, 1915, John Dugan, beloved husband of Louise Donovan and father of Minnie Agnes, John and Louise Dugan, aged 59 years. Funeral services at the chapel of Bresee Brothers, 853 Figueroa, Saturday at 10:30 a.m.

ELDER. October 28, William R., beloved son of R. and Mrs. Claude G. Elder. Remains at the parlors of the Monta Avenue Undertaking Company, Utter & Boyce.

FARLEY. At No. 1506 Henry street, October 28, 1915, Robert M. Farley, aged 67 years. Funeral services at funeral chapel of Arthur S. Gates, Avenue 50 and Pasadena avenue, today, 2 p.m.

HOWE. October 28, Dr. Joseph F. Howe. Remains at parlors of W. A. Bowen Undertaking Company, Monrovia, Cal.

KNIGHT. At No. 573 South Boyle avenue, October 28, Mrs. Frances W. Knight, aged 60 years. Funeral from the Hemlock Hall Saturday, October 30, at 2 p.m. Interment Sunset Vesper's chapel. Eastern Star services at Evergreen Cemetery.

MILLER. In this city, October 28, Thomas A. Miller, beloved father of Robert E. Miller of Point Nuya, Cal., aged 69 years, native of Pennsylvania. Funeral today at 3 p.m. from the parlors of the Monta Avenue Undertaking Company, Utter & Boyce, No. 4254 Monta avenue. Interment Angelus Mausoleum.

NOYES. At No. 1336 West Twentieth street, October 28, 1915, Elizabeth C. Noyes, aged 71 years. Remains at chapel of W. A. Bowen Co., No. 842 South Figueroa.

PARAMORE. At his home, No. 344 Bellefontaine street, Pasadena, F. W. Paramore, aged 59 years. Funeral services from his late home, 2:30 p.m. Saturday, October 30, 1915.

TYLER. At Ocean Park, Martha M. Tyler, aged 80 years, wife of E. G. Tyler of St. 2824 Fourth street, Santa Monica. Remains will lie in state Friday and Saturday at the Third-street parlors of Bruce Brothers & Todd, Santa Monica. Funeral 2:30 p.m. Sunday at Episcopal Church, Rose avenue, Ocean Park.

FUNERAL NOTICE.

ATTENTION, PIONEERS.

Pioneer Frank M. Coulter died October 27, aged 58 years. Funeral services will be held at Broadway Christian Church Friday, October 29, at 2 o'clock p.m. Pioneers are requested to attend.
JOSEPH MESMER, Pueblo,
Allest: AUGUST WACKERBARTH, Secretary.

LODGE NOTICE.

SCOTTISH RITE CATHEDRAL, No. 426 South Hope street. Twelfth Degree Tuesday, Fourteenth Degree Thursday. Scottish Rite Brethren invited.

ROSEDALE CEMETERY.

Choice FAMILY LOTS and SINGLE GRAVES for sale in this beautiful and centrally located
ENDOWED MEMORIAL PARK.

OF CHILDHOOD POEMS.

How the greatest poets of all time have written of childhood was told at Cumnock Hall yesterday afternoon in an interesting lecture by Miss Hope Brooks. Illustrative readings from great poems of childhood were given by Mrs. Katherine Wilmer McClosthey.

Music and dancing this afternoon and evening, at the Broadway Automobile and Flower Show, Boston Store Building, opposite City Hall.

Pictorial City Sheet (II.)

Ever-advancing Southern Metropolis.

California and the Coast—10 Page

The Times

LOS ANGELES

XXIVTH YEAR. FRIDAY, OCTOBER 29, 1915.—EDITORIAL SECTION. POPULATION { By the Federal Census (1910)—319,198 By the City Directory (1915)—439,917

The Call.

TRAGEDIES OF MOSLEM WOMEN.

Feminine Orator Stirs Great Missionary Meeting.

Describes Ills of Millions of Her Sex.

Methodist Convention Opened by Bishop's Wife.

The wrongs suffered by the 100,000,000 Moslem women of the world were portrayed to a sympathetic audience of 2000 Christian women by Mrs. Lena Leonard Fisher, a logical and dramatic speaker, last evening at the international convention of the Woman's Foreign Missionary Society of the Methodist Episcopal Church, which opened yesterday morning in Trinity Auditorium. An aggregate of about 3000 persons attended the various sessions of the conference yesterday. About 1000 out-of-town visitors were present.

Mrs. Fisher's inspiring address came as an appropriate climax to a day devoted to the consideration of mission-ary enterprises. Bishop Frank W. Gunsaulus, who has spent twenty-six years in India, had charge of the communion service in the afternoon. Mrs. William F. McDowell, president of the society and wife of Bishop McDowell, presided at the conference sessions.

Speaking on "Islam as I Saw It in North Africa," Mrs. Fisher told of polygamy, child marriages, divorce, capital punishment and other evils endured by the women in Mohammedan lands. The speaker comes from a missionary family and was fitted by birth and training to give an honest and sympathetic review of conditions in non-Christian countries.

MRS. FISHER'S ADDRESS.

"If American women knew what I know about oriental religions they would do more to promote them in this country," Mrs. Fisher declared. "It is ignorance of conditions in the Orient that makes the religions of those countries attractive to the women of this country.

"Mohammedanism goes down before the light of Christianity, but Mohammedanism stands like a wall against Christianity. Mohammedanism numbers more converts by the thousands. It is the greatest missionary religion in the world, far exceeding Christianity in particular.

"While the Mohammedan faith religion and morality are divorced. When a woman has conformed to the rules of the religion he feels that he is free to act as he pleases morally. The duties required of the Mohammedans by their religion are the recitation of the creed, prayers five times daily, the giving of alms, fasting, and the pilgrimage to Mecca.

"This faith has the shortest creed of any of the religions. It is this: 'I testify that God is God and that Mohammed is His prophet.' The Moslems never tire of repeating this creed. They use it as a battle cry, women sing it to their sleepy children, it is sung at weddings and funerals.

"The Mohammedan is very faithful to pray. I wonder how many Americans would constantly pray five times a day. The giving of alms is the most neglected duty. The day of fasting, when food or drink are not touched from sun-up to sun-down, is followed by a night of revelry and excesses.

"We in America do not realize the

(Continued on Tenth Page.)

Figures in Great Missionary Gathering.

Mrs. William F. McDowell,

(Top,) wife of Bishop McDowell and president of the Woman's Foreign Missionary Society of the Methodist Episcopal Church, which opened its national convention here yesterday. Below is Mrs. Lena Leonard Fisher, who made the principal address last evening.

Fragrant.

SHOW'S SIXTH DAY IS BEST.

Van Nuys Ladies Establish Criterion of Beauty.

Wonderful New Rose will be Exhibited Today.

Centerpiece of Most Lavish Display of Posies.

Bigger, brighter, fresher, and even more complete, the Broadway Automobile and Flower Show passed its sixth great day with another record crowd enjoying its beauties and novelties. Each day the show has been augmented by some additional exhibit, so that those persons who were present last night saw a much larger and finer exhibition than on the opening night, although at that time an improvement was thought impossible by the enthusiastic first-night audience.

It was "Van Nuys night," and the third floor was turned over to the fifty ladies of that city. Since the opening of the exhibition the city of Van Nuys has maintained a wonderfully-decorated bower of flowers in one section of the third floor. Every day fresh floral decorations took the place of the posies of the day before. And every flower or shrub used came from the gardens of Van Nuys, or along the boulevards intersecting that city.

Despite the criterion of beauty established during the first five days by the ladies directing this exhibit, the decorations last night far surpassed any seen before, and caused those who were present to compare the floral masterpiece developed with the horticultural exhibits at the two world's fairs, the comparison favoring the Van Nuys exhibit.

Every person who passed near the wonderfully-designed bower was presented with a Van Nuys rose. More than 5000 of these roses were distributed during the evening.

CONTESTS ATTRACT.

Although the specially-decorated Van Nuys exhibit attracted by far the greatest attention of the evening at the flower show, other exhibits came in for their share of the enthusiastic praise meted out by the large audience. Great interest was evidenced in the contests held yesterday.

Competition was keen in the amateur classes of roses and chrysanthemums. Superintendent of Parks Shearer, Alex Urquhart and A. A. Hunt, who acted as judges, were obliged to score closely on points to decide some of the awards. The following were winners:

Best twenty-four roses, first, Mrs. Frank Lewin; second, Mrs. M. E. Jones; third, Joseph Stark. Best twelve roses, first, Mrs. Gertrude Loennecker; second, Mrs. Frank Lewin; third, Mrs. A. F. Giroux.

Best three pink chrysanthemums, first, L. Frank Baum; second, Mrs. G. H. Wood; third, Mrs. W. E. Stormer. Best red, first and second, Theo-

(Continued on Fifth Page.)

ARREST FOLLOWS DEAL IN STOCKS.

INVESTMENT BROKER ACCUSED, GAINS FREEDOM UNDER HEAVY BONDS.

The arrest of John A. Merrill, an investment broker, followed the filing of a suit yesterday by I. N. Inskeep for the recovery of $5000 growing out of an investment in stocks. Mr. Merrill was released on $5000 bonds, his sureties, C. Q. Stanton and the latter's son, Herbert Stanton, qualifying before Judge Jackson. The arrest was made under a section of the Code of Civil Procedure.

Mr. Merrill stated that on the advice of his counsel, E. A. Miller, who is out of the city, he would decline to discuss the suit, but would make his defense at the trial. He declared the allegations of misrepresentations would be refuted. Mr. Stanton stated that Mr. Merrill had himself lost heavily in the stock and that he believed in his integrity. Mr. Merrill is the head of J. A. Merrill & Sons.

The complaint follows a contract entered into in February, 1913, by which Mr. Inskeep purchased $15,000 worth of stock of the United States Gas Producers Company for $5000. This purchase was made, Mr. Inskeep alleges, through Attorneys Fish and Alderson, after Mr. Merrill had made various representations concerning the company and its financial prospects.

These representations include, it is alleged, that the corporation owned patents for converting crude oil into gas and that by this process consumers would save 75 per cent. of the cost of operating engines; that the corporation had all the orders it could possibly fill, and that additional profits would be derived from the installation and operation of plants.

Mr. Inskeep was told, he said, that Mr. Merrill had invested from $75,000 to $100,000 in the corporation; that the latter had no debts and owned 375 acres between Mt. Washington and Highland Park. There was also an alleged agreement by which Mr. Inskeep was to be employed six months at a salary of $100 a month.

CHRISTIAN WORKERS CONVENE.

Semiannual Meeting of Bible Teachers and Christian Endeavor Societies of Southern District.

The semiannual convention of Bible schools and Christian Endeavor Societies of Southern California is in session today, in conjunction with the Ministers' Union conference of the United Brethren in Christ, at the Second United Brethren Church, Thirty-eighth and Adair streets. Sessions were also held yesterday.

The Ministers' Union conference will be held this morning, beginning at 9:30 o'clock, with Dr. John Albert Eby presiding. The devotions will be lead by Rev. J. L. Parks. An address will be given by Dr. F. P. Rossellot of Santa Ana on "The Kind of a Revival We Need," followed by a discussion to be led by Rev. H. C. Shaffer of San Diego.

Dr. R. A. Torrey, dean of the Los Angeles Bible Institute, will speak on "The How of a Revival." This will be followed by a conference on "Preparation for Revival," in which all pastors will participate.

The sessions will open this afternoon at 1:30 o'clock, with devotions in charge of Rev. H. C. Shaffer. Mrs. H. A. Dowling will present the subject of "Evangelism in the 'Teen Age," and this will be followed by discussion led by Rev. J. L. Parks.

"The Chief Object of Primary Teaching" will be presented by Mrs. A. L. Denis of First Church, and the discussion will be led by W. G. Tanner.

"Efficiency Standards" is the subject of Dr. H. A. Dowling, and the discussion will be led by Rev. H. B. Spayd.

This will be followed by special music by Second Church Sunday-school singers, reports of schools and business, election of officers and a dinner served by the Second Church school, with Dr. J. A. Eby as toastmaster.

This evening there will be an address on "Why We Study the Bible" by Dr. Frederick W. Farr, pastor of Calvary Baptist Church.

San Diego.

FAIR'S SECOND YEAR ASSURED.

Los Angeles will Guarantee Her Share Tomorrow.

Twenty-three Thousand is Added to the Fund.

Plan to Levy Two-cent Tax Against any Deficit.

Los Angeles will give its answer to San Diego tomorrow on the proposition to continue the Panama-California Exposition through 1916. The answer will be "Yes."

This was assured yesterday at a meeting of the executive committee of the San Diego Exposition Committee at the Alexandria and by liberal subscriptions, including $13,000 from the Southern California Hotel Men's Association and $10,000 from the Los Angeles Clearinghouse Association.

Both of these subscriptions are divided equally between the cash and the guarantee fund. In the case of the subscription by the hotel men, it is merely the first installment on a contribution that is expected to finally total $20,000. The subscription by the Clearinghouse Association will be pro-rated among the banks, subject to their individual approval.

With the subscriptions received yesterday there is now $55,881 assured towards the two funds of $75,000 each, with many large interests yet to be heard from and the campaign still in its infancy.

A meeting of the executive committee has been called for tomorrow noon at the Chamber of Commerce. In the interim, chairmen of sub-committees are expected to shape their campaigns to such definiteness that either the $150,000 desired will have been subscribed or assured.

Under a plan of payment unfolded yesterday by Henry J. Penfold of the directorate of the Panama-California Exposition, there is no reason to believe, as Vice-President Jess of the First National Bank pointed out, that Los Angeles will be recreant to its just duty of perpetuating the exposition.

FINANCIAL PLAN.

It is that 25 per cent. of the cash fund be made available for the use of the exposition management, November 1, another 25 per cent December 1, and similar percentages January 1, and February 1, of the coming year. This money will be used to secure and install additional foreign exhibits and for redecorating the exposition buildings and replanting the grounds. As for the guarantee fund. Mr. Penfold suggested that Los Angeles obligate

(Continued on Ninth Page.)

FORDS ARRIVE AND GO AGAIN.

TRAVEL ON TO SAN DIEGO BUT WILL RETURN HERE NEXT WEEK.

The Ford party arrived yesterday in their private car, "Washington," and within a few minutes most of the party was on the way to San Diego, where they will attend the exposition. They will return to Los Angeles Sunday or Monday.

In the party were Mr. and Mrs. Henry Ford, their son, Edsal Ford; Mr. and Mrs. E. R. Bryant, the former a brother-in-law of Mr. Ford; Mr. and Mrs. Dupee T. Wilcox, the former a wholesale jeweler of Providence, R. I.; Dupee Flint, the eastern agent for the Ford cars, and H. Graves, Pacific Coast agent.

Mr. and Mrs. Bryant did not proceed with the party to San Diego, but went to Altadena to be the guests of Dr. and Mrs. T. B. Wright, who are Mrs. Bryant's parents.

RAILWAYS CLASH IN TAX DISPUTE.

JOINT USE OF LINE CAUSE OF FRICTION AIRED IN COURT ACTION.

A dispute over taxes growing out of the joint use of the railway line between Colton and Daggett will be aired in the courts through a suit filed yesterday by the Salt Lake against the Santa Fe. The Salt Lake is demanding the return of $74,900, paid under protest. Attached to the complaint is a copy of the contract entered into between President Clark of the Salt Lake and President Ripley of the Santa Fe, making public the working arrangement between the lines.

The Santa Fe leased the line to the Salt Lake for their joint use in April, 1905. The contract provides that the Salt Lake shall pay the Santa Fe $48,782.38 a year in quarterly payments. In addition the Salt Lake pays 2½ per cent. a year on the cost of all additions and betterments. This latter amount is intended to be a proportionate amount of the interest on the bonds from the proceeds of which the line was built. The Salt Lake is required to pay half of the taxes and assessments levied and its proportion of the maintenance expense up to $1200 a mile.

The Santa Fe notified the Salt Lake, the complaint states, that the latter had failed to pay its proportionate share of the taxes from 1911 to 1914. It is further stated in the notice that if the taxes were not paid within thirty days, the lease would be terminated.

The Salt Lake alleges that the sum is not owing and that the notice and demand was "an unlawful constraint and intimidation." It, however, paid the taxes under protest, and is seeking through the courts to recover the sum.

N. B. Blackstone Co.

318-320-322 South Broadway

$4.95 $7.50

Price Factors in the Greatest Millinery Event of the Season on Broadway

Blackstone's Month-End Sale

Trimmed Hats

No need to tell the Women of Los Angeles what a Blackstone Millinery Sale means.

Hundreds of Distinctive Style Hats of Finest Quality and Highest Character Workmanship

To Be Sold at One-Half and One-Third Actual Worth Prices

$4.95—2 Bargain Groups—$7.50

THE wonderful savings made possible by this famous sale partly explains its ever-spreading popularity.
—Our own professional reproductions of the most successful millinery modes direct from Paris—the throne of Fashion—at BARGAIN PRICES.
—All the very latest models including high crown effects, turbans, colonials and Puritan sailors; also new white hats of hatter's plush and velvet.
—Artistic trimming schemes in smartly tailored ideas and in various stages of elaborateness.
—Women cannot afford to miss this sale.
—See window display.

Sale Today and Saturday, 2nd Floor

Significant.

BOURBON FLUKE WON'T BE HID.

FINANCIAL PINCH CROPS OUT IN WORDS OF CLARK.

Blames it on the European War and Talks of Four Possible Remedies—Tariff on Sugar may Remain, the Speaker Hints—Panama Canal Bonds.

That the Democratic administration is hard pressed for funds to run the nation and is becoming desperate in the matter of increasing revenues, is implied in statements made yesterday by Speaker Champ Clark of the House of Representatives, the first statement along this line he has made since he came West.

At the Alexandria yesterday afternoon Speaker Clark admitted that even the pet hobby of President Wilson, the removal of tariff on sugar, may be "kicked around," and that this tariff may remain. He would not go into a general discussion of tariff and the changing attitude of the Democratic leaders on this subject.

"I couldn't within four hours begin to tell you about what should and should not be done with this problem, and I won't discuss it," said the big southern Congressman, as he emphatically waved his hand.

"On account of this frightful war in Europe there has been a deficiency in the revenue. If it were not for the war there would be no disarrangement of business conditions, and this country would have abundant income.

"The revenue might be large enough now if it were not for the fact that everybody wants this country prepared for war. You can't build battleships, submarines and aeroplanes and increase the army and navy without money. Preparedness means greater expenditures for defense than ever before.

"As long as the war goes on business cannot right itself. Deficiencies will continue, no matter what the tariff might be raised to, owing to the falling off of imports. While our exports show tremendous gains, our imports have fallen below those of many years past.

"There are four measures which the administration can adopt to in-

(Continued on Tenth Page.)

Fred H. Howard and his wonderful rose.

Which will be shown today for the first time at the Broadway Automobile and Flower Show. It is a luminous coral pink, with bright gold shading at base of petal, perfect in form and outline, and with a tea odor. This seedling is the result of experiments by Mr. Howard with ten thousand combinations of roses, and was propagated at Montebello. The rose is yet unnamed.

Edison Diamond Disc

The Diamond Stylus, the new Edison Disc Record, and other distinctive features have combined to make the New Edison Diamond Disc perfect—"a real musical instrument."

The Best Place to Hear the Diamond Disc

is at the Southern California Music Company's store, where the various models in a choice selection of woods and finishes are on display—18 large sound-proof demonstrating parlors for the convenience of our customers, and salesmen who understand and take pleasure in showing and demonstrating this wonderful instrument to those who are interested.

Prices: $60 to $450 Easy Terms

Catalog on Request
Mail orders given prompt attention.

Write us today.

Remember Our Concert Today at 2 P. M. You are invited.

Frank J. Hart, President
SOUTHERN CALIFORNIA MUSIC CO.
332-34 SO. BROADWAY.

No Needles to change, Indestructible Records.

Wanted:

LEGAL WAYS TO HARNESS 'BOS.

"Commission for Regulation of Tramps" Organized.

All of Southern California Represented Thereon.

Delegates Consider Means to Relieve Unemployed.

Two meetings of importance to every section of Southern California were held in this city yesterday. They had to do with keeping the hobo problem down to a minimum and to finding employment for worthy men and women who need work.

"The Southern California Counties' Committee on Tramp Regulation" is the name given to the first meeting of yesterday, which is the third meeting to consider the hobo problem.

All of the counties of Southern California with the exception of Imperial and Santa Barbara were represented by delegations. It now appears certain that every one of the eight southern counties will join in the proposed co-operative movement to place Southern California in a cage and keep out the brake-beam tourists.

The plans evolved a week ago, providing for the placing of stockades at the gateways to this part of the State—at a point opposite Yuma, at Needles, at Barstow and at a point on the Southern Pacific coast line at the northerly part of Santa Barbara county—with rockpiles upon which the hobos shall be compelled to work after having been arrested for vagrancy—were the ones that the delegates have strongly favored. It has been proposed that the expense of maintaining these and the extra guards that would be needed to watch all trains at these gateways and at division points should be borne jointly by the eight Southern California counties on a basis pro-rated according to their assessed valuation.

LEGAL DIFFICULTIES.

There appear to be some legal difficulties in the way of this plan, and it may have to be modified. Various district attorneys sent word by delegates yesterday that the plan as originally proposed could not be carried out legally. Then it was decided to try to make the plan fit the legal requirements. The district attorneys themselves are to be called upon to devise the proper method.

At yesterday forenoon's meeting a delegation composed of Supervisor Norton, Chief of Police Snively and Mayor Ford of Riverside was selected to interview County Counsel Hill and District Attorney Woolwine on the subject. They returned to the meeting with the information that the district attorneys of all of the eight Southern California counties will be invited to meet in the Board of Supervisors' rooms next Thursday at 10 o'clock for the purpose of outlining just what procedure can be taken that will stand the test of legality.

Then at 2 o'clock of the same afternoon the Committee on Tramp Regulation will meet to receive this decision and to proceed with its work. The members expressed confidence yesterday that the general features of the cage plan for Southern California will be carried out, and that a way will be found to provide for the joint payment of the expenses, which appears to be the particular legal stumbling block.

The delegations at yesterday's meeting were:

Los Angeles county—Supervisors R. W. Pridham and R. H. Norton; Chief of Police Snively and Dr. Milbank Johnson, president of the Municipal Charities Commission.

San Bernardino county—George H. Wixom, Mayor of San Bernardino; R. L. Riley, County Supervisor, and H. L. Dickson.

Orange county—T. B. Talbert, chairman of the Board of Supervisors; Jasper Leck and Sheriff C. E. Jackson.

Riverside county—Oscar Ford, Mayor of Riverside; H. H. May and Thomas Hamner.

San Diego county—Dr. Charles L. Good, member of the Board of Supervisors, and Sheriff Ralph E. Conkling.

Ventura county—T. S. Clark, chairman of the Board of Supervisors; Supervisor C. C. Perkins and Sheriff E. G. Martin.

It is expected that Imperial and Santa Barbara counties will have delegations present at the meeting next Thursday, as every part of Southern California is vitally interested in reaching a solution of the hobo problem at the earliest possible date.

ON UNEMPLOYED.

As soon as the sessions of the Committee on Tramp Regulation were closed there assembled a meeting of delegates from various Southern California cities to discuss the advisability of establishing free employment bureaus to co-operate with the municipal-State-Federal bureau of Los Angeles.

This resulted in an indorsement of the work being done by this organization, and the adoption of a resolution recommending that every incorporated city of Southern California form a free employment bureau to give the most thorough co-operation possible to the Los Angeles bureau, to the end that all may keep advised of the labor situation in each locality and that labor may be judiciously distributed.

This meeting was composed of the following delegates:

Los Angeles, George W. Prince and H. C. Doncho; Pasadena, F. L. Dawson; Long Beach, E. C. Cole, Chief of Police; Whittier, L. E. Wade, City Marshal; Santa Monica, T. H. Dudley, Mayor; Venice, Dana Burks; San Bernardino, Harry W. George; Ontario, W. O. Hardy, Chief of Police; Redlands, George P. Cortner, Mayor; Riverside, H. H. May, Chief of Police; Corona, F. J. Mueller, Trustee; Fullerton, E. S. Richman, Trustee; Imperial, J. F. Bezdecheck and J. Roy Adams; San Diego, W. M. Irwin.

SEE FOR THEMSELVES.

After the general situation was discussed and the necessity of co-operation in the effort to secure employment for actual residents of Southern California first, then for transients as far as possible, the gathering accepted an invitation to witness the actual workings of the Los Angeles free employment bureau.

Both the Broadway and the Franklin-street sections were visited by the entire delegation, and the workings of the bureau, with the results obtained, were fully set forth. Reports of the work accomplished will be taken home by each of the delegates.

An interesting feature that 'developed yesterday was that during the past week the Los Angeles bureau has provided work for more than 3000 persons, and that it was estimated in this week alone the bureau has saved to these fully $18,000 that would otherwise have been paid to professional employment agencies to obtain these places.

Returning to the Chamber of Commerce, where the meetings were held, the assemblage resumed its deliberations. Supt. Donoho of the Los Angeles bureau gave a talk on the plans matured for the city-State-Federal bureau, which it is hoped to have in full operation by the latter part of November or early in December, and the discussions that followed showed how it is possible for the free employment bureaus proposed for the smaller incorporated cities to work directly in line with these plans, and thus benefit every community of Southern California.

It was decided to send to the Mayor of each city the full report of the proceedings and the resolution calling upon all cities to organize the free employment bureaus. This is also to be backed by a campaign of publicity of the plans proposed, so that there may be a general interest awakened in the support of these bureaus, and a little later another general meeting will be called to further advance the entire scheme.

Chairman Ford was authorized to appoint an executive committee of five, of which Supt. Donoho is to be one member, and the next meeting will be at the call of the chairman and this committee.

RECONCILIATION AT PRISON GATE.

CHILDREN FORGIVE A FATHER WHO KILLED MOTHER; LIFE SENTENCE.

On the eve of his departure for San Quentin prison, Pat Lamay, who murdered his wife, became reconciled yesterday with three of his children and the estrangement with four others may be terminated today.

Lamay was sentenced yesterday to life imprisonment by Judge Craig. For slaying his wife, Lamay was bitterly opposed by his seven children, or at least by those who were old enough to understand that he had robbed them of a mother.

Yesterday, Elizabeth, the eldest child, 20 years old; Harley, 8, and Ralph, 2, visited the County Jail on a business errand connected with some of Lamay's effects. It was while they were there that Mrs. Valeria Turner, No. 2310 Tropico avenue, was calling upon Judge Craig, shortly after he had passed sentence upon Lamay.

Mrs. Turner learned of the predicament of the seven Lamay children and suggested to Judge Craig that her home on Tropico avenue had a number of things running around it, but no children. She expressed a desire to give some of the Lamay children a home.

Mrs. Turner visited Lamay in his cell at the County Jail. His three children were about to leave and had said no farewell and had not become reconciled. Lamay was in tears. He begged his children to forgive him, but the eldest daughter led the younger ones away. It was then that Mrs. Turner assumed the role of peacemaker.

She talked to the Lamay children and to their father and finally there was a family reunion. Lamay gave a farewell hug to each of his children, threw in one for good measure to Mrs. Turner, and prepared to go to prison for the remainder of his life.

Mrs. Turner arranged to take the four youngest Lamay children and give them a home.

TAKES HIS MEDICINE.

Elderly Lottery King Pleads Guilty to Two Conspiracy Charges and Gets a Jail Sentence.

W. H. H. Young, the elderly man who confessed he had sold lottery tickets for twenty-six years, and who pleaded guilty to two indictments in the Federal Court on a charge of using the mails in a conspiracy scheme, was sentenced yesterday by Judge Trippet to three months in the County Jail.

Young says that some years ago he won a $10,000 prize in the old Louisiana Lottery, and with the money purchased the small ranch he now owns, east of the city.

Young was booked for trial in Judge Trippet's court next Thursday with Luther and Herbert Sholes, Pearl Fawcett and Louis Fitzpatrick, who are said to be the backers of the Louisiana Lottery, that for years has been doing business out of San Francisco. Nine other defendants, whose trial comes later, are allied with the Guadalajara and the Hermosillo Lottery Companies, it is alleged, both domiciled in San Francisco.

Some time ago Mayor Rolph issued an edict against the lottery business in the Bay City, but it is understood sales of tickets of the Cosmopolitan Company are made here on an extensive scale.

LOWER COURT UPHELD.

The Supreme Court has affirmed the judgment of the Superior Court of Imperial county in which W. R. Miller obtained a decree of ejectment against Anton Marchus and Johanna Marchus, involving a small tract of land alleged to have been obtained by Mr. Miller from the State. An alleged conflict of surveys entered into the contention.

Have You Ever Tried Steam-Cooked Oatmeal?

The Only Method That Brings Out the Real Flavor of the Oats.

If you are one of the few people who do not eat oatmeal, the chances are that it is due to your never having tried the right kind.

Oatmeal in itself is a wonderful food, but its full possibilities were never realized until the discovery of a process of cooking it at a very high temperature under steam pressure. This not only gives the oatmeal a rich, nutty, delicious flavor, but makes it easily digestible by the most delicate stomach.

The Oatmeal produced by this exclusive process is put up for the market in specially-coated cardboard cartons under the name of H-O Oatmeal.

There is so much difference between H-O Oatmeal and the ordinary kinds as to admit of no comparison. After once cooking and tasting the H-O brand, you will never allow any other kind of oatmeal to come into your house.

H-O Oatmeal contains nearly twice as much tissue-building material as cornmeal, rice, white flour bread or soda crackers. It is good for everybody—young and old, weak and strong, alike.

Try it today and the folks will demand it regularly. At all good grocers.

Cans Canned.

ROTTEN-EGG FAMINE HITS LOS ANGELES?

THROUGH an order of the State Board of Health issued yesterday forbidding three of the large cold storage warehouse companies to release certain mysterious cans until further orders, Los Angeles is supposed to be experiencing a famine of rotten eggs. With several tons of the rotten eggs tied up, prices for this delectable commodity are soaring hourly. It was reported yesterday that certain concerns which have been drawing on this supply regularly have been forced to buy common cold storage eggs to use for baking purposes.

Complaints made to the State board to the effect that the sale of putrid eggs in this city has assumed large proportions resulted in a thorough investigation being made by Inspector Oakley and numerous samples were collected from the cold storage plants and forwarded to the State laboratories at Berkeley. The samples, in their frozen state, were found to be just plain, rotten eggs, and the several lots were "quarantined" in the local warehouses pending further orders from the State Board of Health.

According to the inspector he found in one local cold storage plant a lot of thirty-four cans of frozen eggs which weighed fifty pounds each—the cans, not the eggs. This lot has been stored since August, 1914. In another lot there were more than 200 cans of frozen eggs and in another 100 or more cans. Even in their frozen state there was no need for chemical analysis to determine that the eggs were putrid.

The final disposition of the Los Angeles supply of alleged rotten eggs will be decided by the State Board of Health early next month, and in the meantime the State inspectors here will watch the egg business with more than usual care.

In dispatches received from the north last night it is stated that the authorities have positive evidence that the cases here will be prosecuted to the limit, and that arrests may be expected within a few days.

CAN'T RECALL FIRE.

So Chinaman Who Said He Was Born in San Francisco Will be Deported.

United States Commissioner Hammack yesterday ordered the deportation of Loule Sark Goon, a Chinese who declared he is a native son. The evidence was against him. Goon said he was born in San Francisco, but he could not tell the name of his mother, and when asked if he recalled the fire and earthquake in April, 1906, when he asserted he lived in the Bay City, replied through an interpreter that there might have been a fire in some part of town on that date, but he did not recall it.

Among the effects of teh alied was found a McGuffey spelling book, indicating that he was preparing to educate himself in English, which would have been unnecessary if he had been born and raised in this country. It is believed he is one of the numerous "transit" men taken to Mexico two years ago and that he has drifted north into California.

JUDGE'S ANNIVERSARY.

Attaches in the Court of United States District Judge Bledsoe yesterday decorated his chamber with a wilderness of flowers and bloom, in commemoration of the anniversary of his first year on the Federal bench. The judge received many felicitations during the day.

The First Rule of Health

Clean, pure water and plenty of it, is an important first rule of health.

BARTLETT WATER—from the famous Bartlett Spring in Lake County, California—is a pure, palatable, thirst-quenching water that will greatly benefit your health—and make for long life. It contains rare mineral properties that have a mild cleansing action on all the organs. It is not a cathartic.

BARTLETT WATER is bottled at the spring—just as it comes from the spring. It contains natural Carbonic Acid Gas—.24 hundredths of an inch to the gallon.

A full case of fifty bottles costs $2.50; a dozen, $2.25; a single bottle, 20c.

An allowance of $1.50 is made for the return of full cases, with bottles and wrappers.

Phone your order NOW—we deliver *almost* everywhere.

HOME 10651 TWO STORES | H. JEVNE CO. | BROADWAY 4900 COR. SIXTH & BROADWAY 208-10 SO. SPRING STREET

Established 1889 Assets Over $4,000,000

Do You Want To Borrow Money

Our easy terms have helped thousands to borrow successfully.

To borrow successfully means to be able to repay your loan within the time set, to avoid loan extensions and difficulties whereby you might have to sacrifice your security.

We loan money for building on approved residence property, for improvements and to remove existing incumbrances — in amounts not to exceed $5000.

We help you make a success of your loan in providing a plan whereby you make regular monthly payments. These small payments can easily be provided for in advance, and as they apply directly on the loan as well as on the interest, you will find that your loan is constantly decreasing, with a corresponding decrease in the amount of interest to be paid.

For full information, call or write and ask for our Loan Folder.

OFFICERS AND DIRECTORS
W. G. COCHRAN, President. J. M. ELLIOTT, Vice-President.
W. D. WOOLWINE, Treasurer. A. A. POMEROY, Vice-President.
D. M. CUTHBERT, Loan Inspector. C. J. WADE, Secretary.

State Mutual Building & Loan Association
225 South Spring Street

Be Sure and Secure
Your Souvenir Exposition Box
of the
Great California Expositions
Ridgways Tea
ASK YOUR GROCER 70c.
Awarded Gold Medal, San Francisco, 1915
M. A. Newmark & Co., Wholesale Distributors. (148)

Tiffany Studios of New York.
Interior Decorations, Domestic Rugs, Lighting Fixtures, Bronzes, Glass, Windows, Mosaics and Iron.
211 VAN NUYS BUILDING

Oriental Rugs
MIHRAN & CO.
812 South Broadway

CHICHESTER S PILLS
THE DIAMOND BRAND
SOLD BY DRUGGISTS

SHREWD MEN ARE HURRYING FOR THESE SUITS and OVERCOATS

Notice — Opening of our new store postponed to Nov. 5th.

Watch for the Formal Announcement.

Just Six More Days of Vigorous Selling of This Big Disposal Sale Before Opening Our New Store

Men keenly alive to economy in dress are responding quickly to these unusual offerings. It's a remarkable chance to save on Fall clothes without sacrificing one iota of STYLE OR PATTERN—and, understand, QUALITY is there, too—backed by the well known Desmond Guarantee.

Broken Lines of New Fall Styles and Patterns

$15 Values $11.75 | $20 Values $14.75 | $25 Values $18.75 | $30 Values $22.75

Savings on Broken Lines In Other Departments

MEN'S HATS

$1.50 Cloth Hats—Plaids, checks and mixtures $1.15
$2 & $2.50 Soft Hats.... $1.55
$3 & $3.50 Soft & Stiff.. $2.15
$4 Soft and Stiff Hats .. $2.95
$5 Soft and Stiff Hats .. $3.85
$1 Cloth Caps 65c
Black Derbies—only small sizes 95c

Boys' Department

NORFOLK SUITS—Values to $8.50. OVERCOATS—Values to $7.50.... $3.95
Many other savings in Boys' Clothing and Furnishings.
BOYS' HATS — Values to $1.50. Variety of styles & colors 55c
HATS—Values to $2.50 ..... 79c
CORDUROY and WOOL KNICKERS $1.25 values ... 95c

BIG REDUCTIONS ON BROKEN LINES OF MEN'S NECKWEAR, HOSIERY, NIGHTWEAR and UNDERWEAR.

MEN'S SHIRTS

$1 Shirts, broken lines, 75c
$1.50 and $2.00 Broken Lines $1.05
$2.50 and $3.00 Broken Lines $1.55
$5.00 SILK SHIRTS Broken Lines $3.05
$6.00 SILK SHIRTS Broken Lines $3.45
$1.00 Sport SHIRTS 75c
$1.50 Sport SHIRTS $1.05
$2.00 Sport SHIRTS $1.25
$2.50 Sport SHIRTS $1.45
Special Lot—Broken $1 values—about 300 .. 55c

Women's $5 Tailored Hats—Velvet and Velour... $3.95
Only 5 dozen Shirt Waists left. Reduced sufficiently to move them this week.

Women's $5.50 All-Wool Sweaters $4.75
Jumbo weaves in red and gray; excellent values. Broken line of pure silk and fiber sweaters. All new styles at reduced prices.

SPRING AT THIRD — "Desmond's" — Open Saturday Evening. — SPRING AT THIRD

SWATHE EDISO WITH GARLAN

Inventor's Day at Sch Continuous Ovation

Thousands of Children Him Unceasingly.

Praises Especially Wor Technical Institutions

Los Angeles turned Mr. Ed head yesterday morning. Wh took his hat off to her schools bombarded with flowers, whil owner was serenaded by band cheered by thousands of big an tle children.

Boys and girls, from tiny ki gartners to husky youths in the schools and the grown young w of Normal School, turned out to one of the world's greatest me was a long, exciting ovation from moment the inventor left the andria until he returned last for dinner.

So dense was the pack about hotel lobby that it was necessary police to clear a passage. Out on street all traffic stopped until the chine carrying Mr. and Mrs. Ed had sped away. The first school vi was that on Grand avenue at Ei street.

The curbs for nearly a block lined with flower-laden girls and with flags. A cloud of blossoms veloped the machine and its di guished passenger and restraint teachers vanished when Edison lightedly shook hands with one of youngsters. It precipitated a rush for the same privilege in wh men and women joined.

At Polytechnic High School

as they appeared on their motor tour girls with a great garland

student body en masse insisted that their visitor step into school for a moment. It was the only school which the inventor entered and, although he was there but a few minutes, the youngsters managed to hustle him to the platform in the auditorium, where he expressed in a few words his pleasure at being present.

Manual Arts turned out a great gathering. Mr. Edison declared that every young American should have such a technical training as these schools provide. At Hollywood High the boys' band was lined up ready to escort the travelers for several blocks. At Los Angeles High the cheering was loudest of anywhere. A handsome floral tribute was handed the inventor by one of the girls of this school.

Great masses of flowers had accumulated on the hood of the car when it reached the Custer-avenue school, located in the nearest thing to a ghetto district Los Angeles possesses. Here the youngsters, born with the instincts of acquiring wealth, acquired huge branches of chrysanthemums, as trophies of a memorable day.

AT EXPOSITION PARK.

An interlude in the school visits was furnished at Exposition Park, where the visitors were the guests of Frank Daggett and expressed great surprise at the skeletons of the mammoth giant sloth, saber-toothed tiger and other prehistoric animals. The inventor was genuinely appreciative of the value of these, although he jokingly inquired whether the three-toed horse was a pacer or trotter.

On the way back to the hotel the

Helped

HOW MRS. EDIS HELPED GR

THE CROWD of students that surged after Thomas A. Edison at one of the schools yesterday carried him bodily into a building and left standing on the stairway a brown-eyed, laughing woman, alone save for one watchful friend.

"This is just like Europe. The spirit of enthusiasm, the spontaneity, the cheerfulness wherever we have gone in California marks it as different from any other part of the United States," Mrs. Edison, to whom much of the success in the life of the electrical wizard has been attributed, was the speaker.

"When we traveled through some of the European countries there were always crowds of townspeople gathered to see Mr. Edison and they were always joyfully enthusiastic in their greetings," she said. "The spirit of getting money, hunting the dollar is not pervasive in this country to permeate the show of much of such enthusiasm, I think. It has been an agreeable surprise to find the difference in California."

Mrs. Edison, attired in a neat green street dress and carrying one of the dozens of bouquets tossed into the car, became rather apprehensive when asked to define the feeling of being the wife of one of the world's greatest. "I've tried to analyze my feelings along such a line, but it has never come to more than a consciousness of pride in my husband. He's a wonderful man," and her face lighted up with a smile.

ets Over $4,000,000

ant
loney

orrow successfully.

le to repay your loan
and difficulties where-
.

ed residence property,
incumbrances — in

an in providing a plan
nts. These small pay-
, and as they apply
est, you will find that
orresponding decrease

nd ask for our Loan

tual
ssociation
g Street

Tiffany Studios
of New York.
Interior Decorations, Draperies, Furniture, Rugs, Lighting Fixtures, Paintings, Leaded Glass, Windows, Mosaics and Ornamental Iron.
211 VAN NUYS BUILDING

Oriental Rugs
MIHRAN & CO.
812 South Broadway

CHICHESTER S PILLS
THE DIAMOND BRAND.
Ladies! Ask your Druggist for Chi-ches-ter S Pills in Red and Gold metallic boxes, sealed with Blue Ribbon. Take no other. Buy of your Druggist, ask for CHI-CHES-TER S PILLS, for 25 years known as Best, Safest, Always Reliable. SOLD BY DRUGGISTS EVERYWHERE

Watch for
the Formal
Announcement.

elling of
New Store
able chance to save on
there, too—backed by

atterns
$30 Values
$22.75
nts
'S SHIRTS
$1.50 and $2.00 Broken Lines $1.05
$2.50 and $3.00 Broken Lines $1.55
$4.00 SILK SHIRTS Broken Lines $3.45
.05
Sport SHIRTS .05
$2.00 Sport SHIRTS $1.25
$2.50 Sport SHIRTS $1.45
Lot—Broken —about 300 ..55c
All-Wool $4.75
..... $4.75
n red and gray; excellent
line of pure silk and fiber
w styles at reduced price.
AT THIRD

Triumph.

SWATHE EDISON WITH GARLANDS.

Inventor's Day at School a Continuous Ovation.

Thousands of Children Cheer Him Unceasingly.

Praises Especially Work of Technical Institutions.

Los Angeles turned Mr. Edison's mind yesterday morning. When he took his hat off to her schools it was bombarded with flowers, while its guest was serenaded by bands and cheered by thousands of big and little children.

Boys and girls, from tiny kindergartners to husky youths in the high schools and the grown young women of Normal School, turned out to greet one of the world's greatest men. It was a long, exciting ovation from the moment the inventor left the Alexandria until he returned last night for dinner.

So dense was the pack about the hotel lobby that it was necessary for police to clear a passage. Out on the street all traffic stopped until the machine carrying Mr. and Mrs. Edison had sped away. The first school visited was that on Grand avenue at Eighth street.

The curbs for nearly a block were lined with flower-laden girls and boys with flags. A cloud of blossoms enveloped the machine and its distinguished passenger and restraint of teachers vanished when Edison detestedly shook hands with one of the youngsters. It precipitated a grand rush for the same privilege in which men and women joined.

At Polytechnic High School the student body en masse insisted that the visitor step into school for a moment. It was the only school which the inventor entered and, although he was there but a few minutes, the managers managed to hustle him to the platform in the auditorium, where he expressed in a few words his pleasure at being present.

Manual Arts turned out a great throng. Mr. Edison declared that every young American should have such a technical training as these schools provide. At Hollywood High the boys' band was lined up ready to escort the travelers for several blocks. At Los Angeles High the cheering was loudest of anywhere. A handsome floral tribute was handed the inventor by one of the girls of this school.

Great masses of flowers had accumulated on the hood of the car when it reached the Custer-avenue school, located in the nearest thing to a factory district Los Angeles possesses. There the youngsters, born with the instincts of acquiring wealth, acquired huge branches of chrysanthemums, as a souvenir of a memorable day.

AT EXPOSITION PARK.

An interlude in the school visits was furnished at Exposition Park, where the visitors were the guests of Frank Wiggins and expressed great surprise at the skeletons of the mammoth ground sloth, saber-toothed tiger and other prehistoric animals. The inventor was genuinely appreciative of the value of these, although he jokingly inquired whether the three-toed sloth was a pacer or trotter.

On the way back to the hotel the machines passed the plant of the Ford company and several hundred employees blocked the road. The man of few words proved no exception here when called on to speak. "The old man," referring to Henry Ford, "will be here this afternoon. He'll talk," said Edison as the car moved off amid cheers.

Arrived at the hotel, Edison was invited to meet the district agents of the Southern California Edison Company, who were gathered at luncheon. He was introduced to S. M. Kennedy, chairman of the meeting, by James A. Lighthipe, and his speech took the form of a request: "Anybody got a cigar?" he asked and a dozen were thrust toward him. After lighting one he shook hands with all those present and then sought the privacy of his own suite for luncheon.

In the car with Mr. and Mrs. Edison were Dr. A. J. Scott of the Chamber of Commerce, John H. Francis, Superintendent of Schools; Walter Bordwell, chairman of the Board of Education, and Mr. Lighthipe, who worked with the inventor thirty-five years ago, and is now chief engineer of the Southern California Edison Company.

The second car carried William Bee, vice-president of the Edison Storage Battery Company; Miss Grace Miller, a sister of Mrs. Edison; F. D. Fagan, sales manager of the Edison Lamp Works of San Francisco; Harvey S. Firestone, president of the Firestone Tire and Rubber Company of Akron; Amos Miller, vice-president of the same company, and James F. Rogan, Los Angeles agent of the Edison Storage Battery Company.

After luncheon Mr. and Mrs. Edison and Miss Miller were met by Mr. and Mrs. Joseph E. Hinds of Pasadena and taken for a drive through that beautiful suburb. Mr. Hinds used the first incandescent lamp turned out by the inventor in his publishing plant in New York City in January, 1881.

WAVES TO CHILDREN.

The spectacle of a disappointed schoolboy strolling home disconsolate because, after waiting for over an hour he had failed to see Thomas A. Edison while Mr. Edison himself drove by him in an automobile, waving his arms and trying in every way to attract the youngster's attention, was a common one in Pasadena yesterday afternoon.

Mr. Edison would not be dined and wined, but he did graciously submit to the request of the Entertainment Committee that he ride by the different schools and let the children see

(Continued on Sixth Page.)

Mr. and Mrs. Thomas A. Edison,

as they appeared on their motor tour of the Los Angeles city schools yesterday. Below are a group of High School girls with a great garland with which they decorated the machine of the distinguished visitor.

Estimate.

"HOW LITTLE WE KNOW," IS MASTER'S SUMMARY.

Edison, Whose Hand has Lighted the World, Marvels at the Firefly—Declares We Must Build Much War Machinery of Highest Efficiency—Warmly Praises Naval Advisory Board Venture.

THOMAS A. EDISON, the Columbus of science, asserted regretfully last night that he has explored but one corner of nature's great chamber of mysteries in a long life of work.

"How little we know," he said, with an eloquent gesture, as if impatient at the limitations of the human mind. "All we humans seem to know well is to eat and sleep, eat and sleep.

"There seems to be a veil before our eyes," he continued. "We seem to search around in the dark, and only now and then catch glimpses of a faint light of truth. Ah! there is so much to know, and we know so little."

Quietly, with emphatic gestures to enforce his slowly-spoken words, the hydrographer of unchartered shores of science, who had just returned from an automobile trip to Pasadena last evening welded together a telling case against the pretensions of the human mind.

"If we could only know one or two truths with certainty, we could work to others from them," he said. "But we grope and grope, and always seem to be working in the dark. We work and do little."

Speaking of his own case, Mr. Edison stated that he had had twenty inventions in his mind for as many years and was still trying to inject the spark of life into them.

"Machines can be made more compact and more efficient," he said on the scientist's dream of the "nth" of power. "But the loss of energy in machines is nothing compared to the waste of light from our present means of illumination.

"Why, take the Brazilian firefly. Its luminous organs are but specks, and the illumination generates no heat. I know, for I have studied that little bug for years, and have tried it with the most delicate thermometers. There is absolutely no heat. We always think of light and heat. But the firefly has the right idea. I'd give anything to know how he does it. He is a lighting medium of sun-like efficiency beside man-made lights."

ABOUT AERIAL TELEPHONE.

Though first denominating aerial telephony as of more sentimental than practical value, Mr. Edison thought over the subject a few moments, with closed eyes, then said: "It presents possibilities. I say 'Hello' over the telephone wires. We get the efficiency of two, perhaps three sound waves. Yet under the microscope we catch a thousand separate vibrations. Perhaps the air can catch more of these than the wire. Hitch up a machine to the Morse code and we might telegraph 10,000 words a minute by the aerial wires.

"But we would need machinery, the right machinery, and that is the problem of the age," he continued. "Why, even war is made by machinery these days. The next world war will be a war of machinery; one nation's engines against another's."

This assertion led up to a subject on which Mr. Edison was emphatic; not a man brooding over the infinite problems of science. This is that of national preparedness. He believes in it.

"There are dangers ahead," he said. "Events will follow fast on the termination of this war. We have nothing to fear from republics. But—"

There was a pause, a prolonged one, then Mr. Edison changed the subject.

(Continued on Sixth Page.)

Helpmeet.

HOW MRS. EDISON HAS HELPED GREAT CAREER.

THE CROWD of students that surged after Thomas A. Edison at one of the schools yesterday carried him bodily into a building and left standing on the stairway a big-eyed, laughing woman, alone save for one watchful friend.

"This is just like Europe. The spirit of enthusiasm, the spontaneity, the cheerfulness wherever we have been in California marks it as different from any other part of the United States," Mrs. Edison, to whom much of the success in the life of the electric wizard has been attributed, was the speaker.

"When we traveled through some of the European countries there were always crowds of townspeople gathered to see Mr. Edison and they were more joyfully enthusiastic in their welcome," she said. "The spirit of making money, hunting the dollar is more pervasive in this country to permit of the show of much of such enthusiasm, I think. It has been an agreeable surprise to find the difference in California."

Mrs. Edison, attired in a neat green linen dress and carrying one of the huge sheaves of bouquets tossed into the car, became rather apprehensive when asked to define the feeling of being the wife of one of the world's greatest men.

"I've tried to analyze my feelings along such a line, but it has always come to more than a consciousness of pride in my husband. He's a wonderful man," and her face lighted up with a smile.

"What helped your husband most in his career to greatness?" she was asked.

"Himself," she answered. "Mr. Edison had the three great qualities necessary to success, observation, inspiration and application. Besides that he has always enjoyed remarkable health and has a keen faculty of intuition. He has often said that most of his success has been due to about 2 per cent. of inspiration and 98 per cent. of perspiration."

Asked point blank what she had done toward his success, she said that it amounted to little. "Patient waiting has been one of my best performances," she said. "Many times I have held dinner for hours without Mr. Edison having arrived home. And then at about 2 o'clock in the morning he will call up from the laboratory and say he is coming in with one or two friends for a bite to eat. I learned to give him pleasures of this kind.

"Keeping the home quiet when he does want to rest has also been a duty that has been a great aid to him. There is nothing that he needs or wants that has not been provided for in his home life, unless through oversight."

During recent years, Mr. Edison has come to rely very largely on his wife as his "interpreter." His deafness makes conversation difficult and Mrs. Edison has been his constant intermediary with the world. She is active and of fine appearance. Her complexion is that of a girl and her coloring of deep tan and red denoted much time spent in the open.

J. W. Robinson Co.
Seventh and Grand

All charge purchases made during the remaining days of October will appear on your bill rendered December 1st.

Sale Corsets $1.95
Formerly $3.50 to $5.00

We announce for today the most interesting, the greatest value-giving Corset Event of the season. If you come in good season, you likely will find your favorite make and model. The lot comprises broken lines and styles to be discontinued, but they all are of the highest class, including such names as **Royal Worster, Nemo, Bon Ton, La Sylphe,** etc., that sell regularly from $3.50 to $5.00—none less than $3.50, but some even more than $5.00. Sale price today..... $1.95
—THIRD FLOOR—

Extra Size Petticoats

Women above the average in stature will have no trouble in being fitted perfectly in petticoats here. We make a specialty of out sizes in all styles and grades.

Gloria Petticoats $1.25
A little above the regular in length and fullness, elastic waist band; good quality of gloria. Black, green, navy, royal, Alice and gray, $1.25.

Sateen Petticoats $1.25 to $1.75
Extraordinary values are shown of fine sateen, heatherbloom or gloria—these also made on elastic waist band. $1.25, $1.50, $1.75.

Silk Petticoats $3.95 up
A new lot made semi-extra size of taffeta or messaline. Nearly every fashionable color you can think of. Elastic bands. Specially priced—$3.95.

Other styles made of taffeta, semi-extra large, elastic bands, all the leading colors; fluffy plaited ruffles and ruching or plain tailored models. These priced $2.95 to $10.00.
—THIRD FLOOR—

Beautiful Cut Glass

We have just unpacked our Christmas assortment of Cut Glass—the most distinguished, the most complete and carefully chosen array of such finery we have ever presented. Furthermore, we have priced this beautiful ware so moderately that it now is within the easy reach of all.

There are separate pieces or complete sets of every kind, for every purpose. But come, see for yourself. Note particularly the pretty 6 and 7 inch **Nappies, Celery Dishes, Nabiscos and Bonbons** marked..... $2.25

Bud Vases—dainty, delicate, new in design and cutting..... $1.50
—FOURTH FLOOR—

Style with dignity

You'll see it in this overcoat

IT has elegance of detail and plenty of spirit. Not too "conservative"; we believe you like style as much as ever, or more. You get it in this overcoat, with dignity.

Be sure our label is in the coat; don't buy unless it is.

Hart Schaffner & Marx
Good Clothes Makers

—this is the home of HART SCHAFFNER & MARX $18 or better, fine clothes.

Drop in and see them.

J. B. Silverwood
Bdwy. at 6th
221 S. Spring
"—the Store with a Conscience"

HOW ABOUT COLD WEATHER?
If you are using wood, coal, gas, oil or other fuel, why not use the REESE OIL BURNER and save 50 per cent. or more and eliminate all soot, dirt and ashes and the handling of wood and coal?
Come and let us prove this, or phone F2044 and our representative will call.
REESE OIL BURNER MFG. & SUPPLY CO., Oil Burners and Furnaces, 930 South Hill Street.

FURNITURE SALE
$25,000 stock high-grade Furniture, Rugs and Stoves, now in our new store.
GEO. W. DEWEY
734-736 South Main

Reliable Dentistry
At Low Prices. Estimate, FREE
Drs. Lutz & Lutz
Eastern Dentists
404 S. Hill St.
Open Evenings.

PUBLISHERS:
THE TIMES-MIRROR COMPANY
OFFICERS:
H. G. OTIS, President and General Manager.
HARRY CHANDLER, Asst. Gen. Mgr. and Treas.
HARRY E. ANDREWS, Managing Editor.
F. X. PFAFFINGER, Assistant Treasurer.
MARIAN OTIS-CHANDLER, Vice-Pres. and Sec'y.

Los Angeles Times

EVERY MORNING IN THE YEAR.

Daily and Sunday, Illustrated Weekly and Semi-Monthly Magazines. Yearly, $9.50; Monthly, 75 Cents, Postpaid. Daily Founded Dec. 4, 1881—34th Year.

Member, Class A, of the Associated Press. Leased-wire mileage covered: Day, 23,000; Night, 23,000; words transmitted, 50,000, not including specials.

OFFICE:
New Times Building, First and Broadway,
LOS ANGELES (*Loce Ahng-hayl-ais*)

Entered at the Postoffice as mail matter of Class II.

TREND OF THE FINANCIAL NEWS.

CHIEF EVENTS OF YESTERDAY.

(At Home:) Talk of peace in Europe, with the fall of the French Cabinet, put somewhat of a stop to the upward glide of stocks and bonds in this country and, as a rule, lower levels were touched in nearly all of the more important issues. However, railroads and copper stocks were not included in the weak spots, these securities being much in demand at better prices. Optimistic statements regarding the steel industry were made by men of affairs. The foreign exchange situation is much stronger.

(Abroad:) The French people, in answer to requests by the government, have deposited $200,000,000 in gold in the Bank of France to be used for war purposes.

(For details see financial pages.)

THE DYING DREAM.

While the stage continues on its downward course, the schools are teaching the old dramas of power and purpose. One could weep for the difference between such theories and modern practice.

WISE IN HIS GENERATION.

Champ Clark and William Jennings Bryan both enjoy politics and the Democratic party. Both make many public speeches, but here the likeness ends. You see, Clark talks just as much as Bryan, but says less about it.

MERELY AN INSTRUMENT.

A crying baby called attention to a fire and saved a watershed. This was not the baby's intention; it was merely the result. That happens in many instances in this world. Great accomplishments are often achieved through very humble and unsuspecting agencies.

NO OCCASION TO FIGHT.

More troops have been sent to Funston for use at Douglas; that is, for use or for rust. If Villa and Carranza let their men fight again at Agua Prieta the battle will be the most useless and wanton slaughter of the Mexican turmoil. Douglas is only a mile away and is not in a mood to be shot while trying to escape.

WILL NOT WORK OUT.

At a congress of surgeons in Boston a physician made the statement that rheumatism comes from ailing teeth, colds that will not stay cured and trouble with the tonsils, ears and throat. This would be more convincing were it not that so many of us have bad heads and no rheumatism.

QUITE DEVOTED.

We notice that there has been a big foreign missionary meeting in the city. We trust the members of this society appreciate a cannibal's capacity for devotion. There is nobody in the world who will go further to practice what he believes than a cannibal, yet few head-hunters get credit for this.

SO THOUGHTLESS!

A Philadelphia doctor has arrived at the mature conclusion that only one person in 25,000 is capable of thinking. Some no doubt find the proportion even greater. The more bizarre and ill-formed a man's notions are, the more assured he is that the majority of the people he meets are incapable of thinking—that is, of thinking as he does.

TAKING NO CHANCES.

The newest wrinkle at the San Francisco exposition is an exhibition of children's pets. We note that the literature for this adventure advises that exhibitors must be under 16 years of age and must provide cages for all birds, fancy mice, rats, squirrels, chipmunks, frogs, snakes and lizards. This rather weird proviso would imply that the exposition directors are prepared to expect almost anything from the San Francisco youth, and they probably will not be disappointed.

NOT TOO MANY.

All women are not alike. Huh! That is a foolish sentence. No two women are alike. Some of them have ways that are a good deal the same. There are women who are always in a tangle of some sort. They rejoice in their sorrows inasmuch as their trouble attracts attention and wins sick sympathy. They welcome illness in the hope that it will make them pale and interesting. They are often grass widows, being more living than lived with. When you meet them you will save yourself time if you are looking the other way.

HATRED OF ENGLAND ABATING.

When Lissauer's poem, "A Chant of Hate," was first published it was received with unbounded enthusiasm by the German people. It was recited every night in every theater and dance hall in Berlin, the audiences going wild over it, jumping out of their seats, shouting and waving their fists in the direction of the British Isles. Now Lissauer's "Chant of Hate" is no longer heard and is not in demand. Both press and the public have tired of it, and one critic has the temerity to say that it resembles "a tale told by an idiot full of sound and fury, signifying nothing."

"Up to a few weeks ago," says a newspaper correspondent of an eastern exchange, "a theatrical manager in Berlin who would have dared to produce anything that came from England or was written by an Englishman would have been badly handled. To show the change which has taken place in sentiment, the Berlin newspapers now announce with every indication of pleasure that Shakespeare's "Antony and Cleopatra" will soon have its initial performance at the Royal Operahouse in Berlin."

PANAMA—DEEDS BEFORE WORDS.

Engineers engaged in the arduous and heavy toil of clearing away the last landslide in the Panama Canal are not unnaturally indignant at adverse criticism of the mighty project leveled at them by persons who have no knowledge whatever of local conditions. The formation that caused the slide cannot be overcome by a Congressional inquiry. The slides can and will be overcome by the same undaunted energy that originally cut the mighty gash between the impending mountains.

At the present time it is neither true patriotism nor good business for any American either by word or action to do anything to break the esprit-de-corps of the splendid body of men who are coping with the gigantic task ahead of them. What they need is encouragement, not criticism. The time to inquire into the geological formation that has caused the last upheaval in the Gaillard Cut was before the work began, not after it is finished. Now the whole nation must stand behind their valiant engineers till nature has been finally conquered.

It is a task for workers, not for talkers; for brains and muscle, not for tongues and typewriters.

And our workers are showing themselves equal to the emergency. The three largest dredges in the world are in the canal now and more would be used were there room for them in the channel. In time the last obstruction will be removed. Each clearance lessens the amount of material that can slip by displacement, while the banks, as vegetation increases, become more settled and solid. We have no call for pessimism.

Every human project has to meet with some unexpected setback. Mishaps will occur in the best regulated enterprises. The Panama Canal is no exception. It will be opened again as quickly as is humanly possible—and will be kept open.

Meanwhile the government must bear a temporary loss of tolls, and the world's shipping must be put to a temporary inconvenience.

It may be true that the Nicaragua route was a cheaper and a more feasible one. Since its construction has not been attempted, this cannot be proven or disproven. It is not unlikely that unsuspected difficulties would have developed there, too, as the work progressed. In the future we may decide to duplicate the Panama Canal with another from Greytown to San Juan. But this is beside the question and is no reason for adversely criticising the Panama Canal, where the only miscalculation made was in considering it complete a little ahead of time.

PINING BY THE SAD SEA WAVES.

The poet who "pined like a slave by the sad sea waves and listened while they moaned" may do so now at any of the deserted oceanside watering places on the Atlantic Coast, but he can obtain no facilities for pining in Southern California. Here the sea waves are not sad. They laugh with glee and they do not moan; they sing sweet songs of welcome all the way from the lavender-tinted mountains north of Santa Monica to Long Beach and beyond.

Along the ocean beach for miles and miles there strolls every day "from the rising of the morn to the setting of the sun" a procession of the happiest mortals in all the land. Yonder comes a family. The father switches his cane and stretches his arms and, were it not for encountering the grins of other pedestrians, would dance a jig on the sands. The mother radiant in loveliness gives no thought to household cares. The family will dine at a cafeteria, and it won't take long to make the beds. Johnny turns somersaults in the clean, dry sands, and Sister Mary wishes that she could also flip-flap as she pushes the go-cart containing little Billy, who exultantly crows like a rooster whose wife has just laid an egg.

There stroll maidens with their crowns of glory glinting in the sunlight, and their arms around one another's waists, each wishing secretly that the encircling arm was in a coatsleeve, and behind them swagger the Chollys and Jimmys who, when it grows a little later and night stretches her ebon mantle over sea and shore, will be closer to the girls than they now are.

And the joyous waves gleam like diamonds with phosphorescent sparkles as they plash on the beach and each bather sings:—

"Now plunged in hollow rolling brine,
In emerald cradles rocked and swung,
The scepter of the sea is mine,
And mine his endless sung."

Do you long to "pine by the sad sea waves," Mr. Tourist? Well, buy a ticket for Alaska or Maine. We are out of sad sea waves in Los Angeles.

ANOTHER WAR WASTE.

We understand in a general way the fearful loss of such materials as cotton, copper, potash, lead, cottages, cathedrals and human flesh and blood that is taking place on the battle-torn continent of Europe. Few appreciate the fact that in the last year the guns and shells of fighting armies have blown into shreds and tatters the wool from the backs of over a billion sheep.

In the destruction that has taken place during the present war nothing exceeds the wholesale waste of clothing. According to conservative estimates there are about six hundred million sheep in the world and these are diminishing rather than increasing as the war progresses. If it continues for another year either the soldiers at the front or the civilians at home (including those of neutral countries) will have to do without woolen clothes. There won't be enough to supply the demands of both. The governments of the belligerents will let the civilians go cold rather than the troops on the firing line.

The British War Office estimates the life of a uniform at four or five weeks, sweaters and mufflers the same, underwear less than a month, socks less than two weeks, and overcoats not more than two months.

Under the latest regulations of the British medical army corps every soldier must be supplied with a new outfit every four weeks and the old clothing burnt as a precaution against vermin and disease. The winter outfit for a soldier, according to specifications, contains sixteen and a half pounds of carded wool. There are approximately 10,000,000 men on the various battle fronts of Europe and not enough sheep in the world to supply wool at the present rate of waste and destruction. It doesn't require any intricate figuring to discover how soon the world's supply of wool will be exhausted.

On account of the war the cotton situation has become critical; the wool situation is likely to be more critical still before the next winter is over. The world may not lose its ability to feed itself, however prolonged the hostilities, but the matter of clothing may soon be a difficult one for neutrals as well as belligerents. America will do well at present to keep her wool supplies for her own people.

A METROPOLIS WITHOUT A CLAM.

New York City is clamless. The State Department of Health has issued an order forbidding the sale of any kind of shellfish taken from New York's great clam reserve, the waters or shores of the harbor at Fort Washington, L. I.

Mr. Alfred Gunn, a New York lawyer, a namesake of his father and therefore known as "a son of A. Gunn," protested to the Department of Health against their cruel crusade against New York clams and wanted to know why their order did not extend to New Jersey clams as well. He was informed it was because the sewage of New York was discharged into New York Harbor and constituted a part of the diet of New York clams.

Then the son of A. Gunn asked the Board of Health why they did not bar New Jersey cucumbers and green corn and peas and squashes from New York market stalls, for these nutritious vegetables owed their early ripeness and their delicious flavor to the worst kind of New York sewage, which, in barges and in wagons, was supplied them during the season to an extent that made the air of Monmouth county as fetid as a polecat. Why?

But the New York Department of Health was inexorable. It decreed that until December 1 New York must remain without a clam to its name, and those who craved such food must go to Keyport, N. J., or Bridgeport, Ct., or Newport, R. I.

We give it up. So does New York.

TRUTH BY NEGATION.

To properly interpret the official reports from the various war offices one must act on the principle of reading what is not said and ignoring what is. When Vienna reports, "In East Galicia calm prevails," we may presume the Russians there have been making considerable headway. So when a London dispatch declares, "No movements of importance in the neighborhood of Liege," we must infer that the Germans have captured a few more miles of trenches.

Or if Rome announces, "We are progressing slowly against the Austrian positions," the probability is that the deadlock is tighter than ever. So when Berlin confesses, "In the Champagne district we abandoned a few yards of useless trenches," we must figure on a decided success for the French.

The war is teaching a new accomplishment of reading, not between, but behind the lines. It has become a triumph of apologetic euphemism. Julius Caesar got ahead of the press censor in his famous message, "Veni, vidi, vici." And Julius was only telling the truth. There was nothing to eliminate and nothing to read backward. A general of the Julius Caesar stamp had no use for apologetic euphemism. So far the war in Europe has not developed any such general.

IN THE WORLD; NOT OF IT.

One of the things to be thankful for is that one sees and hears so much that he does not become. It does not pay to be aloof, yet it is a mistake to become confused. To be in it all, yet remain yourself, will save you from unkindness to others while preserving your own peace.

Dropped.

"POWER TRUSTS."

Whatever arguments may be advanced in favor of "conserving"—that is to say, withdrawing from present use—oil lands and coal lands and timber lands does not apply to power sites on navigable or unnavigable streams. With these the truest conservation consists of the largest appropriation and the most constant use. Unmined coal, unpumped oil and uncut trees are not wasted. They may be mined or pumped or cut by our children or our grandchildren. But the current of the river that flows past a power site, if left unused, is lost forever.

Why "conserve" the dynamic force that the Colorado River carries on its breast from the mountains to the sea? Is it for fear that power trusts would monopolize the current? Suppose they should, what would they do with the power they appropriated? They could not pile it up in a cold-storage warehouse or box it and ship it. They would be compelled to sell it for use and to sell it at lower prices than power generated by the consumption of fuel, and its use would necessarily give employment to labor and add to the wealth of the land.

WASTE BASKET LOGIC.

By Jim the Janitor in Pierce's Pointers.

Ability isn't always labeled.

It's better to be alive and cautious than careless and cried over.

The only man who makes any money out of pipe dreams is the plumber.

If you are small, don't worry, 'cause a little pill can possess a powerful kick.

After three or four people tell a man he is good-looking he is ruined for life.

You never know how tired you are until you sit down to rest. Keep a pluggin'!

When I die I want six of my worst enemies for pall-bearers—it's such a disagreeable job!

A hen-pecked man knows more about unwritten law than the court ever heard of.

Most any pretty stenographer can prove to you that lots of stale old gentlemen can get mighty fresh.

Saying the right thing at the right time is quite a gift—but knowing the right time to say nothing at all is a rarer accomplishment.

A good way to start something is just to casually remark a couple of times in your wife's hearing that "Mrs. So-and-So is a remarkably attractive woman."

A Very Long Time.

[Cleveland Plain Dealer:] The New York Times announces that the slides at Panama cannot continue forever. Probably not; for geology and astronomy teach us that in the course of several billion years the earth will be frozen to a flinty solidity and covered with perpetual ice and congealed gases. Geologically and astronomically speaking "forever" is a very long time.

Chose the Good Way.

[Cleveland Plain Dealer:] There is a man in Tennessee who claims he is 108 years old, and adds that he never has had a doctor. Perhaps that's even better than refraining from strong drink and fine cut.

Retribution.

[Baltimore American:] The judge in New Jersey who fined a woman for taking apples from an orchard on Sunday, though given permission by the owner, was defeated by this incident for re-election. From the very start apples have been bad things to meddle with.

Reversing the Seasons.

[Detroit Free Press:] "Now that women have fallen for furs in summer, I'm working on a great idea."

"What is it?"

"I'm getting up a palm-leaf fan for winter purposes."

National Editorial Service.

GROUPS ABOUT THE CROSS.

[CONTRIBUTED TO THE TIMES]

BY RT. REV. CHARLES D. WILLIAM,
Protestant Episcopal Bishop of Michigan.

THE trial is ended. Sentence is pronounced. Christ is crucified. As we gaze upon the crowd that surrounds that cross lines of cleavage reveal themselves. The multitude separates into groups.

Three such groups stand or sit about the cross. They represent three different attitudes of mind toward Him who hangs there crucified—antipathy, apathy, sympathy.

The principal figures in the first group are the chief priests and elders, together with the Scribes and Pharisees, the leaders of religion.

Just at the foot of the cross, in their appointed place, as the death-watch, sits a small company of Roman soldiers, the Governor's guard. They have had their part to play in this whole tragedy and, throughout, that part has been animated by the single, consistent spirit of apathy.

Away out on the edge of the crowd at first, but creeping closer as the multitude melts away before the grewsome darkness and terrifying earthquake until they stand at the very foot of the cross, is the little company of women who followed Jesus from Galilee and "ministered to Him of their substance;" with them is Mary, the Blessed Mother, and with them also stands John, the beloved disciple—the only man there—he who alone of all the disciples has kept courage enough to remain and see the end. Such was the third group at the foot of the cross, the group that represents sympathy.

Suppose each of us asks himself the question "In which group should I have been had I been at Calvary?" Perhaps it is easy enough to answer that question now as we look back on that scene bathed in the light of nineteen Christian centuries. You have no doubt where you would have stood; it is so easy now to tell who were in the right. The past is more or less clear and plain.

But how is it now, now in this bewildering, perplexing present with its perpetual tangle of variant motives, its confused chaos of interests?

Here, for instance, is some earnest and honest effort to right social wrongs, to correct economic injustices, to establish equity between man and man, or class and class, to bring in the reign of peace and righteousness and brotherly love in some realm, political or industrial, to uplift the downtrodden and give the disinherited their rights. Perhaps it is a crusade against child labor; or the over-working and underpay of women and girls. Perhaps it is a labor movement to secure for the toilers just conditions, a fair share in the wealth they help to create and tolerable conditions, such a struggle as is going on in Colorado today. Perhaps it is the spirit that inspires Socialism or the single-tax movement. It may take any one of a thousand forms.

Here is Christ's cause, for it is inspired by Christ's mind and spirit. But that cause is without prestige and influence. It does not wear the regulation uniform. It has not on its side the men of weight and influence. The leaders of business are against it. The leaders of the church are afraid of it. The leaders of culture and learning, the college professors, are indifferent to it. It is backed only by the humble and lowly—perhaps only by hare-brained reformers, fanatics and visionaries, as we esteem them. It is ridiculed, persecuted, even crucified. This is the passion of today; these are the Golgothas of our civilization.

Now what is your attitude toward that cause of Christ in the time of its passion? Do you set yourself against it in hostile array—because, forsooth, the rest of your world, your clique or set in society, business or the church does? Do you perhaps oppose it violently because it touches your "vested rights" or "invested wrongs"? You would get smaller rents from your wretched tenements if housing conditions were made tolerable—yes, perhaps if hosses of ill-fame were abolished. You would get smaller dividends if child labor were abolished or the workers got their just share of the profits. Your leisure and luxury, your class distinctions and privileges are endangered by these movements for social righteousness and economic justice. Therefore you take your stand with the chief priests and elders to persecute, crucify and then execrate the Christ.

Or—you simply "care for none of these things." You are a practical, hard-headed, common-sense man or woman. You take no stock in the dreams of the visionaries or the utopias of the reformers. Provided only your lot in life is comfortable, your trade is profitable and your amusements amuse; provided your dividends are regular and your circle in society agreeable; provided, that is, you are getting what you want out of the game of life, the great strife may go as it will. You have no interest or concern in it. You stand in the group of apathy.

Or yours may be the attitude of sympathy. Is your sympathy with the cause of righteousness a sentiment or a principle? Does it exhaust itself in emotions and evaporate into words, or does it enable you to stand stoutly for the truth and fight valiantly for the right in your small corner of the great battlefield, cost what it may of popularity, comfort, profit, ease, even life? Are you ready to take up your cross that you may follow Him into the fields of His service and His warfare?

Only so can you make good your claim of belonging to that group of sympathy that stood closest to the foot of the cross.

RIPPLING RHYMES.

HATRED.

I hate a lot of men, I wist; I'd camp upon their frames, but when I try to make a list, I can't recall their names. I should resent the evil flings from this or that old scout, but there are far more pleasant things that I can think about. Old Weatherwax has done me ill, here in my native town, and every day he tries to kill my twenty-cent renown; I've heard the evil things he's said, and yet I don't repine; and if I tried to punch his head, he'd surely land on mine. Vain is the effort to defend one's fame from such attacks; I'd rather gossip with a friend than scrap with Weatherwax. I do not care what people say, words leave no smarts or stings; and every passing, sunny day is full of pleasant things. Why should I miss the sight of birds, as to the South they go, to stand around and bandy words with some long-winded foe? Why should I harbor thoughts of hate, when there are authors near, with healthy stories to relate, and pomes that soothe and cheer? Why should I hold a vengeful mind, when it is best to laugh, when I can sit around and grind chunes from my phonograph?

WALT MASON.

Don't Play with Shakespeare.

[Kansas City Journal:] Mother: Johnny, stop using such dreadful language!

Johnny: Well, mother, Shakespeare uses it.

Mother: Then don't play with him. He's no fit companion for you.

Pen Points By the Staff

Tuesday's result was just a starter.

Good Sense, welcome back to California.

"Our Isthmian Waterway" is a misleading term.

Our troubles began when the direct primaries bug bit us.

The allies so far have failed to close the two "I's" in Saloniki.

It's all over but the obsequies for the Johnson administration.

Yes, we really believe that California has had enough of special elections.

A special session of the California assembly is now proposed. Help, help!

Time for the annual Thanksgiving turkey joke. Anything new in that line this fall?

English pound sterling is down to $4.64. Now is the time to lay in your winter supply.

Oh, what a political debauch California has had! And how we wish we had our money back!

We have wondered how a law compelling everybody to vote would set in those states that have equal suffrage?

Referring to the Dardanelles bottleneck, a poker friend at our right says it is very difficult to bluff a strait.

It cost California almost a million to identify Hiram Johnson last Tuesday but it wouldn't take his medicine.

The fact that young wives take cooking lessons is no sign that the husband will patronize an anti-fat remedy.

Vassar is to have a chair of motherhood. The professor in charge will probably be some bachelor maid. Shucks!

The last warning to England on the subject of interference with American mails contains 10,000 words. Quite notable.

The United States treasury holds about $50,000,000, but that is nothing between friends. Especially in these times.

Clementina, be sure and get the baby blue for the new gown. It is said to be the President's fiances. Everybody is doing it.

Senator Works will introduce a bill to abolish the District of Columbia. That's right, kick 'em aroun'; they can't vote there.

Wonder what Ambassador Gerard is about when he met Emperor William at Potsdam. They may have discussed the weather.

Is the gate securely fixed against the pranks of the boys and girls on Hallowe'en night? How is the supply of pumpkins? Got plenty of candles?

The well-known outdoor sport of shooting men, mistaking them for bears is on in up-State. They are probably the cinnamon bears that walk like a man.

Holland has at last proclaimed her neutrality in the great war. This is to be regretted, for, if Holland had assisted to get in, the fuss might have been more exciting.

Not to be outdone, a Los Angeles woman claims to be the mother of the baby adopted by Finley J. Shepard and Miss Helen Miller Gould. We knew it was coming.

The result of the election in Maine is a torch of light to the Republicans in the East. It means that the fever called Moosism is ended at last. Hail, Columbia, hail!

President Wilson gives notice that he does not care to receive many more presents. All right, Woodrow, if you feel that way about it. We had intended to do the right thing.

A thing of beauty and a joy forever is the semi-annual inspection of the Los Angeles police yesterday. They deserve the plaudits of the taxpayers—provided they don't shoot boys trying to escape on a motorcycle.

It is announced that Dock Grayson, personal physician of President Wilson, is to wed Miss Alice G. Gordon of Washington. Inasmuch as Dock engineered the Edith Galt affair, it is evident that he is not afraid to take a dose of his own medicine.

President Wilson has pardoned Charles Spear, sentenced to the Atlanta penitentiary for five years for selling counterfeit dollars' worth of fraudulent bonds, it being alleged that he is insane. Which recalls the fact that President Taft pardoned Charles W. Morse for the same reason only to find him later going back to Europe and becoming a prosperous man.

NATION-BUILDING.

Let other bards sing of the flowers
Or battlefields and lonely bowers,
Or fleecy clouds and noon-day hours
And other ancient, worn-out themes;
But let me sing with words of gum
The purpose of the great new mart,
Oh, let me sing the songs of fire
Which thrill our men with pure desire

One language, and one aim we seek
One land, one ideal and one creed;
The several races here must blend
And make one race that will defend
This land against the foreign host
From north to south, from coast to coast
And love this nation like the man
Who is a true American.

We only welcome patriots here!
Let others leave this hemisphere!
Here in this land of liberty
Our hearts should beat in loyal glee;
Our country's love should be a fact
That's proven by our every act;
We seek to build the noblest State
And merit well a happy fate.

ARTHUR G. [illegible]

Chino, Oct. 25.

AMATEUR PLUMBER BURNED.

Takes Candle to Find Gas Leak; Ambulance and Fire Apparatus Both Summoned.

Mr. Yamaga startled many persons downtown and went to the Receiving Hospital yesterday, as a result of his unusual way of finding a gas leak. The proprietor of the hotel at 224½ East First street told Yamaga there was a gas leak in his room and Yamaga went in search of it. The room was dark, and the novice took a candle to accurately locate the trouble. When he found it he flared into it, his back and shoulders being ignited to a crisp. He was taken to the hospital while all the downtown companies turned out to stifle the flames. The damage was negligible.

UP TO JURY.

In Judge Trippet's court yesterday afternoon testimony and argument in the case of Wah How, charged with bringing sixty-four five-tael cans of smoking opium across the international line, was completed, and the court will charge the jury this morning.

Aeronautic.

WATCH POLICE FROM THE SK

Balloon Scouts Soar Abo
Bluecoats on Parade.

With Glasses, Identify M
a Mile Below Them.

First Parade and Underg
Regular Inspection.

Hubert M. Kittle, policeman an[d] motorcyclist, peeked over a pi[n] and yesterday and gazed down u[p] on the regular semiannual inspectio[n] of the police department, held o[n] Fourth Hill street in front of the L[os] Angeles High School. Mr. Kittle was not peeking in a balloon, coursing along star trails, and although Weather Forecaster Carpenter may protest, at 2:30 p.m. a pink cloud at an elevation of more than 5000 feet did loiter across the sky, and came directly under the balloon in which Mr. Kittle was riding.

To be peeked out over one side of the cloud and beheld 400 policemen marshaled in the blue of the winter months, with sticks and guns and handcuffs all agleam, and without a speck of dust in the squad, executing drills and presenting their implements of business to Police Chief Sntively. Also Mr. Kittle saw the Chief of Police in riding boots, natty afalet and footgear of shining leather and different proportions, the first time a chief has ever worn such footwear on an inspection. And attached to the boots were small spurs, for the chief was mounted.

This was visible to Mr. Kittle because he was equipped with a pair of binoculars, intensified in their lenses to reveal each person in the crowd so he could identify him personally. He was in the air as a matter of experiment.

He was selected to sail the upper air on inspection day to determine the possibility of the use of a balloon in identifying persons on earth, and assessing flights of fugitives. Some one it might be of advantage, the police believe, to have a balloonist in the department to make an ascension when some daring criminal is making his escape, to note the course of his flight.

The ascension was made in Monrovia, because of better gas obtained there. In the basket with Mr. Kittle was J. M. O'Connell of the United States Aeronautical Reserve. While sailing over the city, they were at an altitude of more than a mile, almost invisible against the blue background.

They directed the balloon at will, sailing back and forth over the city, seeking the air lanes taking them to the desired location. The binoculars they carried brought persons on the earth into vivid outline, making it possible to identify the individuals. A wireless telephone is to be part of the aeronaut's equipment.

The inspection was unusually successful, starting exactly at schedule time under the arrangement of Lieut. Kittle, who was marshal of the parade. The five squads were in charge of Lieut. Adams, Lieut. Johnson, Sergt. McClary and Policeman Gassen.

From lower Broadway, where the parade began, with the police band in the fore, the policemen marched past the City Hall, where Mayor Sebastian, members of the City Council and Police Commission, and a number of visiting Chiefs of Police were stationed.

They continued to the parade ground in front of the High School, where the regular maneuvers were held. From a point of size, the inspection was not exceptional, and Chief Snively refused to release any men from duty to appear for it.

NEW LESSON ON HOME PRODUCTS.

EFFORT OF COMING WEEK WILL REACH INTO SCHOOLS; MUCH INTEREST.

Children of all the schools of the city and county will be given an extra lesson today designed to interest them in the importance of supporting the industries of their home city. The lessons will tell the pupils of Home Products Week, which will begin next Monday, and extend them an invitation from the Chamber of Commerce to visit the new industries exhibit that will be open all day Saturday, November 6, in the chamber rooms for their benefit.

Industrial Commissioner Kinney of the chamber yesterday expressed keen appreciation of the enthusiasm manifested on all sides over the coming event. Many of the larger manufacturers are preparing elaborate displays for the downtown store windows. The building in which the Motor Way Automobile and Flower Show is now held will be converted into a home products display.

During the week cafes, restaurants and hotels will serve special menus made up of goods grown and produced in Los Angeles. There will be a home products luncheon at the Hotel Alexandria on Thursday that promises to be the most elaborate affair of the kind ever held in the city. November 5 is home industries night at the theater. A reception will be tendered to the proprietors of all establishments that have begun business during the past year.

The railroads have announced special rates for the week from all the surrounding district.

Pen Points By the Staff

Tuesday's result was just a starter.

Good Sense, welcome back to California!

"Our Isthmian Waterway" is a misleading term.

Our troubles began when the direct legislation bug bit us.

The allies so far have failed to close the two "Ts" in Saloniki.

It's all over but the obsequies for the Johnson administration.

Yes, we really believe that California has had enough of special elections.

A special session of the California Assembly is now proposed. Help, help!

Time for the annual Thanksgiving turkey joke. Anything new in that line this fall?

English pound sterling is down to $4.60. Now is the time to lay in your winter supply.

Oh, what a political debauch California has had! And how we wish we had our money back!

We have wondered how a law compelling everybody to vote would set in States that have equal suffrage?

Referring to the Dardanelles incident, a poker friend at our right says it is very difficult to bluff a strait.

It cost California almost a million to notify Hiram Johnson last Tuesday that she wouldn't take his medicine.

The fact that young wives take cooking lessons is no sign that the husband will patronize an anti-fat remedy.

Vassar is to have a chair of motherhood. The professor in charge will probably be some bachelor maid. Shucks!

The last warning to England on the subject of interference with American shipping contains 10,000 words. Quite notable.

The United States treasury deficit is about $50,000,000, but that is nothing between friends. Especially in Democratic times.

Clementina, be sure and get the Bolling blue for the new gown. It is named for the President's fiancee. Everybody's doing it.

Senator Works will introduce a bill to abolish the District of Columbia. That's right, kick 'em aroun'; they can't vote there.

Wonder what Ambassador Gerard talked about when he met Emperor William at Potsdam. They may have discussed the weather.

Is the gate securely fixed against the pranks of the boys and girls tomorrow night? How is the supply of pumpkins? Got plenty of candles?

The well-known outdoor sport of shooting men, mistaking them for bears, is on up-State. They are probably the Russian bears that walk like a man.

Holland has at last proclaimed her neutrality in the great war. This is to be regretted, for, if Holland had arranged to go in, the fuss might have been soon ended.

Not to be outdone, a Los Angeles woman claims to be the mother of the waif just adopted by Finley J. Shepard and wife, nee Helen Miller Gould. We knew it was coming.

The result of the election in California is a torch of light to the Republicans in the East. It means that the fever called Bull Moosism is ended at last. Hail, brothers, hail!

President Wilson gives notice that he does not care to receive many wedding presents. All right, Woodrow, if you feel that way about it. We had intended doing the right thing.

A thing of beauty and a joy forever was the semi-annual inspection of the Los Angeles police yesterday. They deserve the plaudits of the taxpayers—provided they don't shoot boys trying to escape on a motorcycle.

It is announced that Dock Grayson, the personal physician of President Wilson, is to wed Miss Alice G. Gordon of Washington. Inasmuch as Dock engineered the Wilson-Galt affair, it is evident that he is not afraid to take a dose of his own medicine.

President Wilson has pardoned Cameron Spear, sentenced to the Atlanta penitentiary for five years for selling a million dollars' worth of fraudulent telephone stock, it being alleged that he is about to die. Which recalls the fact that President Taft pardoned Charles W. Morse for the same reason only to find him later going joyously to Europe and becoming a perfectly well man.

NATION-BUILDING.

Let other bards sing of the flowers,
Or battlefields and lonely bowers,
Or fleecy clouds and noon-day beams,
And other ancient, worn-out themes;
But let me sing with words of grace,
The purpose of the great new race.
Oh, let me sing the songs of fire
Which thrill our men with race desire.

One language, and one aim we need,
One land, one ideal and one breed;
The several races here must blend,
And make one race that will defend
This land against the foreign host,
From north to south, from coast to coast,
And love this nation like the man
Who is a true American.

We only welcome patriots here!
Let others leave this hemisphere;
Here in this land of liberty
Our hearts should beat in loyal glee;
Our country's love should be a fact
That's proven by our every act;
We seek to build the noblest State,
And merit well a happy fate.

ARTHUR O. DILLON.

Chino, Oct. 25.

Aeronautic.

ATCH POLICE FROM THE SKY.

oon Scouts Soar Above Bluecoats on Parade.

th Glasses, Identify Men a Mile Below Them.

rt Parade and Undergo Regular Inspection.

Hubert M. Kittle, policeman and aeronaut, peeked over a pink cloud yesterday and gazed down upon the regular semiannual inspection of the police department, held on Broadway Hill street in front of the Los Angeles High School. Mr. Kittle was sailing in a balloon, coursing along the trails, and although Weather Forecaster Carpenter may protest, at 2 p.m. a pink cloud at an elevation of more than 5000 feet did loiter across the sky, and came directly over the balloon in which Mr. Kittle was riding.

As he peeked out over one side of the cloud and beheld 400 policemen arrayed in the blue of the winter police, with sticks and guns and belts all agleam, and without a speck of dust in the squad, executing right and presenting their implements of business to Police Chief Snively, Mr. Kittle saw the Chief of Police in riding boots, natty affairs in appear of shining leather and ample proportions, the first time a Chief has ever worn such footwear on an inspection. And attached to the boots were small spurs, for the Chief was mounted.

All this was visible to Mr. Kittle because he was equipped with a pair of binoculars, intensified in their power to reveal each person in the crowd so he could identify him personally. He was in the air as a matter of experiment.

He was selected to sail the upper air on inspection day to determine the possibility of the use of a balloon in identifying persons on earth, and possibly in following flights of fugitives. Sometime it might be of advantage, the police believe, to have a balloonist in the department to make an ascension when some daring criminal is making his escape, to note the course of the flight.

The ascension was made in Monrovia because of better gas obtained there. In the basket with Mr. Kittle was Sergt. J. M. O'Connell of the United States Aeronautical Reserve. While sailing over the city, they were at an altitude of more than a mile, almost invisible against the blue background.

Kittle directed the balloon at will, sailing back and forth over the city and making the air lanes taking them to the desired location. The binoculars they carried brought persons on earth into vivid outline, making it possible to identify the individuals. Wireless telephone is to be part of the aeronaut's equipment.

The inspection was unusually successful, starting exactly at schedule time under the arrangement of Lieut. Adams, who was marshal of the parade. The five squads were in charge of Lieut. Adams, Lieut. Johnson, Sergt. McClary and Policeman Gaffey.

From Broadway Broadway, where the procession began, with the police band in front and the policemen marched past City Hall, where Mayor Sebastian, members of the City Council and Police Commission, and a number of Police Chiefs of Police were stationed, continued to the parade ground in front of the High School, where the regular maneuvers were held. From a point of size, the inspection was not exceptional, and Chief Snively refused to release any officers from duty to appear for it.

W LESSON ON HOME PRODUCTS.

T OF COMING WEEK WILL REACH INTO SCHOOLS; MUCH INTEREST.

Children of all the schools of the city and county will be given an extra lesson today designed to interest them in the importance of supporting the products of their home city. The lesson will tell the pupils of Home Products Week, which will begin next Monday, and extend them an invitation from the Chamber of Commerce to visit the new industries exhibits that will be open all day Saturday, November 6, in the chamber of commerce for their benefit.

Commercial Commissioner Kinney of the Chamber yesterday expressed keen appreciation of the enthusiasm manifested on all sides over the coming event. Many of the larger manufacturers are preparing elaborate displays for the downtown store windows. The building in which the Motor Automobile and Flower Show will be held will be converted into a home products display.

During the week cafes, restaurants and hotels will serve special menus of food grown and produced in Los Angeles. There will be a home products luncheon at the Hotel Alexandria on Thursday that promises to be the most elaborate affair of the kind ever held in the city. November 5 is Home Industries night at the Chamber. A reception will be tendered to the proprietors of all establishments that have begun business within the past year. The railroads have announced special rates for the week from all the surrounding district.

POWER PLUMBER BURNED.

Uses Candle to Find Gas Leak; Hardware and Fire Apparatus Are Summoned.

Yamaga startled many persons when he went to the Receiving Hospital yesterday, as a result of his peculiar way of finding a gas leak. The proprietor of the hotel at 224½ East First street told Yamaga there was a gas leak in his room. Yamaga went in search of it. The room was dark, and the novice in gas took a candle to accurately locate the trouble.

When he found it he flared into it with his back and shoulders being set to a sting. He was taken to the hospital while all the downtown fire companies turned out to stifle the flames. The damage was negligible.

UP TO JURY.

In Judge Trippet's court yesterday testimony and argument in the case of Wah How, charged with bringing four-foot cans of smoking opium across the international line, were completed, and the court will give the jury this morning.

First Police Inspection from the Sky.

Sergt. Hubert Kittle and J. M. O'Connell,

The former of the Los Angeles Police Department and the latter of the United States Aeronautical Reserve, after landing on their balloon trip from Monrovia yesterday.

Sixth Day is Best.

(Continued from First Page.)

dosia Radovich. Best vari-colored, first Mrs. L. Frank Baum; second, L. Frank Baum; third, Mrs. H. Robinson White. Mrs. Seville Taylor; third, Mrs. George W. Williamson. Yellow, first, Mrs. W. J. Robinson; second, Mrs. Ben Johnson; third, Mrs. William B. Marsham. Awards in single specimens to Helen Rosekranse, E. L. Waxham, Mrs. Ben Johnson. Special mention for sprays of singles, Mrs. C. M. Dodge.

The judges, after careful consideration and deliberation, unanimously awarded a first prize to the fine specimen of elkhorn fern exhibited by Mrs. E. A. Christy.

Today will be "flower day" at the big show. The entire building, from top to bottom, will be decorated with posies. Every automobile on exhibit will be decked with roses, carnations or other flowers, and every nook and cranny will have at least a fern.

NEWEST ROSE.

The feature of the day will be the exhibition, for the first time at any flower show, of a new seedling rose, as yet unnamed, propagated by Fred H. Howard of Howard & Smith, at the nurseries in Montebello. This wonderful flower, obtained by hybridizing, is the result of many years' work on the part of Mr. Howard, and was finally developed after the originator had experimented with 10,000 different combinations of roses in the endeavor to get this greatest introduction in roses of recent years.

The flower is a beautiful, luminous coral pink, with bright gold shading at the base of its petals. It is perfect in form and outline, with a fragrance of delicate tea odor. The bush is of a vigorous growth and throws perfect blooms with ordinary garden culture. It will be on public exhibit all during the day, and should prove of exceeding interest to all who attend the show.

Other features will continue as usual, with added vigor. Today promises to be marked by the largest attendance so far, and the exhibitors will see to it that each guest is as pleased as those who have already attended.

QUEEN SIBYL AT BALL.

With Her Court, Wins Applause in Artistic Setting—Programme of Music and Dancing.

Queen Sibyl Mather and seven members of her court were guests of honor at the opening ball of the season at the Stratford Apartment-Hotel, No. 1735 West Sixth street, last night. There were more than 100 guests. The ballroom was tastefully decorated in a symphony of gold, French gray and old ivory, with hundreds of large yellow chrysanthemums and asparagus plumosa. The lawn was also decorated and festoons of Japanese lanterns arched the driveway.

In addition to an elaborate programme of dances, solos by George B. Gookins and Mrs. W. V. Goodfellow added to the entertainment of the guests. Miss Helen Von Pelt and her dancing partner, Mr. Wilson, gave an exhibition of modern artistic dancing that was a feature. During the evening refreshments were served. The dance was the first of a series to be given at frequent intervals by Mr. and Mrs. Elmer F. Woodbury, proprietors of the hotel.

Queen Sibyl was led to her throne following the grand march and received her crown at the hands of the host. Surrounded by her court and dressed in white chiffon over satin with a corsage of crimson roses, the guest of honor presented a picture which drew prolonged applause. Members of the queen's court are Mrs. Margaret Betterley of Long Beach, Miss Maude Edwards, Mrs. E. F. Woodbury, Miss Leta Nash, Mrs. Sarah Melton-Coons, Mrs. W. H. Condon and Miss Martha Deitrich.

BAZAAR WELL ATTENDED.

More than a Thousand Persons are at the Opening of the Purple Event, at the Opening of the Purple Event in Foresters' Hall.

More than 1000 persons were said to have attended the opening of the I.O.O.F. Purple Cross bazaar yesterday at the Foresters' headquarters, No. 246 South Hill street. The doors were opened at noon, and within a few minutes the rooms were crowded. An elaborate system of decorations with ferns, palms and wild flowers occasioned much favorable comment.

An interesting vaudeville programme was provided during the afternoon and evening. The festivities will continue today and tomorrow. A chicken dinner is served noon and night, and various forms of entertainment are provided. Probably the most patronized booth yesterday was the roulette wheel. Among the other booths are fortune teller's, a country store, oriental tea garden, lottery, candy, home-cooked foods, ice cream and soft drinks, grab bag and the Purple Cross Inn. The proceeds from the fair are devoted to the relief of members of the organization and to the maintenance of the general, emergency and hospital funds.

WOMEN who wish Fashion's newest dictates in practical winter Footwear will find excellent models here.

$4 to $6

Staub's
The Popular Price Shoe Store.
336 SO. BROADWAY

Open Sat. until 9 p.m.

Universal Coffee Urn Set
$24.00

Six Cup. No. 914004.

See the ad. in your favorite magazine.

We can furnish in Universal appliances, water heaters, milk warmers, percolators, chafing dishes, tea ball tea pots, water kettles, etc., good enough and high priced enough for the most fastidious as well as low priced enough for the most economical and conservative buyers.

ESTABLISHED 1891

Woodell Bros. Electric Co. Inc.
The Electric Shop
111-113 E. 3rd St.
JUST AROUND THE CORNER FROM THIRD & MAIN

Spraying of All Kinds — Fernaries and Rockeries Made to Order

RUSTIC HANGING BASKETS

SUNNYSIDE FERNERY

FRED G. MUNDWILER, Prop.

Edgar and Normandie

Take Vermont Heights Car to Independence Walk Two Blocks West

R.R. 9, Box 270, Los Angeles.

To Keep the Fair Open.

HASTE TO SHOW LOYALTY URGED UPON MOTORISTS.

KEEPING in line with enthusiastic action for the continuing of the exposition at San Diego another year, officials of the Automobile Club of Southern California yesterday redoubled their activity, whereby it is hoped to secure for the necessary funds at least $1 from every motorist in the Southland.

It is pointed out that the State highway between this city and San Diego will be completed by November 25, offering a route which it is believed will make Southern California the motoring paradise of the world. But, the officials point out, the added attraction of the exposition throughout next year will make this doubly sure—will be a powerful magnet to draw hither the country's automobile enthusiasts.

Branch offices of the Automobile Club at Pasadena, Santa Barbara, Bakersfield, Santa Ana, Long Beach and San Diego are busy receiving subscriptions for the funds. Secretary Mitchell announced that all subscriptions must be at the club headquarters, No. 1344 South Figueroa street, by noon tomorrow. So the need of quickness is emphasized.

To let the world know a finely-paved road connects Los Angeles with the exposition, the club is planning for a great automobile parade November 25 between the cities, to be participated in by all Southern California motorists who can be there. It is hoped to have not less than 1000 machines in line.

Fred L. Baker, president of the Auto Club, sent out another urgent letter to motor car owners yesterday. In it he points out the need of instant action, and urges that every motorist see that his dollar is on the way to headquarters today.

EXPERT BUNCOER, POLICE BELIEVE.

EXPERT CONFIDENCE MAN OF MIDDLE WEST IN JAIL HERE?

Frank B. Shank, believed to be one of the expert confidence men who have made a fortune off credulous farmers of the Middle West in the fake race horse betting game, was arrested yesterday by Detectives Carroll and Boyd on suspicion of being a bunco man. He is known under the aliases C. H. Wilson and L. B. Maxwell.

An effort is being made to connect him with the swindle of Ira Wolfe, the farmer from Elmcreek, Neb., who invested $5000 in a race, and then went home to get $15,000 more to make his fortune, a greater one than the manufacturers of war materials could ever hope to make.

It happened the bunco men were after other prey that night and did not believe Mr. Wolfe would return so aprily with his pelf. So he told a policeman of his good fortune in having a chance to invest his savings so well. That was in San Diego and the police arrested Mr. Wolfe, thinking him either insane or drunk to talk so. In the morning they learned he was sincere, and descriptions of the man in possession of his $5000 were taken. It is believed Shank answers the description of one man.

"DEAF AND DUMB" TALKER.

Beggar's Sham Deceives the Public, But Col. Bloch Reads His Quivering Lips.

Joseph Moyer may be able to work the gullible public for donations when he presents typewritten appeals for help because "I am deaf and dumb as the result of a long sickness," but he will have to study the ways of the mute more thoroughly if he expects to deceive Col. Emil Bloch, honorary lieutenant of police.

Moyer approached a man at No. 1057 Park View street early last night, presented his "credentials" and became impatient when the citizen refused to dig up. He acted so suspiciously that the citizen telephoned to the police, and Lieut. Bloch answered the call. He took the young man to the Central Station and turned him over to several detectives for an investigation. They gave it up as a bad job because the prisoner could not talk or write.

"I believe that fellow is shamming," the lieutenant declared, and took him into a private room. "Now look here, I can tell by the quiver of your upper lip that you are accustomed to talking," said the lieutenant. "You know if a man is mute his lips don't move. There are other reasons, too, that convince me you are not on the level."

"I'll take my hat off to you," the prisoner said. "Anybody who can tell that a man can talk just because he saw his upper lip quiver is too wise for me, so I might as well tell the truth."

Moyer was locked up on a charge of begging.

$15
High School Suits for Younger Young Men

Boys' Dept., 2nd floor

These are not small size suits made from the same model his older brother wears but suits made to fit "him." And by "him" we mean the young man of 14 to 21 years.

These suits are tailored perfectly and style correctly from a range of excellent fabrics.

Account has been taken of the wear given suits by young men of this age and extra strength is a feature of them.

Boys' Knicker Suits $4 to $15

Harris & Frank
437-443 SOUTH SPRING ST.

Choice Bulbs
New and Rare Varieties

Cut Flowers
Visitors Welcome Sundays

Angelus Dahlia Gardens
Dahlia Specialists
3604-08 Morgan Avenue

South 3081-W. Los Angeles.

This store will be open today until 12:30; remaining closed during the afternoon, out of respect to the late Mr. Frank Middleton Coulter, whose funeral services will be held from the Broadway Christian Church at 2 p.m. today.

Coulter Dry Goods Co.
FOUNDED IN 1870

"See Us to See Right"

Save $9 to $24 for Eye Examination

Expense often prevents one having their eyes examined.

But expense here means only a dollar, not ten to twenty-five, which is the ordinary doctor's fee. Don't let a single dollar stand between you and the satisfaction you can gain from knowing exactly whether your eyes are causing headache, nervousness or any other derangement.

Qualified Optometrist

Expert, scientific, proven methods, together with a State licensed optometrist insure you a correct examination and prescription here. A duly qualified optometrist is in charge—one conscious of the dignity of his profession who will examine and prescribe with absolute accuracy.

Scores of letters prove that satisfaction is found here.

Note the exact name and address.

Optical and Kodak Authorities of the Coast.

Howland & Dewey Co.
EASTMAN KODAK COMPANY
510 South Broadway

Phone Garvanza 1163

J. J. Broomal
Dahlia Specialist

Grower and Importer of Finest Dahlias

700 Varieties at the Eagle Rock Dahlia Farm

Rosemont Ave., 2 Blocks North of Colorado Blvd.

Take Eagle Rock City Car Going North on Spring Street And Go to End of Line in Eagle Rock.

Catalogue Free

Closed on Sundays

P. O. Address, Eagle Rock. Los Angeles, Cal.

Arthur E. Simpson
Landscape Architect
Designing and Constructing a Specialty
1100 South Flower Street
F4421 Broadway 3712

The Following Gardens Designed by Simpson.

Set against the hills at foot of Gower Street is the home of J. L. Giroux, 1977 Carman Way, Hollywood.

Situated in the center of the Pellissier Square, one of the most beautiful tracts in Southern California, is the home of Mrs. G. Pellissier, 697 Serrano Avenue, Los Angeles. All these trees and shrubs furnished by Simpson.

Cahuenga Vista Inn, 6737 Whitley Terrace, Hollywood, one of Southern California's show places, and autoists will find this a beautiful drive with a modern hotel as the crowning feature.

INDESTRUCTO TRUNKS
Are Guaranteed For Five Years Against Damage, Loss or Fire.
INDESTRUCTO LUGGAGE SHOP
224 West Fifth

RUPTURE

Dr. Joseph Fandrey, European specialist, cures all curable rupture permanently, no matter how long standing nor the age, without operation or injection nor detention from business. For further investigation call at my office, 1421 Santee st., Los Angeles, Cal. Phone Broadway 4114. Hours 9 to 12, 2 to 5, except Sunday.

Life's Gentler Side—Society, Music, Song and the Dance—The Theaters.

MOVEMENTS IN SOCIETY.

THE rose room of the Alexandria was yesterday the scene of one of the smartest social functions of the entire week, Mrs. William Cline of Howell Terrace entertaining at an afternoon at cards, followed by an elaborate collation, in compliment to her sister, Mrs. Joseph Wilbur Clark, a visitor from San Francisco who has been much entertained during her fortnight's visit in the Southland. Stately yellow chrysanthemums were massed artistically as a background for the handsomely gowned ladies. Dresden tones predominating at the tea tables, accentuated by pretty name cards and scores. Honors for auction fell to Mrs. Ira Sidney Chapman, Mrs. Arthur G. Tibbitts, Mrs. W. T. Miner, Mrs. Leon Bogy and Mrs. Dorothy Thayer, while the ingenious "draw" favor was won by Mrs. Turner Elmer Weatherholt. In the game of five hundred, Mrs. William Hamilton Cline made high score. The prizes were unusually pretty. Mrs. Cline received in an imported creation of black jet over green, with hat to match, and her sister looked regal in a model of black sequins and charmeuse. The assisting ladies numbered Mrs. John Caspare Cline, Mrs. M. A. C. Griffith, Miss Margaret Dent, Miss Esther Dent, Mrs. William Henry Cline, Mrs. William Tremaine Wyatt, Mrs. George H. Rector, Mrs. Grove Ketchum and Mrs. Henry Harrington, and bidden were:

Mrs. Thomas H. Wright, Mrs. John Caspare Cline, Mrs. William Henry Cline, Mrs. William Hamilton Cline, Mrs. Grove Ketchum, Mrs. John W. Summerfield, Mrs. M. W. Everhardy, Mrs. Ira Sidney Chapman, Mrs. Charles Scott, Mrs. Hooker Jones, Mrs. M. E. Johnson, Mrs. A. M. Ellis, Mrs. Edward J. Brent, Mrs. William Tremaine Wyatt, Mrs. L. L. Vogel, Mrs. George H. Rector, Mrs. M. A. C. Griffith, Miss Margaret Dent, Miss Esther Dent, Mrs. Frank Jay, Mrs. George J. Cote, Mrs. Harry Harrington, Mrs. Arthur G. Tibbitts, Miss Mary Josephine Givnan, Mrs. John W. Thayer, Mrs. E. J. Fleming, Mrs. J. M. LeRoy, Mrs. Leon Bogy, Mrs. George L. McIntyre, Mrs. C. R. Luten, Mrs. T. L. Stassforth, Mrs. A. P. Kendis, Mrs. S. W. Strong, Mrs. W. A. Morehouse, Mrs. R. B. Williamson, Mrs. H. K. Williamson, Mrs. W. B. Corwin, Mrs. Ernest J. McCoye, Mrs. Fred P. Newport, Mrs. Ralph Hagan, Mrs. Walter V. Pomeroy, Miss Miller, Mrs. V. Beardsley, Mrs. K. B. McCoye, Mrs. Henry Henderson, Mrs. W. T. Miner, Mrs. L. E. Ford, Mrs. Henry Clay King, Mrs. Frank B. Ranger, Mrs. T. E. Weatherholt, Mrs. Jotham Bixby, Jr., Mrs. M. L. Wyatt, Mrs. Ralph Deming, Mrs. E. H. Miller, Mrs. Dorothy Johnston, Mrs. Mary Roberts, Mrs. Fred Osborn, Mrs. E. R. Bradley, Mrs. Moore Sanborn, Mrs. William Cline, Mrs. Joseph Wilbur Clark, Mrs. Frank Bryson, Mrs. John Powers and Mrs. C. E. Sebastian.

In Halloween Decorations.

To Mrs. L. E. Ford of No. 1212 Alvarado street will some sixty ladies be indebted for an unusually attractive luncheon affair today, followed by auction bridge. Mrs. Ford bears an enviable reputation as a gracious hostess, her entertainments always having some distinct, original plan, and for this event on the dawn of Halloween, she will have her home decorated with witches on broomsticks, owls, bats, black cats, grinning jack-o'-lanterns and yellow flowers. Bidden are Mmes. Grover E. Stith, Matt Everhardy, Frank Holman, Cylos Dunsmoor, Ralph Hagan, W. O. Morton, W. T. Clotfelter, L. L. Vogel, W. C. Vallikett, Willits J. Hole, Frank Bowles, Alfred Boyer, Adolph Brauer, M. L. Bresee, Frank Boswell, J. C. Brown, E. J. Brent, Charles Benbrook, J. C. Cline, William Cline, Joseph Wilbur Clark of San Francisco, Lewis Clark Carlisle, Ira S. Chapman, Richard A. Dunnigan, J. Walter Gray, A. J. Sherer, Harry Harrington, George H. Rector, Hewitt, A. T. Jergins, LaTouche, G. B. Logan, Albert Mortenson, Moorehouse, E. H. Miller, Frank B. Ranger, George Ramsey, William L. Sibley, A. H. Jones, Lou Palmer, Theo. Stassforth, P. P. Paulson, L. L. Valentine, Thomas H. Wright, Frank Jay, Symington, John W. Summerfield, Clarence Barnes and H. A. Wheeler.

Christening Tonight.

Sixty guests will be entertained tonight at dinner by Mr. and Mrs. R. H. Arnold of No. 42 Witmer street, following the christening of their nine-months-old babe, Raelia Herbertia. For the service, at which Dr. Baker P. Lee will officiate, Bernice and William Arnold, brother and sister of the infant, are to stretch the white ribbons which will form an aisle to the improvised altar, which is to be fashioned of palms, ferns and white flowers, crowned with white Lawsons. Altar sticks and the prayer rug will also be of pure white. Later, at table, the place cards are to consist of dainty Raelia Herbertia's photograph. De Nubila's orchestra is to play "Oh Thou Sublime, Sweet Evening Star," from "Tannhauser," during the christening, and water from the River Jordan will be used. For dinner the guests will be seated at tables of four covers, centered in golden baskets of baby pink rosebuds. Acceptances include Mr. and Mrs. Herbert L. Cornish, god-parents, and Dr. and Mrs. Baker P. Lee, Dr. and Mrs. Moore, Mr. and Mrs. J. A. Stamm, Miss Stumm, Mr. McKinley, Mr. and Mrs. Thomas H. Wright, Mr. and Mrs. Jack J. Wright, Mr. and Mrs. C. S. Tappan, Mr. and Mrs. William Mackie, Mr. and Mrs. Clarence Ferguson, Dr. and Mrs. Merrill, A. Erkenbrecher, Fred Latimer, Mr. and Mrs. M. P. Snyder, Mr. and Mrs. Gustin, Mr. and Mrs. David Huber, Mr. and Mrs. Harry Fryman, Mr. and Mrs. Lester L. Robinson, Dr. and Mrs. Hagan, Mrs. Roth, Frank Powell, Mr. and Mrs. T. Simpson, Mr. and Mrs. Frank Bowles, Mr. and Mrs. A. J. Sherer, Mr. and Mrs. Leo V. Youngworth, Mr. and Mrs. Carl Leonardt, Miss Leonardt, Dr. and Mrs. White, Miss Bernice Arnold and William Stumm.

Back from Chicago.

Mrs. Robert I. Howe has just returned from Chicago and the East, where she went early in September. Mrs. Howe stopped in Salt Lake and in San Francisco for the exposition en route home. Her friends are extending her a genuine welcome at the Hanlwald.

Miss Peycke Back.

Following an extensive trip through the East, Miss Frieda Peycke has returned to her Los Angeles home. This young composer-musician went to New York primarily to study under David Bispham, where she applied herself two months. Later she toured the East and gave two programmes on Long Island, being a house guest there of J. H. Barrs, wealthy resident of Pittsburgh. Mrs. Beatrice Hubbell Plummer of Pasadena was entertained by the Barrs at the same time, and there were many things planned for the Californians. Miss Peycke stopped in Washington, Philadelphia, Cleveland, Chicago and Omaha en route home.

Birthday Luncheon.

The home of Mrs. Haymer W. Porter, No. 168 South St. Andrews place, was yesterday the scene of a pretty luncheon, a courtesy extended in honor of the birthday of Mrs. Lurah D. Hicks of South Pasadena. Yellow dominated the effective decorations, with chrysanthemums and lights subdued beneath yellow shades.

Her Visit Ended.

Miss Minna Moeller, who has been the guest of her cousin, Mrs. W. J. Bovee, of Forty-first street, has returned to her home in Harrisburg, Pa.

Prenuptial Events.

A pretty event of recent date was the party given by Miss Lulu Woodhull of Hollywood, attended by thirty-five guests, in compliment to the hostess's sister, Miss Anne Woodhull, who is soon to become the bride of Earl Francis Murphy. The color scheme was yellow and green, and music and games furnished pleasant diversion.

Mr. Murphy and his bride-elect are very popular in Hollywood cricles, both having graduated in the '13 class at Hollywood High School. He is with the National Bank of Hollywood. Miss Woodhull has been extended some pretty social events since the announcement of her betrothal.

Halloween Party.

An old-fashioned Halloween party, en costume, is to be enjoyed by members of St. Catherine's school at No. 626 West Adams street, tomorrow afternoon, between the hours of 3 and 5. Among the characters to be taken are: Nancy Bilicke, soldier; Marie Haggarty, Gypsy; Dorothy Bowen, Yamayama; Margaret Gray, bride; Virginia Martin, poppy; Winifred Martin, rose; Marian Wood, Yama-yama; Katherine McGarry, French count; Margaret McGarry, Gypsy. All the children are to wear special fancy dress, and the event is being pleasurably anticipated.

Dinner Dance.

Another addition to the long list of Halloween festivities will be the dinner dance to be given Saturday evening at "the house in the garden," Cumnock School. The new students who live in the dormitory will be the guests of the old students. In addition to the dancing, all the usual Halloween games and festivities will be enjoyed.

Dansant at the Clark.

The opening of the tearoom at the Hotel Clark Wednesday afternoon was the signal for many parties. These tea dansants are to be given frequently throughout the winter season, and the initial event brought out, among numerous devotees of Terpsichore, the following folk: Mrs. Margaret E. Jenkins, Mr. and Mrs. C. O. Whittemore, Miss June Whittemore, Miss Leigh Whittemore, Mr. and Mrs. Max Wiesoreck, Miss Rosel Wiesoreck, Mrs. Winpenny, Dr. and Mrs. Willis P. Hutchason, Mr. and Mrs. Z. H. Jarman, Miss Margaret Jarman (the well-known Italian grand opera singer,) Dr. and Mrs. Theodore G. Finley, Mr. and Mrs. C. C. Barraclaugh, Mrs. Thayer, Miss Edna Cooper, Col. William H. Cochran, Mr. and Mrs. Walter S. Brush, Miss Constance Balfour, Signor A. Alberti (well-known baritone,) W. W. Orcutt, Miss Wilson, Mrs. Sidney Rixon, Mr. and Mrs. Arthur T. Lasck, Mrs. Miller, Archibald Chamlee and Aubrey Burns.

George Ross Jenkins, who came recently with his mother from their New York and Philadelphia homes to tour California and view the expositions, and became so impressed with Los Angeles and its genial hospitality that the family has taken a home on Rampart boulevard, was among the guests.

Marriage Announced.

Mr. and Mrs. F. S. Allen of No. 127 South Normandie avenue announce the marriage of their daughter, Miss Ida May Allen, to Ben Harper of Pasadena on October 21, the ceremony having been solemnized at Grace Cathedral, San Francisco. No cards.

Festive Affair.

Students in the college of fine arts, University of Southern California, will hold a Halloween party Saturday evening at the home of Miss Evelyn Mondon, on Thirty-eighth street. The programme includes all the usual mystic rites and ceremonies.

Enjoying the East.

Mr. and Mrs. C. C. Haskin of Los Angeles are in New York at the Hotel Astor for a visit of several weeks, after which they will go to Chicago and other places of interest in the East and will return to their home some time in February.

Generous Assistance.

Many interesting features are planned for the garden party and musicale which will be given for the benefit of the German-Austrian Red Cross Relief Association this afternoon and evening at the residence of Mrs. Irving Ingraham, No. 2000 West Adams street. The garden party will be held in the afternoon from 2 until 5 o'clock with many prominent society women in the receiving line and assisting in the serving of refreshments. In the evening there will be a musical programme by the following: Mme. Helen Thorner, soprano; Miss Margaret Goetz, contralto; Miss Gertrude Cohen, pianiste; Reinhold Oeschler, tenor; Rudolph Kopp, viola; Gertrude Grosscup Perkins, Alexander Karnbach and Will Garroway, accompanists.

WRITING EXPERTS DIFFER.

Letters Bone of Contention in Case of Monterey Attorney Charged With Conspiracy.

The defense of J. Sherman Woolf, indicted with Julio Liparoldi and others on a charge of conspiracy to violate the Chinese exclusion law, has reached the stage when the testimony of experts is relied upon to clear the young Monterey attorney.

The testimony against Woolf, as brought out by the government, consists largely of certain letters alleged to have been written by Woolf to Joe Brune, who is now serving a year in the County Jail. Milton Carlson, the local expert, has testified that the letters were written by Woolf and signed by him, and the defense is now engaged in trying to break down that evidence.

Yesterday Arthur G. Metz, former president of the First National Bank of Monterey, testified that in his opinion the letters were not written by Woolf, and Chauncey McGovern and Baldwin Fale, handwriting experts from San Francisco, gave evidence along the same line.

The appearance of the two San Francisco men drew interest from the fact that experts charge big fees and Woolf last Saturday made an affidavit before Judge Farrington that he was financially "broke." The court, on the showing, allowed Woolf to subpoena five witnesses in his behalf at government expense, and United States Marshal Walton paid out about $300, accordingly.

The United States District Attorney declares Woolf is being cared for by the Hop Sing Tong and has other resources.

STAGE BRILLIANT BALL.

Movie Folk Entertain with Big Dance at Shrine Auditorium in Honor of Stage People.

One of the pleasantest and most brilliant events of the theatrical season was the ball given at Shrine Auditorium last night by the motion picture folk in honor of stage people. The auditorium was brilliantly decorated, and hundreds of film fans mingled with the motion picture and stage stars on the ballroom floor.

Among the scores of guests were the following: De Wolf Hopper, Constance Collier, Winifred Kingston, Dustin Farnum, Kathlyn Williams, Myrtle Stedman, Elizabeth Burbridge, Fay Tincher, Mack Sennett, Margaret Loveredge, Rhea Mitchell, Bessie Barriscale, Mabel Van Buren, Billie Elmer, Jane Gray, Lois Weber, Phillips Smalley, Ella Hall, Robert Leonard, Myrtle Gonzales, Stella Razetto, Thomas Meighan, Carlyle Blackwell, J. Warren Kerrigan, Cleo Madison and Florence Dagmar.

TOGETHER LET US GO

Downtown to Inspect Olive Gray and Other Exquisite Tints; also Things Chic and Charming.

Now is the time to buy:

The first cauliflower, which is tender and delicious. Either creamed or cooked au gratin, prepared by the same recipe as au gratin potatoes; this is a welcome dish for variety after we have tired of the summer vegetables.

Egg plant is also fine just now. Sliced thin and dipped in bread crumbs, then sauted in deep fat and served with a cheese dressing, this vegetable is excellent.

The Christmas gifts for filling out the lists which it is a pleasure to do now but which will become burdensome if we wait until later.

Practical Suggestion.

With the craze for the old-fashioned silk quilts if one will have in some convenient place a box or basket containing pieces cut from the wornout silk blouse or gown, one may have, before realizing it, enough to make several slumber robes or silk comforts. It will take but a few moments of odd time to rip up a square or two. Half the pleasure in the old-time bed coverings of this sort, was in recalling the "dress that Eliza wore to Betty's party," and the "cloak made for Patty's wedding journey," they say.

* * *

Named All Over.

How would you like to find your name written upon one or two of the finest cars in the Broadway Automobile and Flower Show? That is what I discovered there. "Olive Gray" was painted upon every part of two of the prettiest cars there! No one had told me that these cars were to be presented to me, but of course they are—else why that unmistakable "Olive Gray" right where everyone can see it? I have often been asked as to the exact tint represented by olive gray, and have sometimes been rather at a loss to define it, but I recognized it instantly upon those cars. I shall allow the cars to remain in the exhibit until it closes. No, perhaps I do not need two so nearly alike, but—don't you see—I can lend you girls one while I am using the other!

* * *

An Inner Gift Shop.

In that big store on lower Broadway, there is the most delightful gift shop which is indeed a complete shop in itself. There are a number of rooms, each fitted to exhibit to best advantage the line of beautiful things shown there. For example, in the rooms of marbles there is a tasteful grouping of fountains, statuary and busts in Carrara and in a niche fitted with windows of stained glass, soft lights diffuse their loveliness over the artistic creations therein shown. In another room, fine pictures are so disposed upon the walls as to show to best advantage. There is a room devoted to the odd and funny novelties in wood and plaster such as door stops, book ends, etc., which are for wee ones, and that big curled-up cat in pussy-yellow looks as though she would never move, no matter how much you wanted to open or shut the door. Another novelty is the basket work combined with that odd woodenery, such as poll parrots and other birds. There are baskets for gathering flowers and perched beside the handles are birds in gayest colorings which look as though they had alighted while your head was turned. Then there are the flower trellises, and vine sticks topped with birds of brilliant plumage and all sorts of queeries in the way of cubic wooden animals for twine holders, paper weights, etc. These odd animalities are to laugh at but also to love. One does not tire of them. I know for I have a funny ruminating East Indian man who has for years been smoking his pipe while peacefully gazing at a wee wooden hen. She has not hatched yet, nor has he expressed the thought which seems forever to be forming in his queer wooden mind—but I like them both as well as the day I first beheld them.

* * *

Their Party.

Just too clever are the invitations sent out by those charming girls who inhabit an exclusive apartment-house in the Westlake district. "We want you to come because we like you" is the way some of the invitations begin. Each invitation is written for the especial person invited—no all-alike printed affairs are they—and they bear clever hand-painted Halloween things such as arching black cats, old witches on broom sticks, and other awfuls. The seals upon the envelopes are also black cattish or witchery. The affair is to be a "lure of the mask" and it is hinted that many of the make-ups will be most original.

* * *

Better Hats for Less.

Another one of those hat sales which have set all Broadway talking. This time the values are better, the materials finer, the modes even more smart than in any of those sales heretofore pulled off. Black, of course, predominates, both in the millinery and in the firm name. It is "Lucky Friday" when one of these events takes place.

* * *

What One will Wear.

Maybe not to this party but to another Halloween one, a girl intends going as the "Black Hat." She will represent one of the season's modes—the tall "stovepipe." Heavy cardboard has been stove-polished or shoe-shined, and this is the crown of the hat extending to about her hips, where the narrow brim is fitted with a flaring veil, forming the dress skirt. This has the effect, you see, of one of those Lucilish hoops. There are eyelets and breath holes in the crown of the hat and her arms protrude as "mushroom" ornaments or "chin chin" pins at each side of the hat crown. Her feet? Well, I suppose they will play at being the features below the hat.

* * *

Study Your Complexion.

"It is a mistake," said the couturier, "to decide early in life that you can wear certain colors and cannot wear others and then to stick to this decision, for likely as not, your complexion has changed although you were unaware of the transformation. Every woman should make a constant study of herself," he continued, "and from time to time should try some new color scheme in gowning. Especially should the woman approaching middle age make the effort to renew her youth by the use of colors which are especially becoming." I believe he is right. There is Evelyn for instance. When in her teens she never wore anything but sky blue and lavender. I recall that she tried a lovely yellow evening gown, once, just because she liked the color, and after a single trial had the thing dyed, because it was so unbecoming that every one asked if she was ill. Recently she had made a gown combining yellow, orange and gold in a wondrous way, and truly it is the most alluring gown she has. Her complexion has changed and her hair is just a trifle darker and hence she is enabled to carry off colors which a few years ago absolutely "killed" her beauty. Every woman should give thoughtful attention to such matters, for I believe it every woman's duty to look her best at all times.

* * *

For His Shave.

The woman who searches frantically for a gift for HIM at the last Christmas moment, will find something really useful in that shaving mirror which is illuminated from above by an electric lamp placed within a reflecting box. Every man who has ever shaved knows what a boon it is to have a direct light upon his mirror, during this apparently trying process. Did you ever try to talk to your brother while he was shaving? Of course you have—no woman could resist the temptation. I wonder why it makes 'em cross to shave? Or is it the talking which makes them cross? Evelyn says Jack nearly takes her head off when she asks him the most innocent of questions while his lip is lathered. Too bad men haven't nice dispositions like ours.

* * *

Miss Muffet's?

I like to peep into the studio of the Decorative Novelty Girls just to see what pretty or funny things they are doing. Just now everything is for Halloween. The oddest thing there—after the cunning little black owl candle sticks and the pumpkin-head vanity sticks—is the biggest spider I ever saw. Truly he is half as long as a man is tall and oh, so spidery. Miss Muffet would have left her tuffet forty miles away in her fright had that spider sat down beside her. Of course I know he's paper and harmless, but can't you play that way, just for fun at Halloween?

* * *

Milady's Modes.

Smothered in fur describes the effect of the new furs and the proper manner of wearing them.

Women's heavy wool sweaters are a trifle shorter than last year and usually belted across the back.

Hats are more simply trimmed than ever, depending upon variation of brim and crown for variety.

A great deal of gold embroidered cloth is used, in combination with all and chiffons, for evening gowns.

Beige and mustard color are seen in the same dress.

Bell sleeves fall over sheer under-sleeves of tulle.

Steel-beaded purses of old-time shape are in vogue.

Tassels are swinging from every corner of the costume.

Some absolutely simple costumes of serges are cut in one piece, with a stitched-on girdle, which is very broad.

One sees the close waist, the drop shoulder, the flare, the extreme shortness and the puffed sleeve all in one gown.

Heels and hair must be worn high in order to make woman tall enough to gracefully wear the very wide skirts.

OUR DAY TO BE FAIR'S BIGGEST.

SAN FRANCISCAN IS HERE TO HELP WITH PLANS FOR CELEBRATION.

Saturday, November 20, will be Los Angeles Day at the Panama-Pacific Exposition at San Francisco and the Bay City and the exposition management will begin to stir immediately with a view to making this one of the greatest special days at the fair.

This was the announcement of Maj. Fred R. Reed, special commissioner for the exposition, after a conference with Mayor Sebastian yesterday.

"We are going to have the biggest day of the exposition so far next Tuesday, which is a State holiday as well as San Francisco Day at the exposition," said Maj. Reed. "If we realize our expectations we will have an attendance of 250,000 Tuesday, and then we shall go about our plans for making Los Angeles Day even bigger and better. The people of San Francisco realize that Los Angeles has worked hard and effectively for the success of the exposition and we want to show that appreciation by turning over the entire publicity department of the exposition to the work of making Los Angeles Day the biggest event of the year."

Maj. Reed will remain in Los Angeles until November 18, assisting in completing the arrangements for Los Angeles Day, and a large committee of representative business men will be named to perfect the details of the event.

GIRL TAKES POISON.

Louise Henderson had a quarrel with her sweetheart early last night, and, hurrying to her room at No. 106½ South Broadway, swallowed several poison tablets. She was discovered by the landlady, who had her sent to the Receiving Hospital, where the stomach pump was used, and the young woman soon pronounced out of danger.

COMPOSERS' EVENING.

The creative section of the Matinee Musical Club will hold its first regular meeting this evening at the Little Theater on Figueroa street near Pico. A very pleasing programme is promised, featuring compositions by Theodore Gordohn, Axel Raoul Wachtmeister, Waldo F. Chase, Roy Lamont Smith and John David Beall.

Swathed With Garlands.

(Continued from Third Page.)

him. Consequently the school grounds at 3 o'clock in the afternoon were the places of the greatest animation.

But Mr. Edison failed to arrive until nearly 5 o'clock. By the time he was driven through the Crown City most of the school children were on their way home and many of them gave him only a casual glance as he passed them on the street.

Mr. Edison, aware of the fact that a hero out of place is often no hero at all, lost no opportunity of raising his hat, bowing, waving his hands and even standing in the car to relieve the disappointment of the children. Some of them recognized him from pictures they had seen, though he came unheralded, and their applause was soon noticed by others, so that at some points there were veritable stampedes of the younger generation.

At the Pasadena High School and at the Throop College of Technology the students had better waiting qualities and most of them were massed upon the steps to pay their homage to the wizard. He bowed to them very cordially and seemed much delighted.

On entering Pasadena Mr. Edison was taken through the office of the Carnegie Solar Observatory at Santa Barbara street and Lake avenue, where Mr. and Mrs. Edison were accorded a brief reception in the observatory library by Dr. and Mrs. George E. Hale. Mr. Edison was shown through the laboratories and evinced great interest.

Returning to Los Angeles for dinner, the distinguished visitors decided that their well-filled day should be concluded in their suite rather than at the theater or at countless receptions or dinners for which invitations had been sent.

TWO LITTLE GIRLS STRUCK BY AUTOS.

RUN DOWN ON THE STREET AND THEIR SKULLS ARE FRACTURED.

Two little girls on the street in different parts of the city were run down by automobiles early last night, and both are in the Receiving Hospital, with little hope of recovery. They are Juanita Gallardo, 5 years old, No. 1400 Santee street, and Nancy Lamadie, 7, No. 979 North Broadway.

The Gallardo child was playing hide-and-seek with several other little ones, and started over Santa Fe avenue at Ninth street to secrete herself behind a signboard when a machine, driven by Vincent Logan, a grocery clerk of Sawtelle, struck her down. She sustained a basal fracture of the skull and severe cuts and bruises about the face and body.

Nancy Lamadie was run down a short distance from her home while she was crossing the street. The driver of the machine, Arthur Somerville, of No. 4183 Brighton avenue, took her to the hospital. He said the accident was unavoidable, and was allowed to go upon his own recognizance. The child's skull was fractured.

DRUNK, SAYS DOCTOR.

E. X. Willard of No. 432 South Boyle avenue and J. A. McMeany, No. 1827 North Normandie avenue, were arrested at Fifth and Main streets early last night by a special deputy constable, who charged the former with being drunk and the other with driving an automobile while intoxicated. The men protested against being locked up, declaring they were sober. They were taken before Assistant Police Surgeon Hiller at the Receiving Hospital and he pronounced both of them drunk.

Music and dancing this afternoon and evening, at the Broadway Automobile and Flower Show, Boston Store Building, opposite City Hall.

"How Little We Know."

(Continued from Third Page.)

But the gesture that terminated the pause was eloquent of a grave peril to the peace of the United States.

HOW TO PREPARE.

"I don't believe in militarism," he said. "I'm against it. I detest the thought of it. But we must prepare; not for a war of aims, but of machinery.

"I would have machines assembled and greased up to fire shells. I would not have machines to make one shell by standardized machine. There is no reason why one shoulder do it. I would have munition factories would have everything ready, so we could switch on the power in a moment, and industrial plants be grinding out engines of destruction just as they were doing something else the day before.

"Somebody once said that we were a nation of machinists. Then we will be a nation of war-making machines. If we make machines best! I have great faith in the young men of our country. They are quick, adaptive. There is more need of training to make machines than training in maneuvers, though we should have a trained body of officers who know the machines, if you will to put it that way.

"We should foresee war's possibilities and if possible make it a commercial adventure for another nation to provoke a war with us."

Speaking of the work of the Naval Advisory Board, of which he is a member, Mr. Edison warmly praised the venture, stating that during the war Sam will have 54,000 trained engineers and mechanics, working for the country free of charge, through the extension of the scope of the work.

"We should have a naval aeronautical laboratory, and will," he said, "if the coming war is coming to be a war of mechanical and scientific preparation.

Speaking of the more practical phases of improvements in warfare, the inventor apparatus, Mr. Edison stated that the most needed thing is additional big guns, which have a fifteen-inch bore, a laborious process, rather than the two hundredth discharge. He stated that the periscope must be perfected and that there is a great need for lighter engines for both the aeroplane and the submarine.

NEED OF CONCRETE.

"If we anticipate a war, it is well to see more concrete buildings," he said. "They are not battered in the way that structures of other materials there is usually more left from. We should always remember that the usages of peace are paramount."

Putting a possible European war and a half years on the present European conflict, Mr. Edison said he could be prepared in that length of time for any eventuality that Congress acts.

"And the way to make ready for war is to talk preparedness, and then to get it into the newspapers," he said.

After a short talk with Mrs. Hinda, No. 695 Prospect avenue, Pasadena, whose guest he had been, the automobile trip during the afternoon, Mr. Edison retired and will leave today for San Diego.

The Edison party will remain in Sunday in San Diego, and will leave for the East, by way of the Grand Canyon. Mr. Hinda is the son-in-law of Mr. Edison and is the head of the printing plant on West Fifth street, New York that the first out of the incandescent light was made in the Edison laboratory.

"Perhaps you will return to Southern California to live?" Mr. Edison was asked last night.

"Well, I might not, but I think most of the time is spent in California," he said. "But Southern California is a good place to live in, and Pasadena—it is beautiful."

Be sure and take a bottle of Chamberlain's Colic, Cholera and Diarrhoea Remedy with you when you travel. It cannot be obtained on the trains or steamers. For sale by all dealers. Advertisement.

Theatres—Amusements—Entertainments

AUTO AND FLOWER SHOW— BOSTON STORE BLDG. OPPOSITE CITY HALL

ALL THIS WEEK

GREATEST AUTOMOBILE AND FLOWER DISPLAY EVER HELD IN THE WEST.

Music—Dancing—Special Features

Admission 25c 10 A. M. To 10:30 P. M.

Entrances on Broadway and Hill.

TALLY'S BROADWAY THEATER— 833 S. Bdwy.

2nd BIG WEEK Starts Monday

GERALDINE FARRAR AS CARMEN

10:30 a.m. and 12 o'clock Shows are not so crowded. Reserved seats for all performances now on sale.

CLUNE'S— THEATER BEAUTIFUL

AUDITORIUM

This Week FIVE TIMES DAILY 12:15 4:45 9:00 P.M. 2:30 7:00 PRICES NIGHTS, 10c, 20c, 30c MATS. 10c and 20c

Carter de Haven & Wife In a charming story of College Life. "The College Orphan"

Extra Added Feature Mme. Sarah Bernhardt in Pictures of Home Life

NEXT WEEK Frank Keenan in "THE LONG CHANCE"

REPUBLIC— Bert Levey's Theater Main, Bet. 3d and 4th. ANY SEAT Continuous 1 p.m. to 11 p.m. ANY TIME 10c

SARINA DE STOREY In new Oriental Dances and a big new bill of feature vaudeville.

Also, "SALVATION NELL." With Beatriz Michelena.

"STRANGEST Sight in the World." A whole colony of giant-plumed ostriches that never cease to be amusing—350 of 'em. Watch them swallow whole oranges. See the exciting exhibition driving of the ostriches daily. Children love to come. Take South Pasadena car on Main street. Round trip, including admission, 25 Cents. Tickets on sale at P. E. Depot or Cawston downtown store, 123 Broadway. CAWSTON OSTRICH FARM, South Pasadena.

Theatres—Amusements—Entertainments

WOODLEY THEATER— SHOWS AT 11, 12:30 & 2, 3, 4, 5, 6, 7, 8, 9, 10, 11 P.M. 325 BROADWAY

BLANCHE SWEET IN HER LATEST SUCCESS—A LASKY PRODUCTION

"THE SECRET SIN"

MASON OPERA HOUSE—TONIGHT

Big Bargain Matinee Saturday; Special Prices

Change of Program Nightly

—THE KILTIES—36—ARTISTS—36

Singers, Pipers, Dancers, Bandsmen, Pipers. Feted, Honored and Praised by Royalty of 16 Courts. Prices: Nights, 25c to $1.00. Matinee 25c, 50c.

QUINN'S SUPERBA— Broadway, Bet. Fifth & Sixth. Shows Now at 11, 12:30, 2, 3:30, 5, 6:30, 8, 9:30, 10:30

"DAMAGED GOODS" Postponed Pending Final Decision by Board of Censors

A BIG THOMAS INCE PRODUCTION, FEATURING CLARA WILLIAMS as THE ADVENTURESS

In "THE MAN FROM OREGON" FRIDAY—"INCEVILLE NIGHT."

PANTAGES— Matinees 2:30 daily Nights 7:15 and 9:00. 10-20-30c VAUDEVILLE

"LITTLE MISS U. S. A.;" OBER & DUMONT, SOUTH AMERICAN NOVELTY; MORRIS STOFOFF, VIOLINIST; WILL & KEMP, ACROBATIC COMEDY; LADY BETTY, QUEEN OF THE JUNGLE; FADEN & READ, MUSICAL COMEDY; WHITE; KENNEDY & BURT, STORIED SONGS; NEAL OF THE NAVY; EIGHTH EPISODE, "THE SUN WORSHIPPERS."

ORPHEUM— The Only High Class Vaudeville

Every Night at 8, 10-25-50-75c; boxes $1. Mat. at 2 DAILY, 10-25-50c. Except Saturday and Holiday Matinees.

"A TELEPHONE TANGLE" with Madge Caldwell & Co.; DRYDEN & TYLER, Traveling Salesman and Female Drummer; BESSIE BROWNING, Character Comedienne; WEBER & ELLIOTT, Novel Comedy; GEORGE CHIPO, Xylophonist; ALICE LYNDON DOLL & CO., Musical Offering; WILSON & TAINTER, Entertainers; ERWIN & JANE CONNELLY, "Sweethearts." Orchestral Concerts 2 and 8 p.m. Pathe Twice-a-Week News Pictures.

CLUNE'S BROADWAY THEATER— 828 S. Broadway

THIS WEEK

Holbrook Blinn in "The Ivory Snuff Box"

NEXT WEEK

Lenore Ulrich in "The Better Woman"

HIPPODROME— Main between 3rd and 4th Mats. Daily 2:30. Nights, 6:45 and 8:30.

TEN FEATURE HALLOWEEN BILL: The Toymaker Bring The Kids To the Matinee

PALACE OF PICTURES Broadway Near Seventh

SECOND WEEK NOW PLAYING "The Blindness of Virtue"

Starring Edna Mayo and Bryant Washburn

THE MISSION PLAY— Every afternoon, 2:30—Every evening, except Sunday evening, 8:15. Mission. Secure seats city box office, Pacific Electric Station, Sixth and Main. Telephones: Broadway 4278 and 21262.

MILLER'S— Frederick Perry 342 So. Main St. Box Photoplays.

"J. Rufus Wallingford comedy. Shows at 11, 12:45, 2:30, 4:15, 6 and 7:30 and 9:15.

he Theaters.

"How Little We Know."

(Continued from Third Page.)

But the gesture that terminated the pause was eloquent of a dimly seen peril to the peace of the United States.

HOW TO PREPARE.

"I don't believe in militarism," he said. "I'm against it. I don't like the thought of it. But we must prepare; not for a war of men, but of machinery.

"I would have machines all assembled and greased up to make shells. I would not have several machines to make one shell, but a standardized machine. There is no reason why one shouldn't do it all. I would have munition factories. I would have everything ready, so that we could switch on the power at a moment, and industrial plants would be grinding out engines of destruction just as they were doing something else the day before.

"Somebody once said that we are a nation of machinists. Then why not be a nation of war-making machinists if we make machines best? I have great faith in the young men of the country. They are quick, adaptable. There is more need of training them to make machines than training them in maneuvers, though we should also have a trained body of officers; men who know the machines, if you will to put it that way.

"We should foresee war's probability and if possible make it a dangerous adventure for another nation to provoke a war with us."

Speaking of the work of the Naval Advisory Board, of which he is chairman, Mr. Edison warmly praised the venture, stating that shortly the Navy will have 56,000 trained scientists and mechanics, working for him, free of charge, through the enlargement of the scope of the work.

"We should have a naval research laboratory, and will," he said. "Fighting war is coming to be a matter of mechanical and scientific problems."

Speaking of the more patent phases of improvements in war-making apparatus, Mr. Edison stated that the needed thing is additional life for the ten-inch guns, which have to be bored, a laborious process, after about the two hundredth discharge. He also stated that the periscope must be perfected and that there is a crying need for lighter engines for both the aeroplane and the submarine.

NEED OF CONCRETE.

"If we anticipate a war, I'd like to see more concrete buildings," he said. "They are not battered to pieces. The structures of other material, there is usually more to refer from. We should always remember that the usages of peace are usually paramount."

Putting a possible limitation of time and a half years on the present European conflict, Mr. Edison stated that we could be prepared in that length of time for any eventuality, provided Congress acts.

"And the way to make Congress act is to talk preparedness, and continue to get it into the newspapers," he said.

After a short talk with Jesse L. Hinds, No. 695 Prospect Square, Pasadena, whose guest he had been during the automobile trip during the forenoon, Mr. Edison retired early. He will leave today by automobile for San Diego.

The Edison party will remain in San Diego, this will be the last for the East, by way of the Grand Canyon. Mr. Hinds is an old friend of Mr. Edison and it was in his color printing plant on Water street in New York that the first test of the incandescent light was made in 1881.

"Perhaps you will return to Southern California to live?" Mr. Edison was asked last night.

"Well, I might, but you see, I live most of the time in a laboratory," he said. "But Southern California is fine and Pasadena—it is beautiful, beautiful."

Be sure and take a bottle of Chamberlain's Colic, Cholera and Diarrhoea Remedy with you when starting on a trip. It cannot be obtained on the trains or steamers.—[Advertisement.

Amusements—Entertainments

HE SWEET
SECRET SIN"

USE—TONIGHT
Saturday; Special Program
IES—36—ARTISTS—36

VAUDEVILLE

y High Class Vaudeville

Y THEATER— 528 S.

"The Ivory Snuff Box"
"The Better Woman"

FEATURE HALLOWEEN BILL
The Toymaker
Blindess of Virtue

erick Perry

IN THE FIELD OF SPORTS

The Los Angeles Times

XXIVTH YEAR. FRIDAY MORNING, OCTOBER 29, 1915.— PAGES. PART III.

PAIGE
The Standard of Value and Quality

Permit us to "Paige" you at the Auto Show

SMITH BROTHERS
1616-18-20-22-24 South Figueroa St.
Premier PAIGE Peerless

FRANKLIN

Do not fail to see the EXHIBITION FRANKLIN MOTOR at the Auto Show. It shows why air cooling is the one best system.

R. C. HAMLIN
1040 South Flower Street

If you do not think quality and small size can be combined in a motor car ask our salesman at the Show to go over the various points of the new

SAXON

The features in this car will amaze you.

Stanley S. Turner,
130 W. Colorado Street, Pasadena.
Colorado 896.

SAXON MOTOR SALES CO.
1140 SO. OLIVE ST.
Range Territory Open for Live Dealers Main 179
Our Exhibit at the Broadway Automobile and Flower Show, October 23 to 30, Exhibit 29 (opposite Orchestra,) Second Floor.

REPEAT AUTO SHOW NEXT YEAR THE DEMAND.

POPULAR SENTIMENT OF MOTORING PUBLIC AND DEALERS DEMANDS ANOTHER BROADWAY AUTO AND FLOWER SHOW.

POPULAR enthusiasm of the motoring public of Southern California and the automobile dealers of the motorist's paradise, is clamoring insistently for a repetition of the great Broadway Automobile and Flower Show next season under the same auspices.

The Broadway salon has so far outstripped anything of its kind ever attempted in this section of the West that it is only natural that the prominent dealers are anxious to have an encore. Never before in the history of the automobile industry in the West has a show attracted such wide attention among the automobile owners and prospective buyers. This is another reason for the call for a "repeat" on the show from the dealers and a desire to see another real BIG show in Los Angeles on the part of the motorists.

Never before have the dealers concentrated on one big show as they have this year. This concentration is largely responsible for the unprecedented success of the show, which has eclipsed even the most sanguine expectations of the exhibitors. With the strong support of the Motor Car Dealers' Association and practically every dealer in Los Angeles represented in the show, the committee in charge of the grand salon has accomplished a wonderful success.

The Broadway Automobile and Flower Show has stirred the eastern factory officials to such an extent that they are now demanding that the Los Angeles show be staged again next year under the same management, but that it become a national affair. With the support of the factories, the city of Los Angeles will go on the National Automobile Show circuit.

Once on the circuit with the other large motor car centers of America, Los Angeles will boast of a show in the same class with the wonderful Madison Square Garden exhibit held annually in New York City.

Expert's View.

MUCH BARKING AT DOG SHOW.

Is Strictly Boston Terrier Specialty.

Reason for Bobbing Tails is Discovered.

Kerner is Luther Burbank of Canines.

BY HARRY A. WILLIAMS.

The Pacific Coast Terrier Club opened its second annual specialty show at 411 South Hill street yesterday to the accompaniment of much free and untrammeled barking.

When it comes to a show the average dog barks to beat the band. Dogs which have not been known to open their mouths for a year except to take nourishment immediately stand up on their hind legs and begin to howl when placed on exhibition. It may be that being in the public eye agitates them, or again, they may think that they are to be judged by their voices. If the latter were so, the show would have to be declared a dead heat, for there certainly is not an inferior barker or a dog with a failing voice in the entire assemblage.

The only reason that they didn't raise the roof off the house yesterday is that the precaution had been taken to nail it down.

This is what is known as a specialty show, because it specializes in Boston terriers. No other brand of dog is permitted. There are no large, lumpy dogs like St. Bernards, or Great Danes, while there is a total absence of the Dachshund, or sausage dog, the Pekingese, the chowchow dog, the chop suey dog, and the chile concarne dog. If any of these came nosing around the management certainly would tie the can to them.

No, sir, this is strictly a Boston terrier function. There are nothing to be seen there except terriers, the same as there are nothing but casabas in a field of casabas. True, they may differ slightly in size and shape, but that is nature's way. Irish potatoes are not all exactly alike, and yet no one will have the hardihood to say that they are not potatoes. Some of the potatoes may be sound, and others may have the dry rot, and yet they are all members of the great potato family. This, of course, is purely a figure of speech, none of the terriers, as far as could be seen, is suffering from dry rot, hydrophobia, ennui, gout or other mild ailments. They were a mighty sanitary looking set of dogs, and apparently sound in both mind and body.

As stated, some of the terriers differed slightly in contour, height, depth, breadth, diameter and circumference, and yet there are certain unmistakable points of resemblance which show them to be of the same race. For instance, they are blunt at both ends. Nature in one of her playful moods hammered in the face of the Boston terrier, and while there is some nose to be seen protruding from the general level of the face, it isn't a nose that one would feel justified in bragging about. Therefore it was necessary for man to improve on the work of nature. In order to make the rear of the terrier harmonize with its face, the artistic hand of the veterinary shopped off its tail, leaving it of about the same length and bluntness as his nose. Thus, the Boston terrier finds himself a much better balanced dog than in the beginning. No difference from what direction he is viewed, he is equally handsome. When he starts to wag his tail his nose seems to wag at the same time, leaving the visitor in some doubt as to which end he really intended to wag.

LIKE BURBANK.

The dogs are being judged by W. M. Kerner, who has made a lifelong study of the traits and habits and general organism of terriers. No dog can hope to fool him. He has been at it too long. Mr. Kerner is one of the best two-handed judges of terriers in the business. While Luther Burbank has been devoting his life to fruits and vegetables, Mr. Kerner has devoted his to terriers. He may be said to be the Luther Burbank of the realm of terriers.

However, their spheres of activity are so widely separated that there is no professional jealousy between them. Each freely recognises the great work which the other is doing, and they do not knock each other behind their backs. When Mr. Burbank endeavored to remove the smell from the onion, Mr. Kerner did not belittle the attempt. Instead he went to work trying to invent a Boston terrier with no bark inside of it. That is the way it should be. There should be no petty jealousies in the realm of science.

Furthermore, it would be poor policy for Mr. Burbank to knock the dog business. One of these days he may need a good, dependable, self-starting bulldog to stand guard over his watermelon patch. People are not always to be trusted when there are large, juicy watermelons lying around loose in the moonlight. Human nature is a good deal the same the world over. The agricultural business and bulldog industry are closely related, and in a measure dependent on each other.

Half a hundred dogs are being shown from various angles. They seem much superior to the canine roughnecks who roam the alleys in the dead of night. While the Boston terrier is not deeply spiritual, he generally leads an upright life when chained to a post, and there appears to be few if any moral delinquents among the dogs and bitches being displayed at the show. Most of them come from the very best families.

It is a four-point show. This will be satisfying news to the general public, who were not exactly sure how many points would be involved in the enterprises. Judging of the puppies started yesterday afternoon. Most people have simply regarded a pup as a pup, but they were wrong. There are two kinds. Terrier pups are grouped the same as college students. There are junior pups and senior pups. However, there the similarity ends, the show not being conducted on a co-educational basis. The dogs are placed in one class and the bitches in another. The junior pups in this show range from six to nine months, and the seniors from nine to twelve. Pups below six months are not wanted. This show is neither a kindergarten nor a nursery. Only pups who are able to stand on their own legs are eligible to compete.

However, these little ones will have their inning tomorrow, when the club will top off the exhibition with a puppy match. This will be for puppies under six months. They will all be accompanied by their parents, and the brood bitches and stud dogs will be judged at the same time. This really makes it a family affair.

Del Rey Rexona, owned by Mrs. Martin Smith, president of the club, hopes to become a champion during the week. Del won at the Pasadena show, and also at San Mateo. He needs only two more points to get into the championship class. Del says that he will defend his title against all comers, and will not stall around for a year or two like a lot of our champions, trying to pick up some easy money.

Yankee Doodle King, owned by Mrs. E. C. King, was adjudged the best male dog in the show last night after heated competition. Yankee Doodle is strictly an unhyphenated American product, and carries his honors modestly. Tomorrow night he will be pitted against the best lady dog in the show for the highest honors. The ladies will be judged today, starting at 10 a.m. Second place among the gentlemen went to Rockdale Jack, owned and fed by Mrs. H. C. Albertson. Should Yankee Doodle die suddenly or something else happen to him, it will be up to Jack to compete with the leading lady dog of the show for high honors tonight. He would be sort of a pinch-hitter, so to speak. That is the idea of having a reserve of second-choice dogs of each gender. Other winners were:

Junior pupy, male—Chief, owned by J. Fitzgerald.

Senior puppy, male—Bonnie Boboliinks, owned by Miss C. M. Reed.

Junior puppy, bitch—Billikens Fritzi Schell, owned by Mrs. H. R. Rice.

Novice dogs, under 22 pounds—Verdugo Whisper, owned by Mrs. Ruth Bayliss.

Novice dogs, under 27 pounds—Rex, owned by Mrs. A. M. Allen.

American dogs under 17 pounds—Little Model, owned by Mrs. J. D. Riddle.

American-bred dogs under 22 pounds—Rockdale Jack, owned by Mrs. H. C. Albertson.

Limit dogs, under 17 pounds—Bonnie Buffem, owned by H. G. Mustard.

Limit dogs, under 22 pounds—Yankee Doodle, owned by Mrs. E. C. King.

Open dogs, under 17 pounds—Arab, Jr., owned by W. S. Macy.

Open dogs, under 27 pounds—Biff V., owned by Mrs. E. G. Braddock.

Pacific Coast-bred dogs, under 17 pounds—Verdugo Tad, owned by Mrs. Ruth Bayliss.

Pacific Coast-bred dogs, under 22 pounds—Omar, owned by Floyd M. Hinshaw.

Southern California-bred dogs—Bonnie Buster, owned by Harry Wenger.

Veteran dogs—Bonnie Billiken, owned by Mrs. J. Grant Goucher.

Stud dogs—Verdugo Model, owned by Verdugo Kennels.

Sure Thing.

ON NATIONAL SHOW CIRCUIT.

Factories to Get Behind Auto Exhibits.

To Rank Second to Chicago and New York.

Early Spring is Picked as Best Time.

BY AL G. WADDELL.

Los Angeles will be on the regular National Automobile Show circuit next year.

This was almost definitely assured yesterday, when members of the Motor Car Dealers' Association, under whose auspices the great Broadway Automobile and Flower Show is being held, informally discussed next year's exhibit.

In all probability a member of the executive board will go East within the next two weeks to confer with officials there.

With the Broadway Automobile and Flower Show this year Los Angeles took its rightful place among the big exhibition cities of the world. All previous affairs drifted into insignificance when compared to the salon now running. They were mere bush league, local events.

T. J. Toner, zone manager of the Toner Motor Sales Corporation, was the first to state definitely that Los Angeles should take rank with New York and Chicago, should supersede Boston, Philadelphia and a half-dozen other eastern cities as a show center.

Mr. Toner took one look at the Broadway Automobile and Flower Show on Wednesday night. "This is too wonderful to confine to purely local auspices," he said. "By all means make Los Angeles a part of the national show circuit. Let the factories bear the expense of the exhibits."

Members of the Motor Car Dealers' Association were not slow to grasp Mr. Toner's meaning. "We are proving every day and night this week that we can do things up right. We have the people, the money, the prestige—everything that is necessary to conduct a real motor salon. Now let the factories bear the brunt of the expense." That was the sentiment on all sides.

MEETINGS.

Yesterday this sentiment crystallized to the extent of several informal meetings, at which influential dealers spoke their views. It was generally conceded that Los Angeles would be part of the big show circuit next year. The hopes of the local gasoline contingent is that this city will be given precedence over all but New York and Chicago.

If the plans to make the Los Angeles show national in character go through according to present plans, show time will come in either January or February. The big show in Gotham is held the first week of the new year. Chicago follows immediately after, with only the lapse of a necessary week in which the displays are shipped from New York to the Windy City.

Following these come the shows in Boston, Philadelphia and the lesser ones at Minneapolis, Detroit, Indianapolis, Cleveland, Kansas City, Atlanta and other cities.

IN THE SPRING.

The idea is to have the Los Angeles show just before spring, instead of in the fall, as at present. It would entail too much expense and effort in every direction to have the show here immediately after the Chicago exhibit, for it would mean shipping a lot of cars clear across the country, and then right back again. The feasible plan will be to wait until all the larger eastern shows are off the boards and then let Los Angeles show even the "Big Two"—New York and Chicago—that the motor car dealers here and the Los Angeles public can equal anything in the way of an automobile salon ever staged for gasoline devotees.

F. C. Chandler, president of the Chandler Motor Car Company of Cleveland O., who was in the city for the opening of the great show and spent two days here as the guest of Earl V. Armstrong, president of the local company, also expressed a great

(Continued on Third Page.)

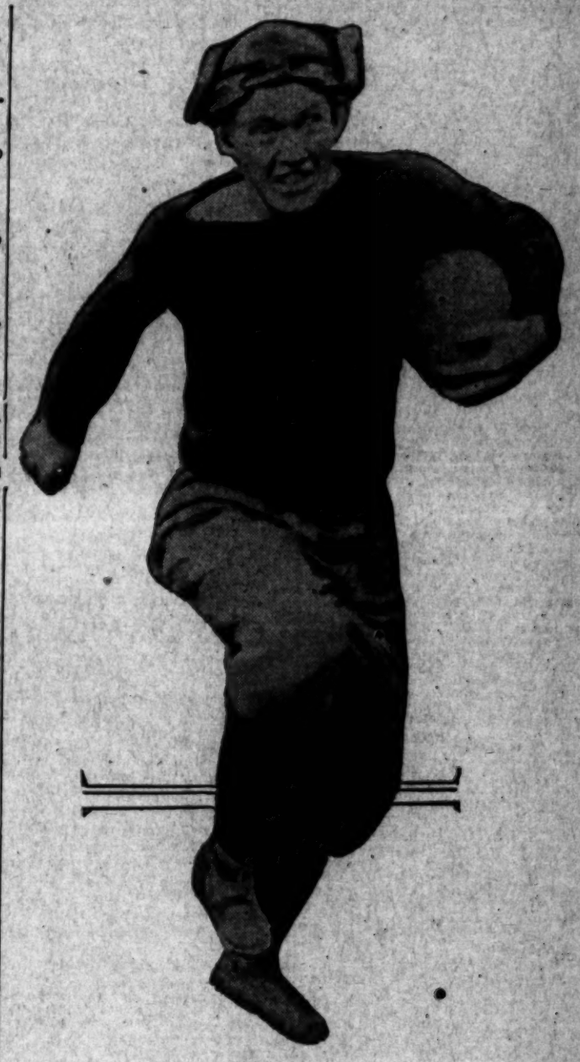

Morris Bogue,

Plunging quarterback and captain of Whittier College, who has scored more points so far this season than any other player.

Among the Preps.

MANUAL PLAYS FOOTBALL WITH POLY ELEVEN TODAY.

TWO green teams will line up at Washington Park this afternoon determined to lick the stuffing out of each other. Behind this resolve will be years of bitter rivalry together with aspirations to the football title of the city.

The Manual Arts and Polytechnic go looks like an easy time for the Toilers. Thus far the Polytechnic team has been woefully weak. Last Saturday Santa Ana walked over it by a huge score with little or no trouble.

Coach Haslett of Poly has been molding this material over again during the week, but it does not seem probable that there could be great improvement in so short a time.

SHIFTY.

Bland has been shifted from half to end and, according to Haslett, is good for long, dodging runs. Davis will get a try at the quarter job as well as Haney and will be used at full during part of the game.

Haslett decided after the Santa Ana game that he would not resort to open football during the rest of the season. The great number of fumbles made gave him cold feet regarding the forward pass and he says that this afternoon he will use only old style, steady, plunging football.

Manual Arts has but one player experienced in American ball—Claron Galloway, who is expected to star at quarter. However, Coach Fitsch's men have been more consistent and heady in their early games and have shown great offense. McMillan at center is said to be a great little scrapper and able to bowl over anyone that is placed in front of him. He has even been mentioned for the All-Southern team.

FORWARD PASS.

It seems probable that with Lamport engineering the team that the forward pass will be greatly relied upon.

Great preparations have been made by the student bodies of both schools. New yells have been manufactured, megaphones ordered and assistant yell leaders trained. There will be plenty of pep even if the quality of the play is not up to par.

The line-ups:

Polytechnic.		Manual.
Bland	L.E.R.	Newman, Hillock
Francis, Smith	L.T.R.	Bridges, Breckman
Stevens	L.G.R.	McCloskey, Helm
McGowen	C.	McMillan
Brown	R.G.L.	Wein
Redd, Cline	R.T.L.	Toney
Keenan	R.E.L.	H. Lamport
Haney, Davis	Q.	Amos Galloway, C. Galloway
Perez	L.H.R.	Ramer (C.)
Parker	R.H.L.	W. Lamport
Francis, Davis	F.	Bailey, Rhodes

NEW USE FOR EASTLAND.

[BY A. P. DAY WIRE.]

CHICAGO, Oct. 28.—The Eastland, which tipped over in the Chicago River July 24 with a loss of 812 lives, may be used as a government naval training ship, it was announced last night.

Tomorrow.

BOOT MIGHT DECIDE GAME.

Oxy and Whittier Have Two Classy Kickers.

Duel May Develop Between Captains.

Tigers Work Out in Dummy Scrimmage.

The question of boot, boot, who's got the best boot, may be of burning import tomorrow on the old Occidental campus, when the Tigers take on the Whittier Quakers in their annual fracas, upon which so much depends this year.

The teams on paper are so evenly matched that the three points secured by drop or place kick may decide the issue.

And both elevens are provided with young gentlemen quite capable of whanging the ball over the bar from anywhere inside the forty-yard mark.

TWO CAPTAINS.

Capt. Bogue of Whittier uses the place kick method of accomplishing his results, while Capt. McClung of Occidental makes a specialty of dropping them over without the assistance of anyone.

Of the two the edge, if any, lies with McClung because of his ability to boot the ball farther. Each man has slipped over four goals from the field in the regularly scheduled games this season.

Yesterday was one of comparative peace and quiet out at Occidental, the team rambling through dummy scrimmage and trying out a lot of plays. Daniels and Wells were at end, Shipke and Deems at tackle, Hollinger and Holmes at guard, Wieman at center, Lenz at quarter, Brandstetner at full and McClung and Batz at halves.

SID FOSTER.

Sid Foster was out in a suit following the practice around and learning the signals. He will be out in a suit tomorrow, but will not play unless everybody else on the squad gets killed. He is a court of last resort and might possibly be shoved in for psychological effect.

The only changes in the Occidental line-up worthy of note are the displacement of Smith at half by Batz and Warren at center by Wieman. Both of the displaced are parties who will get their chance to prove their worth on Saturday, though they will not start the game.

GRIDIRON FIGURES.

BY JOE PUNT.

In compiling these figures the teams were divided into two groups, one composed of the college teams and the other elevens playing institutions of college rank. The Class B was made up of the teams in the city high school league.

The only games counted in the scoring were those regularly scheduled with teams of equal rank, several outside contests in which the universities of California and Arizona and St. Mary's College competed being counted in.

As far as the individual points are concerned they are not supposed to give a line on the relative values of players and most of the scores made by Messrs. Bogue, McClung, Livernash, et al., would not be made if the other ten men on their respective teams were not doing their share.

The individual standing simply shows the number of points scored and does not pretend to do anything else.

STANDING OF THE TEAMS.

Class A.

	Played.	Won.	Lost.	Tied.	P.C.
U. S. C.	3	3	0	0	1.000
Occidental	3	3	0	0	1.000
Whittier	3	3	0	0	1.000
Pomona	4	3	1	0	.750
L. A. A. C.	4	1	3	0	.250
Sherman	4	1	3	0	.250
Throop	3	0	3	0	.000
Redlands	3	0	3	0	.000
Santa Fe	3	0	3	0	.000

Class B.

	Played.	Won.	Lost.	Tied.	P.C.
Pasadena	1	1	0	0	1.000
Santa Ana	1	1	0	0	1.000
Los Angeles	2	1	1	0	.500
Long Beach	1	0	1	0	.000
Manual Arts	1	0	1	0	.000
Hollywood	1	0	1	0	.000
Polytechnic	1	0	1	0	.000

HOW THEY MADE THEIR POINTS.

	Touch downs.	Goals.	Drop Kicks.	Place Kicks.	Total.
Occidental	84	11	12	0	107
Whittier	54	11	0	12	101
U. S. C.	72	12	0	0	84
Pomona	36	3	0	3	42
L. A. A. C.	24	1	0	3	30
Sherman	6	1	0	1	10
Throop	0	0	0	0	0
Santa Fe	0	0	0	0	0
Redlands	0	0	0	0	0

Class B.

	Touch downs.	Goals.	Drop Kicks.	Place Kicks.	Total.
Santa Ana	12	1	0	0	13
Pasadena	6	1	0	0	7
Los Angeles	0	0	0	0	0
Manual Arts	0	0	0	0	0
Polytechnic	0	0	0	0	0
Long Beach	0	0	0	0	0
Hollywood	0	0	0	0	0

INDIVIDUAL STANDINGS.

Class A.

	Touch downs.	Goals.	Drop Kicks.	Place Kicks.	Total.
Bogue, W.	12	7	12	12	43
McClung, O.	12	11	12	12	47
Livernash, L. A. C.	30	0	0	0	30
Finch, W.	30	0	0	0	30
Batz, O.	24	0	0	0	24
Smith, O.	24	0	0	0	24
Craig, S. C.	18	0	0	0	18
Moseley, S. C.	18	0	0	0	18
McFadden, P.	12	0	0	0	12
Green, P.	12	0	0	0	12
Pettis, L. A. A. C.	12	0	0	0	12
Williams, L. A. A. C.	12	0	0	0	12
Elmore, W. C.	6	5	0	0	11
A. Ens, Sherman	6	0	0	0	6
Stidd, P.	6	0	0	0	6
Young, P.	6	0	0	0	6
Wetzel, S. C.	6	0	0	0	6
Wolf, S. C.	6	0	0	0	6
Wiseman, W.	6	0	0	0	6
Chaney, W.	6	0	0	0	6
Douglass, W.	6	0	0	0	6
Smith, W.	6	0	0	0	6
Wilcox, Throop	6	0	0	0	6
Brandstetter, O.	6	0	0	0	6
Betts, O.	6	0	0	0	6
Clark, Sherman	6	0	0	0	6
Wiman, O.	0	4	0	0	4
Leighton, L. A. A. C.	0	3	0	0	3
Dalton, P.	0	2	0	0	2
Hem, Santa Fe	0	1	0	0	1
Mallatt, S. C.	0	1	0	0	1

Class B.

	Touch downs.	Goals.	Drop kicks.	Place kicks.	Total.
Trapp, Santa Ana	6	1	0	0	13
Flaven, Santa Ana	6	0	0	0	6
Brown, Santa Ana	6	0	0	0	6
Sharp, Los Angeles	6	0	0	0	6
Card, Pasadena	6	0	0	0	6
Cone, Pasadena	6	0	0	0	6
Chaney, Polytechnic	6	0	0	0	6
W. Leupert, Manual	6	0	0	0	6
Seaberg, Los Angeles	6	0	0	0	6
Russell, Pasadena	0	2	0	0	2

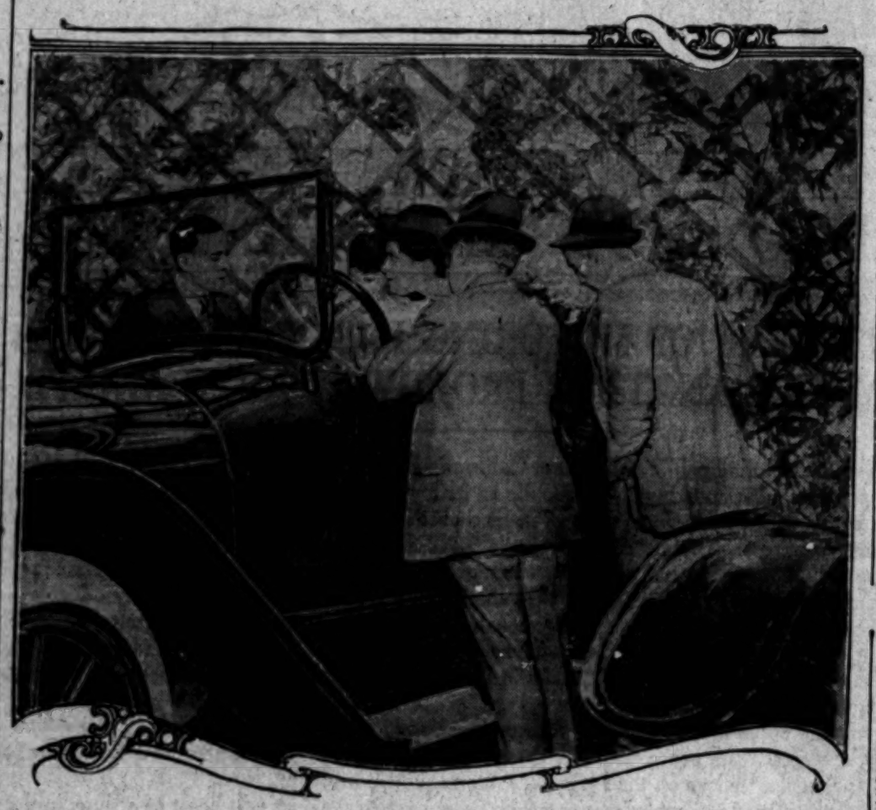

Looking over the Haynes.

Froman Speers, at the left, discussing the new Haynes with some lovely "prospects" at the Broadway Automobile and Flower Show.

PELKY FLOORED TWELVE TIMES IN FIFTH ROUND.

[BY DIRECT WIRE—EXCLUSIVE DISPATCH.]

OSHKOSH (Wis.) Oct. 28.—After Arthur Pelkey had been knocked down twelve times in the fifth round of his bout with Fred Fulton here on Thursday night, the bell rang. If it hadn't been for the bell there is no telling how many times Fulton would have had to send Pelkey to the mat before he would be compelled to quit.

It was a cheesy affair up to the fourth round, but after that the big fellows really began to box and slug and then there was something doing. Pelkey did not seem to take kindly to the affair from the first. He did the cleanest hitting in the early rounds, but was on the defensive nearly all the time, and was kept busy dodging the wild swings of Mike Collins's champion.

In the fifth round Pelkey hopped out of his corner fresh as a daisy, only to run into a stiff right to the jaw that tumbled him over on the mat. He seemed surprised, but not hurt, and heeding the advice of his seconds, stayed down for the count of nine. Fulton was waiting for him when he rose to his feet and hooked another right into the same portion of Pelkey's visage. Arthur dropped again, but he was up in a second and tore after Fulton. Fred sidestepped him, sank a right into Pelkey's breadbasket, and Pelkey doubled up.

He took a long count again, also on the advice of his seconds, but Fulton was waiting for him as soon as he got off his knees, and a slight push from Fulton's mitt sent the ex-white champion over once more.

The crowd that packed Sam Howard's Oshkosh arena, many of whom had come down in a special train to see Fulton perform, were beside themselves with glee, and yelled for Fulton to put him away. As soon as knocked down Luther McCarthy's conqueror was up like a rubber ball. Fulton never gave him a chance to get set when Pelkey did rise to his feet, a right to the jaw dropping him again. When he dropped for the tenth time, Pelkey's second tossed a towel into the ring. Wisconsin boxing rules do not allow this, and Referee Stout went right on counting. Two more times Pelkey went down before a member of the boxing commission ordered the fight stopped.

GOLFERS ORDERED TO OWN BAGS AT GRIFFITH PARK.

BY ALMA WHITAKER.

AFTER this golfers must own their own bag of clubs if they want to play on the Griffith Park course. So popular are the municipal links on every day of the week that, to avoid congestion, the park department reluctantly came to the conclusion that the one-bag-one-family type of golf match would have to be excluded.

A week ago numerous golfers who frequent the city course became perturbed about the condition of the seventeenth green and expended much energy in getting a monster petition signed, imploring its improvement. The reply, signed by H. W. Keller, was prompt and courteous, and includes this soothing clause:

"The park department is glad to receive suggestions at all times looking to the improvement, and it will not be necessary to accompany your requests with petitions."

That is something like a park department. There is joy at Griffith Park. Likewise the department has let itself in for a busy time, for nine golfers out of ten have a distinct weakness for "suggestions." There never was a course yet that entirely suited all the players. The green committees of the various country clubs could a tale unfold. There is always just one tree too many, one bunker too near or too far, one tee in a valley that ought to be on a hill, or one on a hill that ought to be in a valley! The greens are always too fast or too slow, and there is always, always a patch of rough grass that ought to be mown forthwith.

Still, there is nothing like courage in a park department. And H. W. Keller is recognized as a tactful personage.

Play in the bronze statue competition will take place on all the courses tomorrow, Saturday, the 30th. Handicap match play against par, handicaps allotted on the Calkins system.

KID WILLIAMS KNOCKED DOWN TWICE BY MOORE.

[BY DIRECT WIRE—EXCLUSIVE DISPATCH.]

MEMPHIS (Tenn.) Oct. 28.—Pal Moore, local bantamweight from practically out of the unknown as a championship contender, gained a visible shade over Kid Williams of Baltimore, the bantamweight champion in an eight-round fight here tonight.

A compilation of rounds showed that Moore had the second, fourth and fifth, the champion the first, sixth and seventh and the third and eighth were even.

Two clean knock-downs scored by Moore, one in the fourth and another in the fifth round, the only knock-downs of the fight, entitled the local boy to a decision had Referee Billy Haack been equipped with the power of voice. It was a no-decision fight, but there was hardly a spectator familiar with the Queensberry pastime who did not see a victory for Moore.

Williams fought a vicious fight and Moore returned the fight just as viciously. Williams, although sent down twice from right crosses to the jaw, was up before Referee Haack could start counting on him.

The local boy outboxed Williams whenever they played at open fighting. In the clinches Williams was master, but his advantage was not sufficient to even matters for Moore's advantage in boxing and the two knock-downs scored by Pal.

ALL STARS BEATEN BY SAN FRANCISCO.

FIRST GAME OF POST-SEASON IS GRABBED BY THE SEALS.

[BY A. P. NIGHT WIRE.]

SAN FRANCISCO, Oct. 28.—The San Francisco club, winners of the Pacific Coast League championship, won the first game of a seven-game post-season series today by defeating Oscar Vitt's all-stars, 8 to 7.

The all-stars included a number of major league players and the Seals drove Joe Oeschger of the Philadelphia Nationals out of the box in two innings, and stole seven bases off Eddie Burns, who caught every game for the Philadelphia Nationals in the recent world series. Score:

All-Stars, 7; hits, 14; errors, 2.

San Francisco, 8; hits, 13; errors 0.

Batteries: Oeschger, Klawitter, Prough, and Burns; Steen, Brown and Sepulveda.

MIXED DOUBLES TITLE SETTLED.

Miss Jessie Grieve and Eugene Warren defeated Miss Grace Mungen and Ed McCormick in the finals of the mixed doubles matches yesterday by scores of 6-4, 5-7, 6-4. The play has been held on the Hotel Leighton courts under the auspices of the Southern California Tennis Association.

Music and dancing this afternoon and evening, at the Broadway Automobile and Flower Show, Boston Store Building, opposite City Hall.

SUNDAY, JR., BREAKS LEG.

[BY DIRECT WIRE—EXCLUSIVE DISPATCH.]

WARSAW (Ind.) Oct. 28.—Carrying the ball across for a touchdown that won the game for his team, Billy Sunday, Jr., son of Evangelist and Mrs. Billy Sunday of Winona Lake, this afternoon suffered a broken leg. Young Sunday was a member of the Winona school team and was performing to the utmost satisfaction of his illustrious sire, who was dancing and shouting with glee on the side lines.

"It's all right Billy; you won the game," was the encouragement that came from the evangelist as he helped to carry the lad to his home near by. Young Sunday is 15 years old. The accident will prevent his mother from accompanying Evangelist Sunday to Syracuse on Friday.

YALE SMOTHERS COLGATE PLAYS.

PUNTING OF WAIT SHOWS BIG IMPROVEMENT—SCOVIL GETS AWAY.

[BY DIRECT WIRE—EXCLUSIVE DISPATCH.]

NEW HAVEN (Ct.) Oct. 28.—Yale's preparation for the Colgate game practically closed today when a short scrimmage duel was ordered for the varsity eleven. It was compelled to face the ineligibles for a fifteen-minute playing period on the defenses. The ineligibles had been drilled in the Colgate tandem line attack and forward passes shown by Colgate this fall. None of the Colgate plays gained ground. On the offense the varsity in four minutes' scrimmaging drove from midfield for the only touchdown of the afternoon. Scovil worked his way around the end for twenty yards, and Capt. Wilson took the ball over through center. Waite did the punting, and the improvement he has shown under the tutelage of Dr. Bull the last week points to him as Yale's selection for the final games.

TENNIS TOURNEY NEAR SEMIFINALS.

Hull defeated Tripp, 1-6, 6-2, 12-10 in the Los Angeles High School tennis tournament yesterday. Kirkpatrick also retired J. Wigmore to the tune of 6-2, 6-2. Both of the winners are now sure of a berth in the semifinals.

HAVE GOOD LUCK SHOOTING QUAIL.

Paul Bucklyn, Beanie Littler and George Hermann have been quail hunting around Perris with fairly good luck. Between them they bagged thirty birds, although they were handicapped by Littler being off form.

Try Again.

WINTER BALL IN IMPERIAL.

Season to be Two Months and Half Long.

Officers are Elected at Called Meeting.

Salary Limit is Fixed for Each Club.

[BY DIRECT WIRE—EXCLUSIVE DISPATCH.]

IMPERIAL, Oct. 28.—Winter baseball for the valley was definitely assured tonight when representatives from Brawley, Imperial, El Centro and Calexico met here and organized the Imperial Valley League for 1915. A season of two and a half months was decided upon, the opening game to be played about the middle of November.

Peter P. Hovley of Brawley, was re-elected president of the league, despite his contrary desires. John T. Beekler of Calexico, was elected vice-president, and Joseph F. Seymour of El Centro, secretary. These men with R. C. Jekyl of Brawley and Fred Jacobs of Imperial will constitute the board of directors.

SALARY LIMIT.

Van McCarrell of El Centro, Paul Black of Imperial, R. C. Jekyl of Brawley, and Mr. Beekler were appointed a committee to arrange the schedule. A salary limit of $825 a month was decided upon. Each team will deposit $125 to be forfeited should the team fail to fill out the season.

While the league meeting was in session the representatives were in long distance communication with the Calexico club, which was holding a meeting. They reported that the Calexico City Council had voted to subscribe $250 to the guarantee fund to come out of the publicity fund.

The matter of umpires was discussed at the league meeting. Billy Phyle will undoubtedly return to the valley this season, with another to be selected.

EL CENTRO.

A good start has been made in building up the four teams. El Centro's line-up is practically complete. Manager Seymour gave a free hand to "Rube" Gardner to round up a bunch to accompany him to the valley. Walter Alexander of the New York Americans is coming back to do the backstop work and is bringing a teammate in Vance, a pitcher. The Angels will be asked to contribute Phil Koerner and McMullen. The Beavers will probably supply a quota in Bates and Ward, while Rube will bring from the Oaks, Pitcher Prough, and from Vernon and Salt Lake, Johnson and Ryan, to keep him company in the outfield.

BRAWLEY.

At Brawley Manager Nagle has the nucleus of a ball crew. Gus Gleichmann is back and says he will be able to play; Baeder, who pitched Buffalo into first place in the International League will return and will have for a fellow moundsman, Delhi, of the Kansas City nine. Bliss of the Western League will backstop, and for the outfield Beals Becker of the Phillies will probably return and be flanked by Ellis of the Angels and Daniels of Louisville, also a member of last year's nine.

At Calexico Manager Bill Stanton is getting under way. He stepped into the breach caused by the resignation of the first board of directors and is now getting his lines out. At Imperial Managen Paul Black is rounding out his team, but keeping mum. He left tonight for Los Angeles to complete the team.

CALEXICO.

With the exception of Calexico, all clubs have elected their directors. The Brawley moguls are Jack Steyer, Art Kruger, Dr. Jekyl, Mike Hollander and Ed Shore; at Imperial, Fred Jacobs, Bert Brewer, R. L. Blackman, C. H. Plank and Charles Waite; at El Centro, True Vencill, Jim Crerar, Van McCarrell and O. F. Ohmsted.

FREE HAT FOR SOME FOOTBALLER.

ED KNOX OFFERS LID TO PLAYER GETTING MOST POINTS.

Ed Knox, the gent who has been supplying several generations of baseball players with free hats, has now entered the football field. He offers a first-class lid to the Occidental player scoring the greatest number of points against Whittier in tomorrow's game. So if you see Tubby Wieman forget to pass the ball to quarter and charge madly toward the Quaker goal with it remember that he has visions of a new derby.

MANUAL ARTS MEN IN TOURNAMENT.

Play in the Manual Arts tennis tournament has reached the semifinals stage. The results to date follow:

Nihart beat Brisacher, 6-3, 6-2; M. Reinke beat Wallace, 6-2, 6-2; R. Reinke beat Lyon, 6-2, 6-2; Ligda beat Callahan, 5-7, 7-5, 7-5; Snodgrass beat Deffebach, 6-3, 6-2; Winne beat McLoughlin, 6-1, 6-2; Sirmin beat McGuire, 4-6, 6-1, 6-0.

Chicago has been chosen as the home of a new section of the Society of Automobile Engineers.

EMPIRE LIGHT SIX
A "Four" at $995—A Six at $1195
Prices F. O. B. Los Angeles
EMPIRE MOTOR SALES CO.
1142-44 So. Olive St.
Home A5783 Broadway 3297

"The Six of 16"

Mitchell

$1365—HERE—$1365

Seven passenger $30 extra

The six of 16 is the greatest car value ever offered—its appearance, action and comfort make it the Big Car at a moderate price.

Demountable Sedan Top—$225.00 Extra

WM. R. RUESS
10th and Olive.
Home 60175 Main 7170

EL TORO CIGAR 5¢

-an imported Cigar. Pure Porto Rican tobacco.
-always sweet and mild.
California Cigar Co. Distributors
233 S. Los Angeles St.

TIMES DIRECTORY of Automobiles

Empire — Powerful "Four," $995—at Los Angeles—Light... EMPIRE MOTOR SALES CO. No. 1142-44 So. Olive St. Phones: Home A5783—Broadway...

Doc Lea — Cadillac—G. M. C. Trucks. Twelfth and Main Streets. Main 8789

Metz — Metz touring model $695 fully equipped F.O.B. Los Angeles. Now on exhibition. Standard equipment throughout. METZ COMPANY. Main 944 — 118 West Pico

Moon and Lexington — Lynn C. Boston, Pico at Olive, Main 577—...

Saxon — Saxon Six Touring Car, F. O. B. Factory ..... $785 ... SAXON MOTOR SALES CO. 1340 SOUTH OLIVE STREET.

Simplex — Exclusive High Grade Automobiles. A4347. 1057 South Olive Street. Main 1...

Times Director of Motor Trucks

MOORE & DENBY TRUCKS — Gas and Distillate Trucks... Main Office and Works, Terrance, Cal. Home 1... Salesroom and Service Station, 1228-30 South Flower Street. Factory Branch, San Francisco, Cal.

Moreland — DISTILLATE MOTOR TRUCKS. Manufactured in Los Angeles By Moreland Motor Truck Co., North Main and ...

GILL SINGLE PISTON RING

Increases Power, Decreases Expense, Saves Oil, Saves Gas.

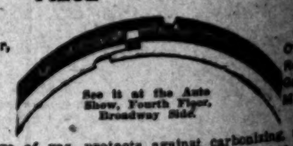

See it at the Auto Show, Fourth Floor, Broadway Side.

Prevents leakage of gas, protects against carbonizing... valves and soot. You can't afford to be without it. Sold by ...

HUNT ENGINEERING & SALES AGENCY
322-25 Detwiler Building

FRIDAY MORNING

Mr. T. Wa...

Baseball Gossip.

KIRK WANTED BY BEAVERS

Oxy Shortstop Considering McCredie's Offer.

Coast Magnates Slashing Stars' Salaries.

Berger Feels that He has been Injured.

Walter McCredie, determined to try out his theory of building up a team of young players around a few veterans, yesterday approached Harry Kirkpatrick, the former Occidental star, with an offer to play with the Beavers next season. Three times before this, it is said, Kirkpatrick has received tentative offers from the Beaver management.

Kirkpatrick while playing with Occidental was rated as one of the best college shortstops developed in Southern California in recent years. He is a graduate manager at the institution. He had not considered making baseball a profession, but he has received so many offers from McCredie and others that he may not be able to resist the lure of the game and the money that goes with it.

• • •

...h Salaries.

...e cutting and slashing in the salaries of the Vernon players for next season, and the probability that other clubs will do likewise, has resulted in some weeping and wailing. Berger and Purtell continue in a holdout stand. It has been announced that they also will suffer an operation in the region of his 1916 contract. However, this would seem to be immaterial, as it was learned several weeks ago that a trade was on foot which would take him to Oakland in exchange for Roxy Middleton or some other athlete. This will leave Dick Egan to fight out the salary question with the Oakland powers.

• • •

...ne to Come.

...Cuts of greater or less degree were certain to come. Retrenchment should have started a year ago. With this ridiculously done just as good baseball could have been served, and the players would not have been hit so hard in their 1916 contracts. The players would have been just as well off in the long run, for it is they who eventually pay the freight. Top-heavy salary rolls for a year or two mean lean ones later. In the last analysis, patronage governs everything in baseball. Minor league baseball is very poor financially, and if ever it needed the application of sound business principles, it is now.

• • •

...ut Hole.

The Oakland club, it is said, pulled a couple of deals that knocked a big hole in its season's returns. The Oaks paid $15500 for Marcan and $2500 to get a clear title to Prough who came to the club as the property of the White Sox. Players of equal caliber probably could have been secured for a third or half of that amount.

• • •

...ger's Case.

...e charge attributed to the Vernon officials that Berger laid down this season is causing Joe considerable worry. Coming on top of the big cut, it is almost more than he can stand. The two, however, the charge of being a lizzard hurts the most.

...hen I saw this statement I could not believe that it had ever been made," said Berger. "If the statement was made it certainly was putting it a little too strong. I have been playing ball a good many years now, and this is the first time that it ever has been suggested that I did not give my club the best that was in me. If I have ever been guilty of it has not been through lack of effort. Los Angeles fans know me pretty well by this time, and I am so sure in my own conscience that I cannot think that the charge would be considered if left to the fans.

"I am placed in a bad light, and without cause. A ball player is in a position defenseless, and placed at a great disadvantage in a matter of this kind. I know he is human, and being human I want my friends—both here and in the East—to know that the charge is absolutely without foundation. Joe Berger will grow old, and in time he will fall, as all others have failed before him, but it can never be said truthfully of him that he quit.

"As far as the salary matter was concerned, I voluntarily suggested a cut of $525 for next season, but refused when the club wanted to lop off $1500.

"It is true that I have received offers from the Federals—two of which I received yesterday. I am not considering them. Last spring I could have gone to them and received big money. Instead I am driven out of it. Neither will I attempt to arrange a deal with any other Coast League club. Any deal which I might try to make would have to be satisfactory to the Vernon club. It is almost impossible for a player to negotiate a deal for him-

x of 16"

chell

ERE—$1365

ager $30 extra

est car value ever offered—
comfort make it the Big Car

Top—$225.00 Extra

. RUESS
nd Olive.
Main 7278.

ORO
AR
5¢

IRECTORY
tomobiles
—at Los Angeles—Light "Six"
RE MOTOR SALES CO.
1142-44 So. Olive St.
Home A5782—Broadway 2197

G. M. C. Trucks.
d Main Streets.
Tires and Accessories

equipped F.O.B. Los Angeles
d equipment throughout.
MPANY
Phone 22422
$685

Lynn C. Buxton,
gton Pico at Olive.
Main 577—F6851.

$785 Seven Four-Cylinder Touring F. O. B. Factory $395
MOTOR SALES CO.
SOUTH OLIVE STREET.

ive High
utomobiles
Mercer
ive Street. Main 1000.

Directory
Trucks
and Distillate Trucks Manufactured by
PACIFIC METAL PRODUCTS CO.
Phone 10501; Pacific Phone 52
840 South Flower street, Los Angeles, Cal.

ATE MOTOR TRUCKS
tured in Los Angeles By
r Truck Co., North Main and Willow

ISTON RING
ATTENTION!
Owners,
Repair men,
Garage men,
Manufacturers.
gainst carbonizing, smoking, pitting
be without it. Sold by
E & SALES AGENCY
ler Building

Mr. T. Wad is Going to be Initiated Saturday Night! —By Gale.

Baseball Gossip.

KIRK WANTED BY BEAVERS.

Shortstop Considering McCredie's Offer.

Magnates Slashing Stars' Salaries.

Berger Feels that He has been Injured.

Walter McCredie, determined to try out his theory of building up a team of young players around a few veterans, yesterday approached Harry Kirkpatrick, the former Occidental star, with an offer to play with the Beavers next season. Three times before this, it is said, Kirkpatrick has received tentative offers from the Beaver management.

Kirkpatrick while playing with Occidental was rated as one of the best college shortstops developed in Southern California in recent years. He is a graduate manager at the institution.

He had not considered making baseball a profession, but he has received so many offers from McCredie and others that he may not be able to resist the lure of the game and the money that goes with it.

• • •

Salaries.

The cutting and slashing in the salaries of the Vernon players for next season, and the probability that Speaker will do likewise, has resulted in some weeping and wailing. Harry Purtell continues in a holding out. It has been announced that Purtell also will suffer an operation in the region of his 1916 contract. However, this would seem to be immaterial, as it was learned several weeks ago that a trade was on foot which would take him to Oakland in exchange for Roxy Middleton or some other athlete. This will leave Dick Egan out the salary question with the Oakland powers.

• • •

Reforms to Come.

Reforms of greater or less degree were promised to come. Retrenchment should have started a year ago. With this the baseball dope just as good baseball would have been served, and the attendance would not have been hit so hard. Salaries in their 1916 contracts. The players would have been just as well off in the long run, for it is they who ultimately pay the freight. Top-heavy salaries rolls for a year or two mean a crash later. In the last analysis, supply governs everything in baseball. Minor league baseball is very substantially, and if ever it needed the application of sound business principles it is now.

• • •

Oakland Holds.

The Oakland club, it is said, pulled off a couple of deals that knocked a big hole in the season's returns. The Oaks received $1500 for Marcan and $2500 to clear title to Prough who came to the club as the property of the Cubs. Players of equal caliber could have been secured for one or half of that amount.

• • •

Vernon's Case.

The charge attributed to the Vernon officials that Berger laid down on them is causing Joe considerable worry. Coming on top of the big cut, almost more than he can stand. The charge, however, the charge of being yellow hurts the most. When I saw this statement I could hardly believe that it had ever been made," said Berger. "If the statement was made it certainly was putting it rather strong. I have been playing ball a good many years now, and this is the first time that it ever has been charged that I did not give my club all that was in me. If I have ever done it has not been through lack of effort. Los Angeles fans know me well enough by this time, and I am so sure of my own conscience that I think that the charge would be unjust if left to the fans.

"I am placed in a bad light, and without cause. A ball player is in a peculiar business, and placed at a great disadvantage in a matter of this kind. He is human, and being human, like my friends-both here and in Vernon-to know that the charge is made without foundation. Joe Cantillon will grow old, and in time he will die, as all others have failed before him, but it can never be said of him that he quit.

"As for the salary matter was concerned, I voluntarily suggested a cut of $1500 for next season, but when the club wanted to lop off $2500 it is true that I have received offers from the Federals—two of which I refused yesterday. I am not considering them. Last spring I could have gone there and received big money. They wanted to start in organized baseball and I am driven out of it. Neither have I attempt to arrange a deal with the Pacific Coast League club. Any deal which I might try to make would have to be satisfactory to the Vernon club, and it is almost impossible for a player to negotiate a deal for himself. If any is made it will have to be by the club itself."

Berger, it is said, drew big money last season, the Tigers being compelled to assume his Chicago contract.

• • •

Purtell's Contract.

Billy Purtell's case also seems to be somewhat acute. Billy's contract with Detroit called for $400 a month, and Vernon assumed this. It was proposed to chop $100 a month off this for 1916, whereupon Purtell refused to grasp the pen and sign his name.

• • •

Jack's Suspicion.

Jack Ryan of the Angels has a horrible suspicion that he too is about to have his princely salary reduced. The Feds wanted Jack pretty severely last spring and on the strength of this, as well as his right-handed ability, he drew down a fat contract. Jack says he not only will refuse to stand for a cut, but will ask for a raise. Jack is no piker. He expects to meet Powers this afternoon, and this conference may result in a showdown.

"Rah, for our side!"

Two pretty boosters for the police-Council ball game tomorrow.

On National Circuit.

(Continued from First Page.)

desire to see Los Angeles placed on the national show map. It would be a great assistance to the Los Angeles dealers if the factories would support a show here in the greatest motor car field in the United States. According to the Chandler president, there is no reason why Los Angeles should not be recognized as a national show center next season.

F. Z. Kelp, western representative for the Chandler factory, is anxious to see Los Angeles become the ninth city on the show circuit and he said that he will not leave a stone unturned this winter in an effort to work up enthusiasm among other factory officials.

John H. A. Campbell, special representative of the Paige factory, has made the statement to officials of the Broadway Automobile and Flower Show and to Clarence and Stanley Smith, the local Paige distributors, that the Paige factory will positively exhibit in Los Angeles next season if the show is handled by the same organization that was behind it this year.

C. A. Pfeffer, vice-president of the Chalmers factory organization, is also quoted as being strongly in favor of putting Los Angeles on the national show map.

W. M. Bieling, Premier factory representative, is also lined up for the Los Angeles show next year if it is run under the same auspices and he has promised that his factory will assist the local dealers in their exhibit.

Norman de Vaux of the Chevrolet Motor Company of California arrived in the city yesterday and after seeing the Broadway show, expressed a desire to see the factory represented in the next show held under the Motor Car Dealers' Association in this city.

This expression was backed up by a wire from the president of the Chevrolet factory later in the day to R. C. Durant, local Chevrolet manager, congratulating him on the success of the Broadway show and stating that the factory would send out an exhibit from Flint, Mich., for the Broadway show next year.

Harold L. Arnold, Hudson and Dodge distributor, said that it made little difference to him whether or not the factories exhibited here. "I will have an exhibit in the show next year," said Mr. Arnold, "and every year, for that matter. The Broadway show is the greatest success ever scored in the Pacific Coast and as a dealer I will enter my own cars again next season."

An electric sign with the word "welcome" greets the tourists as they come into the eastern side of Omaha, Neb., over the Missouri River bridge. It runs the full width of the bride and is eight feet high. On the west side of the sign, for the benefit of tourists going west, it reads, 'Good-by, come again."

DECISION FIGHTS LIKELY IN GOTHAM.

GOV. WHITMAN SAYS HE WILL NOT OBJECT IF FAVORED BY COMMISSION.

[BY A. P. NIGHT WIRE.]

NEW YORK, Oct. 28.—If the New York State Boxing Commission desires to permit referees' decisions in pugilistic contests Gov. Whitman will not object, he said tonight. Fred A. Wenck, chairman of the commission, said recently that the commission would not pass finally on the question of decisions, for which there is much agitation, until two more members of the commission had been appointed by the Governor and his views on decisions obtained. The Governor said he would make the additional appointments within a few days.

Some Event.

CLEVER BALL GAME COMING.

Machines Wanted to Carry Celebrities.

City Fathers to Play Movie Phenoms.

Charlie Murray to Assist Tom Darmody.

Ho, all ye that have automobiles to loan for the great parade of movie actors and Councilmen baseball players Saturday at noon.

The Civic Committee, of which Mayor Sebastian is the chairman, needs machines in which to seat the bevy of young society girls and motion picture actresses who will distribute peanuts and programmes at Washington Park during the games that will be played between the city fathers and motion picture men and the firemen and policemen.

Those having machines to donate are asked to have them at Hill and Washington promptly at 12 o'clock Saturday.

The Civic Committee, in charge of the game, the proceeds of which are to pay the expenses of the police band to San Francisco and also the work of the City Mother's Bureau, is composed of Mrs. Roderick Richardson, vice-chairman; Mrs. A. D. Houghton, Mrs. C. E. Sebastian, Mrs. Aletha Gilbert, Mrs. Bret Harte Tarris, Mrs. Russell J. Waters, Mrs. Harrison Henrich, Mrs. A. W. Francisco, Mrs. P. P. O'Brien, Mrs. Frank Owen, Mrs. Berthold Baruch, Mrs. Henry Clay King, Mrs. James Westpheling, Mrs. Fred Zuckerman, Mrs. Thomas P. White, Mrs. J. W. Summerfield, Mrs. Walter Rheimschild, Dr. Eva Bussenius, D. Lichtenberger, Leo Frankenstein, L. E. Behymer, Mrs. Adeline Merry and the wives of the Councilmen.

Tom Darmody, owner of the Los Angeles baseball club, will be assisted by Charlie Murray, of moving picture fame in staging the games, which assures the success of the entertainment.

A number of boxes have already been sold and Charlie Chaplin has one reserved for himself.

The firemen's team is composed of Ray King, Gus Wells, Frank Terry, Jack Richards, S. J. Coffey, V. Biscailuz, Walt Smith, F. Haben, William H. Sloan, C. C. Coberly, F. B. Younkin, Steve Quesirolo, manager.

Police team line-up is Stelzvieda, Coleman, Lynn, Isaacson, Longevan, Shiefer, Cantwell, Massey, Ferguson, Bustillio, James and French.

Try Murine Eye Remedy for Red, Weak, Watery Eyes and Granulated Eyelids.

MANUAL BEATS U.S.C. PREP TEAM.

Manager Cliff Henderson of the U. S. C. Preps put his team through their first game of the season yesterday afternoon when they were met and defeated by the Manual Arts squad in the Manual gymnasium by a 33 to 28 score.

Both coaches made numerous changes in the line-up of the squads so as to give all the boys a tryout.

The U.S.C. Preps are a light bunch of players, but they are fast and fighting fools from whistle to whistle.

Copyright 1915 by H. Jevne Co.

Don't Crowd

Wait a minute—there are plenty of CHANCELLORS for all. Sniff that aroma!—some cigars those CHANCELLORS—eh? This brand was the first worthy domestic cigar made in America. Today it is known all over the country as America's "Oldest and Best" Ten Cent Cigar.

H. JEVNE CO.
DISTRIBUTORS

Sold Everywhere —your dealer has it

1916

COLE 8

The Standardized Car

Cutting Maintenance Costs

One of the largest and most unsatisfactory items of motor car upkeep is repair work.

Inaccessibility of vital parts increases that item.

1916 Cole 8 construction is such that we know it will require but a minimum of repair. The carefully planned design offers the most accessible construction. When occasion demands the necessary work can be done easily and quickly. No cramped locations; no intricate, mechanical complexities. The 1916 Cole 8, among its other features, is distinctly get-at-able.

Price $1785 f.o.b. factory.

Exhibited at the Broadway Auto Show.

Cole Motor Company
842 S. Olive St. Los Angeles, Cal.

The Falstaff flavor is as unvarying as it is inimitable.

FALSTAFF

"The choicest product of the brewer's art"

enjoys that delicious flavor because the whole three quarters of a century of Lemp brewing experience has *culminated* in this superb beer.

The flavor is *uniform*, because it is controlled by the malt; and the malt used in its production is *all* made by Lemp methods in the Lemp brewery.

Beer is a food. Bread and beer are made of the same materials; cereals, yeast and water. Bread is solid; beer is liquid—both are highly nourishing. Physicians prescribe beer to produce energy, build tissue and strengthen nerves.

1840 The Lemp Brewery is the Oldest in America with a National Patronage—75 years' Brewing Experience 1915

Sherwood & Sherwood Commercial Company, Distributors,
346 N. Main Street, Los Angeles, Cal. Telephones: Home A 7804—Main 870

AT THE STAGE DOOR

By GRACE KINGSLEY

A combination has been formed between the Paramount Company and Klaw & Erlanger, whereby a $2,000,000 corporation is to control "suitable theaters for showing the Paramount programme," according to an announcement made from the Jesse L. Lasky offices yesterday.

On further inquiry as to what these "suitable theaters" might be, it developed that the K. & E. houses in certain cities were considered "suitable." The Los Angeles houses showing Paramount pictures will not, however, be affected.

Just how this will explain the bookings of eastern stage attractions in the West remains to be seen, though. It may be a very serious factor, however.

Messrs. Klaw & Erlanger, Al Zukor, Samuel Goldfish and W. W. Hopkinson constitute the executive board. The Lasky representative stated that the reason for the forming of the corporation was in order to give the Paramount pictures more houses in which to exhibit.

Wardles of Ida.

There are those who claim that Eddie Leonard wrote his famous song, "Ida, Sweet as Apple Cider," after gazing upon the little actress, Ida St. Leon, whom he saw in a circus back East where she was appearing with her parents as a slip of a girl. If Eddie could gaze on the delightful little actress in one of her clever characterizations at the Burbank now the chances are he would write a song with even more "tang" to it, entitled, mayhap, "Ida, Honey Bunch, You're the Maraschino in My Champagne Punch."

Dare of Two-a-Day.

Anna Held, following her picture work for Oliver Morosco in Los Angeles, is to go back into vaudeville at $3500 per week. She will do a week at the Palace in New York before coming West.

So Suffers Art.

Not a single big leaguer of the baseball folk, it is said, has gone into vaudeville this year. Dear me, the theatrical business and artistic circles do feel it

Anita Coming Back.

Anita King, the Paramount girl, and one of the pluckiest young women in America, who recently made the trip across the country to New York in an automobile alone, will arrive in Los Angeles next Saturday afternoon via the Santa Fe. Dozens of Miss King's friends will greet her, and there will be a parade through town in her honor.

Saturday night will be Anita King night at the Auto and Flower Show, and a dinner will be given in her honor Sunday night at the Alexandria. Monday evening Miss King will speak at the Woodley Theater on her trip.

Tripped in Mazy.

A brilliant affair indeed was the ball at Shrine Auditorium last night, given by the motion picture folk of Los Angeles. Thousands of film fans were present, as well as scores and scores of motion picture artists.

Sincere Row.

When Geraldine Farrar and Jeanie McPherson, who have the little hair-pulling passage in "Carmen," being shown at Tally's this week, discussed the fight before it came off, they decided to have a real hair-pulling match, no "prop" fight. And the picture shows it. Wallace Reid and Billie Elmer determined to emulate the young women and the picture also shows they succeeded.

Will see herself tonight.

Clara Williams, who is adding to the illumination on the Superba's screen this week, with a vivid characterization of the part of the adventuress in the Ince feature, "The Man From Oregon," will be present in person tonight. Inceville night, at the theater.

Poor Jim.

James Corrigan rises to remark that he will give a thousand dollars to anybody who will furnish him with a role that does not call for him to be a mean, aggressive thing in every act. He longs to reform and play a kind old man part where he can sit in a rocker and smoke and hand out purses of money to the poor.

New Noise on Rialto.

The National Film Corporation studios and laboratories are to move from their present quarters to the Quality Studio, at the corner of Gower and Sunset boulevard, in Hollywood. The Quality Company is to leave for New York next week.

The National promises some big five-reel features.

Welcome Rhea.

Rhea Mitchell, former Ince star, plays a leading role with De Wolf Hopper in "Don Quixote," out at the Fine Arts Studio.

Mysterious Movies.

De Wolf Hopper, brilliant comedian, arrived at the Fine Arts Film Studio yesterday from location, weather-beaten and travel stained. Taking his trusty pipe from between his lips, Mr. Hopper announced:

"I'm suffering my death throes right now, or shall be in a moment. Yet I shan't be shot for two weeks. Truly the movies work in a mysterious way their wonders to perform.

Who Spoke.

Brownie Dupont, the latest example of the genus "perfect woman" to be discovered, will appear at the Orpheum next week. Brownie will wear only a union suit and rays of light. If that stereopticon ever busts—well Brownie will lose a big part of her wardrobe, that's all!

Carter to Elocute.

Carter de Haven, seen recently at the Orpheum, and whose "The College Orphan" is pleasing at Clune's Auditorium this week, will appear on the Auditorium stage this evening and give one of his clever monologues. Flora Parker de Haven may also appear.

How'd He Know.

A tall, bewhiskered stranger, probably from Watts, swooped down on the Burbank box office about 8 p.m. Tuesday night and in a gentle voice—Billie Collin heard it back on the stage—asked Treasurer Ervast if "Nearly Married" had any dorggone thing to do with them there war brides?"

To Deum.

Things to be thankful for November 25:

The Burbank hasn't produced any war plays yet.

Manager Will Wyatt's play is still in the making.

Eddie Lowe wears no wrist watch.

The open season for actors' shoes buttoned up the back has not yet arried.

Ida St. Leon isn't going to leave the Burbank.

The season for sport shirts has gone out.

Blanche Ring is coming back to town, this time in vaudeville.

Winifred Bryson didn't desert to pictures.

The Orpheum bill for next week promises to be free of Ford jokes.

The rainy season is coming on, when the motion picture actor may draw his pay and not work.

Jane Stays.

Jane Gray postponed her departure for New York in order to finish some retakes in "A Mother of Seven," the film which she is doing for the Griffith Triangle. Miss Gray is under contract with A. H. Woods to play the lead in a new production entitled "The Guilty Man."

Due Among Us.

Lenore Ulrich will appear on the Coast shortly, having just signed a contract with Manager Oliver Morosco calling for both picture and stage work. There is a rumor that the Shuberts expected to keep Miss Ulrich, but that after her little talk with Mr. Morosco they hadn't a chance in the world.

Miss Ulrich is to create the leading role in Maude Fulton's new play, "The Brat," shortly to be put on at the Burbank.

More War Notes.

Take it from Anna Held, who has been nursing in the French hospitals and who is in New York at present, the French writers are sharpening up their pencils, on war play thoughts intent.

Fair movie princess.

Virginia Kirkley, one of the popular members of the Fine Arts Film Company's forces.

LEFTY WILLIAMS COMES CLOSE TO CACK'S MARKS.

LEFTY WILLIAMS of Salt Lake came close to breaking two league records hung up by Cack Henley, when in 1910 he was pitching for San Francisco. With his thirty-two wins for the season, Williams fell only two shy of the Henley record of thirty-four wins, which has stood as the modern league record if one does not care to go back to the early days of the Coast League, when in 1904 Pitcher Newton of Los Angeles figured in thirty-nine wins for the season. But Williams came closer to Henley's record of the largest number of innings pitched. In 1910 Henley worked a total of 450 innings for the season, and this year Williams with 431 2-3 innings of work came close to equaling this record than any Coast League pitcher has ever come.

HARDEST WORKED.

Second to Williams as the hardest worked pitcher in the league was Dutch Klawitter of Oakland, who was the only other pitcher to pass the 400-inning mark. Klawitter worked a total of 402 innings. Ryan of Los Angeles was third on the list with 376 innings; then came Prough of Oakland, 358 1-3 innings, and Love of Los Angeles, with 355 innings.

More runs were scored against Williams than against any other pitcher, opponents crossing the rubber 167 times while he was pitching. Klawitter was a close second with opponents piling up 166 runs, and Prough was third, with 163 runs scored against him.

SLIM LOVE.

But when it came to averaging up the runs for which each pitcher was responsible per nine innings Love of Los Angeles was the class of the pitchers who might be termed "regulars" for the season. Love was responsible for an average of only 1.92 runs per nine innings. Second among the regulars came Piercy of Vernon, responsible for an average of 2.18 runs per nine innings. Baum, responsible for an average of 2.55 runs per nine innings, was the best bet of the pennant-winning Seals, closely followed by Fanning, at 2.56. Lush, at 2.58, and Coveleskie at 2.64, were Portland's best bets. Lefty Williams, responsible for an average of 2.70 runs per nine innings, was Salt Lake's most effective pitcher. Burns, the Los Angeles discard, headed the Oakland pitchers with a nine-inning run responsibility of 2.85, with Pruiett close on his heels at 2.87. Coveleskie was the only Portland pitcher who was responsible for an average of less than three runs per nine innings, his record showing him responsible for 2.64 runs per nine innings.

HIT SPIDER.

More hits were made against Spider Baum of San Francisco than against any other pitcher, opponents piling up a total of 397 hits. Williams of Salt Lake was next with 393 hits; Klawitter was next in line with 382 hits for opponents, and then came Prough with 371.

As in run responsibility, so also in keeping opponents to low batting averages, Love of Los Angeles was the class of the league, the aggregate batting average of all opponents who faced him during the season being only .220. Fanning was the best San Francisco pitcher in holding opponents to low batting averages, his record showing an average of .240 for opponents. Piercy led the Vernon pitchers, holding opponents to .242. Lush of Portland held opponents to .245. Lefty Williams headed the Salt Lake pitchers, holding opponents to a .254 batting clip, and Klawitter held opponents to .261 for the best showing for an Oakland pitcher.

TOTAL INNINGS.

Following records show total innings pitched, total runs scored by opponents, total runs for which pitcher was responsible, and the average per nine innings for which each pitcher was responsible:

Pitcher, club—	Innings pitched	Runs	R.R.P.	Av. for 9 innings
Schaller, S. F.	0	0	0	0.00
Risberg, Vernon	8	1	1	1.12
Steen, S. F.	123	35	21	1.53
Boyce, Portland	38	6	6	1.58
Love, L. A.	355	114	76	1.92
Johnson, Vernon	137 1-3	44	30	1.97
Fromme, Vernon	154	52	37	2.16
Piercy, Vernon	201 1-3	101	71	2.18
Devanniere, Ver.	221 1-3	87	58	2.28
Bodie, S. F.	7	3	2	2.35
Carberry, S. F.	8	3	3	2.35
Baum, S. F.	260 2-3	156	109	2.55
Fanning, S. F.	261 1-3	115	109	2.56
Lush, Portland	305	107	79	2.58
Coveleskie, Port.	280	110	80	2.64
C. Williams, S. L.	431	167	130	2.70
Ryan, L. A.	376	139	113	2.70
Hitt, Vernon	202 1-3	93	73	2.71
Henley, Vernon	277	122	97	2.78
Couch, S. F.	97	38	30	2.78
Brown, S. F.	174 1-3	73	55	2.84
Burns, Oak., L. A.	277 2-3	113	87	2.85
Pruiett, Oakland	267 2-3	129	92	2.87
Fittery, S. L.	310 2-3	144	102	2.95
Scoggins, L. A.	240 1-3	113	79	2.96
Klawitter, Oak.	402 1-3	166	134	3.00
Middleton, Oakland	3	1	1	3.00
Smith, S. F.	227	98	74	3.00
Mitchell, Vernon	2 2-3	2	2	3.00
Chech, Ver., L. A.	253	98	84	3.04
Prough, Oakland	358 1-3	163	129	3.24
Kahler, Portland	210	94	76	3.15
Higginbotham, Port	325 1-3	145	115	3.18
Evans, Portland	241	127	85	3.18
Baer, Oakland	128 2-3	58	46	3.21
Brant, L. A.	75	38	27	3.24
White, Vernon	46 1-3	23	17	3.30
Killilay, S. L., S. F.	254 2-3	131	102	3.40
Hall, S. L.	308 2-3	126	128	3.55
Berstmann, L. A.	47	19	19	3.64
Peterson, S. L.	44 1-3	19	14	3.70
J. Williams, L. A., S. L.	208 2-3	100	88	3.82
Munsell, S. L.	64 2-3	40	28	3.87
Wyt, L. A., S. L., Vernon	102 2-3	59	45	3.93
Cavet, S. F.	92	60	44	4.30
Fairbanks, Vernon	26	15	13	4.50
Gardner, Oakland	4	3	2	4.50
Hoop, Oakland	4	1	1	4.50
Gregory, S. L.	200 2-3	126	101	4.52
Gilligan, S. L.	45	32	29	5.80
Beather, S. L.	33 1-3	30	23	7.02

BATTING AVERAGE.

Following records show opponents' batting records against each pitcher, showing the total number of "at bats," total hits and aggregate batting average aginst each pitcher:

Pitcher, club—	A.B.	H.	P.c.
Risberg, Vernon	29	8	.207
Johnson, Vernon	440	97	.220
Steen, San Francisco	461	101	.219
Love, Los Angeles	1,225	270	.220
Ryan, Los Angeles	1,351	320	.237
Fanning, San Francisco	1,233	320	.240
Piercy, Vernon	1,081	250	.242
Bodie, San Francisco	33	8	.242
Lush, Portland	903	234	.305
Fromme, Vernon	570	140	.246
Kauffer, Salt Lake	123	30	.244
Henley, Vernon	1,013	253	.249
Hoop, Oakland	13	3	.230
Brown, San Francisco	651	164	.252
C. Williams, Salt Lake	1,554	393	.253
Mitchell, Vernon	633	159	.251
Chech, San Francisco	850	90	.257
Coveleskie, Portland	1,086	281	.258
Klawitter, Oakland	1,480	382	.261
Krause, Portland	97	25	.258
Scoggins, Los Angeles	894	234	.261
Devanniere, Vernon	836	218	.260
Pruiett, Oakland	1,022	274	.268
Couch, San Francisco	361	96	.266
Hall, Salt Lake	1,106	273	.247
Kahler, Portland	770	200	.260
Killilay, Salt Lake, S. F.	700	191	.272
Fairbanks, Vernon	97	25	.258
Noyes, Portland	147	40	.272
Carberry, Oakland	33	9	.273
Smith, San Francisco	839	227	.274
J. Williams, L. A., S. L.	773	212	.274
Fittery, Salt Lake	1,145	312	.276
Baum, San Francisco	1,426	397	.278
Burns, Oakland, L. A.	1,010	279	.276
Prough, Oakland	1,334	371	.280
Higginbotham, Portland	1,219	342	.280
Hitt, Vernon	759	213	.280
Couch, Vernon, L. A.	859	240	.280
Montmana, Los Angeles	176	50	.284
White, Vernon	176	50	.284
Baer, Oakland	476	137	.288
Peterson, Salt Lake	124	36	.290
Gregory, Salt Lake	701	205	.292
Brant, Los Angeles	344	101	.293
Evans, Portland	900	263	.292
Weet, L. A., S. L., Vernon	356	120	.337
Munsell, Salt Lake	191	54	.283
Gilligan, Salt Lake	170	51	.300
Middleton, Oakland	4	1	.250
Schaller, San Francisco	13	4	.400
Gardner, Oakland	20	12	.462

RUNS.

Following records show the average run responsibility per nine innings for released pitchers:

Pitcher, club—	Innings pitched	Runs	R.R.P.	Av. runs responsible for.
Russell, Oakland	4	1	1	0.00
Jasper, L. A.	20	4	3	1.35
Dent, S. F. Ver.	20 1-3	28	15	2.41
Renfroe, S. F.	29	8	7	2.17
Russell, Oakland	132 1-3	54	39	2.65
Leclaire, S. F.	15	6	4	2.40
Hughes, L. A.	233 2-3	107	68	2.15
Fromme, Vernon	154	70	51	2.98
Ables, Oak., S. F.	120	53	37	2.78
Gipp, S. L.	85	38	27	2.85
Reed, Portland	105 2-3	52	35	3.00
LaRoy, S. L.	135 2-3	82	61	4.05
Raleigh, S. F.	145	67	47	2.92
Steger, Ver., Port.	50 2-3	24	17	3.00
Leonard, Portland	50	18	17	3.06
Brooker, Oakland	50 1-3	21	17	3.04
Mahaffey, Oakland	14	13	7	4.30
Callahan, Port.	80	33	30	4.62
Barham, S. F.	8	6	3	6.75
Christian, S. L., S. F.	43	20	14	4.02
Halls, S. L.	78 2-3	34	24	4.03
Perrell, S. F.	25	14	11	3.96
Thomas, S. F., S. L.	46	23	16	4.00
Gaw, Oakland	11	5	4	4.09
Lewrens, Oakland	20	10	7	4.20
Schmutz, S. L.	16	8	6	4.12
Kurr, S. F.	22 1-3	16	15	5.79
Martzmul, S. F.	44	40	32	8.00
Arellanes, S. L.	3	3	3	10.00
Morgan, S. L.	16	24	11	11.81
Eastley, S. L.	6 1-3	10	8	12.74

Following records show opponents' aggregate batting averages against released pitchers:

Pitcher, club—	A.B.	H.	P.c.
Jasper, Los Angeles	80	4	.050
Russell, Oakland	31	11	.355
Steger, Vernon, Portland	61	12	.196
Boyd, Oakland	464	122	.263
Leonard, Portland	183	47	.256
Barham, San Francisco	34	10	.294
Hughes, Los Angeles	1,053	282	.268
Gipp, Salt Lake	324	77	.237
Steinham, San Francisco	33	11	.333
Ables, Oakland	354	240	.678
Leverenz, Oakland	113	28	.248
Gaw, Oakland	41	12	.293
Fromme, Vernon	718	60	.268
Christian, Oakland, S. F.	187	50	.267
Rapsons, Oakland, S. L.	267	80	.300
Leclaire, San Francisco	61	15	.246
Perrell, Los Angeles	760	211	.277
Malarkey, Oakland	63	19	.302
LaRoy, Salt Lake	544	166	.305
Karr, San Francisco	93	27	.290
Raleigh, San Francisco	343	115	.335
Morgan, Salt Lake	72	28	.389
Keefe, Portland	227	71	.313
Schmutz, Salt Lake	101	45	.347
Perrell, San Francisco	115	41	.357
Brooker, Oakland	77	20	.261
Halls, Salt Lake	14	5	.357
Martzmul, Oakland, Portland	103	19	.184
Kaufer, Salt Lake	21	14	.667
Arellanes, Salt Lake	13	6	.462

WHITE AUTOS TO PLAY SAN PEDRO.

WILL NOT MEET PACIFIC ELECTRICS IN BASEBALL GAME.

The White Autos, champion amateur ball players of the United States, dropped into Los Angeles yesterday for a short stay. While here they will play only one game, and that against the San Pedro ball club. Because of a squabble between those controlling Washington Park and the promoters of the event there will be no game between the Pacific Electrics and the visitors.

Only Theater in Los Angeles Devoted Exclusively to the Spoken Drama

Main Near Sixth
Phones: Main 1270
F1570

MAT. SAT.
2ND WEEK
BEGINS SUN.

BURBANK
TONITE
NEARLY MARRIED
A REGULAR FUN SHOW

Nights 25-50-75c Mat. 25c

Every Man Who Is Married or Who Is Going to Be Married or Who Has Been Married Should See This Wonderful Farce—It Made New York Laugh for Nearly a Year.

Frances Ring and all the Burbank favorites are making Los Angeles joyous now.

1916 OLDSMOBILE
The Quality Light Car

There is no change in the running of your Oldsmobile going up the steepest grades. Gasoline is supplied to the carburetor unfailingly at all times.

The Stewart Vacuum gasoline system in Oldsmobile 43 insures even running under all conditions. It draws gasoline from the rear tank to a small tank under the hood, where the gasoline falls in an even, positive flow to the carburetor. No gasoline is forced wastefully through the carburetor to cause an over-rich mixture, sluggishness and carbonization.

$1095 f.o.b. Lansing, Mich. We will be pleased to demonstrate.

Oldsmobile

The House of Oldsmobile has profited many of the great men in the automobile business, and they all attribute much of their success to the early lessons learned in the Oldsmobile School of Motor Car Making.

The Oldsmobile Co. of California
Main 3130 12th and Olive F3047

See our exhibit at the Broadway Automobile and Flower Show Junction Store Building (opposite City Hall,) October 23rd to 30th, inclusive.

Brentwood Park

A man who has traveled around the world several times, said the combination of scenery, climate etc., in any part did not surpass that of Brentwood Park.

J. Albert Campbell
BRALY-JANSS CO.
320 Pacific Electric Bldg.
Main 1371 Home 10029

EL TORO
An Imported Porto Rican Cigar
5¢

An Electric Town Car
A Beardsley for $1185

—a real electric—designed and built on the same high principles that have made the name "Beardsley" synonymous with efficiency. It has a battery capacity of 75 miles and carries the Beardsley guarantee of satisfactory service.

The air of refinement which places electric vehicles so distinctly above the gas one reaches its highest expression in the five other Beardsley models at the Auto Show. The luxurious Brougham at $3000; the Victoria at $2500; the classy roadster at $2500; the new Coupe at $2500.

Space 26, Second Floor—enter from Hill Street.

BEARDSLEY ELECTRIC CO.
Office, Salesroom, 1250-1260 West 7th street
53018 Factory, Culver City Window 20

A CAR FOR EVERY PURSE
$1185
$2250
$3000

(13)

MOTOR CAR DEALERS ASSOCIATION DIRECTORY

BEARDSLEY ELECTRIC — Beardsley Electric Co., 1250-1260 W. 7th. Home phone 53018; Pac. Wil. 788.

BUICK — HOWARD AUTO CO., 1323 S. Flower St. Home 60009, Main 9040.

CHALMERS—HUPMOBILE—Greer-Robbins Co., Twelfth and Flower Sts. Bdwy. 5410; A1187.

CHANDLER—Chandler Motor Car Co. of Cal. 1144 So. Hope St. Main 3459, F5047.

FRANKLIN and SCRIPPS-BOOTH. Rauch & Lang and BAKER ELECTRICS. R. C. HAMLIN, 1040 South Flower Phones: 60249, Main 7877.

GOTHIC THE NEW ARROW
2 for 25c COLLAR
IT FITS THE CRAVAT

CLUETT, PEABODY & CO., INC., MAKERS

For Quality, Service and Reliability, order from the
CRESCENT WINE CO.
430 West Seventh Street. Telephone Main 96; F1196

Cities and

Long Beach.

BIG BUSINESS AT LONG BEACH

Building Projects Progress with Rapidity.

Potash Plant to be Erected for Kelp Reduction.

Woman Attacks Officer and He Effects Arrests.

[LOCAL CORRESPONDENCE.]

LONG BEACH, Oct. 28.—There are important industrial develop-ments in the harbor section today and addi-tional activity in the residence sec-tion, embracing the following items: Negotiations are under way by which Salt Lake is expected to donate land for a submarine base for the navy; more than $60,000 worth of machinery was ordered for the plant of the American Products Company; excavation for the big Porterfield Cliffwellers' Inn, was begun. Although local officials of the road refused to affirm or deny the project, E. Hatch, banker and director of the California Shipbuilding Company, and other big business men here are working on a plan whereby the railroad will donate to the Federal government a piece of land lying along its right-of-way extending to the inside channel to the Los Angeles Harbor for a base for submarines. The road has been very liberal in its donations of its low-lying lands for public use.

POTASH PLANT.

George H. Simmonds, hardware merchant of St. Louis, who purchased the potash making plant of the American Potash Company while on a vacation here recently, means business. He ordered a vast amount of machinery from Chicago for delivery by November 10, when it will immediately be installed in the plant. It will make potash from kelp.

Building is brisk in this city. The most large building to be begun is the Cliffwellers' Inn, a six-story apartment-house to be erected on the bluff at the foot of American avenue by W. L. Porterfield and associates. Ground was broken for the hotel today when a large crew of men and teams began delving for the foundations. Work on the structure, which will be one of the finest of the kind on the Coast, is to be rushed. More than $95,000 worth of buildings of other kinds were begun this month.

WOMAN BITES OFFICER!

An elderly Amazon whom Officer Hall arrested on the charge of begging in the vicinity of Atlantic avenue and Seaman street almost placed that policeman in the hospital, so viciously did she attack him. He bears a badly bitten hand and lacerations on the face and arms caused from bites and scratches, besides a bruised head. The resident telephoned that the woman wanted money, getting abusive when clothes and food were offered her. When the officer appeared she immediately attacked him and it was but minutes before she was subdued. She refused to give her name, residence or to plead when brought before Police Judge Hawkins. Wages were boosted by City Commissioners today in several instances. Harbor Commissioner Cates decided to raise the salary of the bandmaster, Frank C. Foster. Then Mayor Lisenby took his turn and agreed to raise the salaries of E. K. Kallgren, F. M. Graves, R. A. Lynn and A. L. Lovett in his department.

PACKING-HOUSES AT UPLAND BURN.

TOTALLY DESTROYED AND OTHERS THREATENED BY BLAZE.

[BY DIRECT WIRE—EXCLUSIVE DISPATCH.]

UPLAND, ONTARIO, Oct. 28.—The G. A. Gibson packing-house, over near the railroad line, was totally destroyed by fire tonight, and a half-dozen other packing-houses and business buildings were threatened. Some caught fire, but the flames were quenched.

The loss on Hanson's place is about $40,000, including a car and a half of fruit. The Mountain View packing-house and the building of the Growers' Supply Company were badly damaged.

ADMIRAL MANNEY FUNERAL.

Procession of Marines Escorts Body to Burial Place—Daughters of Confederacy Honored.

[LOCAL CORRESPONDENCE.]

SAN DIEGO, Oct. 28.—Rear-Admiral H. N. Manney, U.S.N., retired, died here at his home Monday, and was buried here today. The funeral was under the auspices of the local post and the body was escorted by a detachment of the United States marine corps and a squadron of the First Cavalry from the Panama-California Exposition camp.

At the time of his death Rear-Admiral Manney was a member of the Board of Council of the city. His death was said to be the largest ever held in San Diego. It was attended by many army and navy men of high rank on the Pacific Coast.

Returning to their homes after the convention held in San Francisco, members of the United Daughters of the Confederacy today were guests of honor at the Panama-California Exposition, where Daughters of the Confederacy Day was celebrated. In the party were several national officers of the organization.

During the grounds over the Cabrillo, the visitors and a host of other members from various California cities were welcomed by President G. A. Davidson. The members of the order entertained the visitors at luncheon and later were tendered a reception in the California Building by San Diego society women. Among the prominent women in the party were Mrs. F. G. Bonfoner, the newly elected president-general; Mrs. Daisy McL. Stevenson, the retired president-general, and Mrs. Thomas G. Latham, recently made honorary president of the national organization.

PROPELLOR FOUND.

[LOCAL CORRESPONDENCE.]

LONG BEACH, Oct. 28.—A. L. Hamilton, real estate operator, who was recently elected City Trustee, today found in the surf at the inlet a part of a broken aeroplane propeller which is evidence of having been in the water for some time. The propeller found is the one lost yesterday by Aviator Raymond A. Morris.

BER 29, 1915.—[PART III.

oted Exclusively to the Spoken Drama
MAT. SAT.
2ND WEEK
BEGINS SUN.

BANK
ITTE
Y MARRIED
AR FUN SHOW
Matn. 25-50c.

Married or Who Is Going
Who Has Been Married
nderful Farce—It Made
r Nearly a Year.
nk favorites are making Los Angeles
use now.

DSMOBILE
ity Light Car
in the running of your
p the steepest grades.
d to the carburetor un-
num gasoline system in
s even running under all
gasoline from the rear
under the hood, where
an even, positive flow to
gasoline is forced waste-
buretor to cause an over-
lness and carbonization.
ng, Mich. We will be
te.

Established 1899
Incorporated 1909
bile
House of Oldsmobile has profited
r of the great men in the auto-
ile business, and they all attribute
of their success to the early lessons
learned in the Oldsmobile School
Inner Car Making.
Co. of California
and Olive F5647
Automobile and Flower Shows, Bat-
tery Hall,) October 23rd to 30th.

KING-HOUSES
AT UPLAND BURN.

TOTALLY DESTROYED AND
THERS THREATENED
BY BLAZE.

RNET WIRE—EXCLUSIVE DISPATCH.]
ARIO, Oct. 28.—The G. A.
packing-house, over near the
Line, was totally destroyed by
night, and a half-dozen other
-houses and business buildings
reatened. Some caught fire,
flames were quenched.
se on Hanson's place is about
including a car and a half of
The Mountain View pack-
and the building of the
Supply Company were
damaged.

AL MANNEY FUNERAL.

ion of Marines Escorts Body
Last Place—Daughters of Con-
Honored.
[LOCAL CORRESPONDENCE.]
DIEGO, Oct. 28.—Rear-Ad-
L. N. Manney, U.S.N., retired,
here at his home Monday,
ed here today. The funeral
er the auspices of the local
the body was escorted by a
of the United States marine
a squadron of the First Cav-
the Panama-California Ex-
comp.
time of his death Rear-Ad-
ney was a member of the
Council of the city. His
was said to be the largest
in San Diego. It was at-
many army and navy men
k on the Pacific Coast.
to their homes after
on held in San Francisco,
ers of the United Daugh-
the Confederacy today were
of honor at the Panama-
Exposition, where Daugh-
Confederacy Day was cel-
In the party were several
officers of the organization.
the grounds over the
Cabrillo, the visitors and
of other members from
California cities were wel-
President G. A. Davidson.
bers of the order enter-
the visitors at luncheon and
tendered a reception in the
Building by San Diego so-
Among the prominent
in the party were Mrs. F. G.
the newly elected presi-
Mrs. Daisy McL. Stev-
retired president-general, and
mer G. Latham, recently
honorary president of the na-
ties.

PROPELLOR FOUND.
[LOCAL CORRESPONDENCE.]
BEACH, Oct. 28.—A. L. Ha-
real estate operator, who was
elected City Trustee, today
the surf at the inlet a part of
airplane propeller which
ieves of having been in the
ance some time. The propeller
in the one lost yesterday by
Raymond A. Morris.

Town Car
for $1185
Designed and built on the
es that have made the
synonymous with effi-
tery capacity of 75 miles
ardsley guarantee of sat-
nt which places electric
ly above the gas car,
expression in the five
dels at the Auto Show.
ugham at $3000; the
the classy roadster at
pe at $2500.
Floor—enter from Hill
ELECTRIC CO.
36-1266 West 7th street.
Culver City Wilshire 186
VERY PURSE

nd Reliability, order from the
NT WINE CO.
t. Telephone Main 951 F1266.

Cities and Towns South of Tehachepi's Top—Los Angeles County News

Long Beach.

G BUSINESS AT LONG BEACH.

ding Projects Progress with Rapidity.

sh Plant to be Erected for Kelp Reduction.

man Attacks Officer as He Effects Arrests.

[LOCAL CORRESPONDENCE.]
NG BEACH, Oct. 28.—There important industrial develop- in the harbor section today and activity in the residence sec- embracing the following items: ctions are under way by which Lake is expected to donate for a submarine base for the more than $60,000 worth of ney was ordered for the plant American Products Company; mpletion for the big Porterfield Seaport Inn, was begun. ough local officials of the road ed to affirm or deny the project, Hatch, banker and director of fornia Shipbuilding Company, her big business men here are on a plan whereby the rail- ll donate to the Federal govern- a piece of land lying along its t-way extending to the inside to the Los Angeles Harbor ins for submarines. The road en very liberal in its donations low-lying lands for public use.

POTASH PLANT.

ge H. Simmonds, hardware n of St. Louis, who purchased potash making plant of the ia Potash Company while on ation here recently, means busi- He ordered a vast amount of ney from Chicago for delivery December 10, when it will im- ly be installed in the plant. ll make potash from kelp. ding is brisk in this city. The s here building to be begun is Ottweilers' Inn, a six-story ment-house to be erected on the of the foot of American avenue L. Porterfield and associates. nd was broken for the hotel when a large crew of men and began delving for the founda- Work on the structure, which one of the finest of the kind Coast, is to be rushed. More $4,000 worth of buildings of kinds were begun this month.

WOMAN BITES OFFICER.

elderly Amazon whom Officer rrested on the charge of beg- the vicinity of Atlantic avenue man street almost placed that in the hospital, so viciously attack him. He bears a badly hand and lacerations on the and arms caused from bites tches, besides a bruised head. dent telephoned that the anted money, getting abusive thes and food were offered hen the officer appeared she ely attacked him and it was inutes before she was sub- She refused to give her name ince or to plead when brought Police Judge Hawkins.

ns were boosted by City Com- n today in several instances. Commissioner Cates decided to e in salary of the bandmaster, Cesar. Then Mayor Lisenby ed them and agreed to raise the of E. K. Kaligren, F. M. H. A. Lynn and A. L. Lovett department.

BODY IS MIRED IN WATER HOLE.

[LOCAL CORRESPONDENCE.]
GLENDALE, Oct. 28.—Mired in the bulrushes of a swimming hole in the Los Angeles River just east of Tropico is the body of an unidentified man which was seen shortly before dark tonight by a hobo.

The Glendale police, when notified by the breathless tramp, who had run all the way to the station, went to the place but were unable to recover the body tonight without special equipment, so Chief Herald ordered his men to wait until morning.

The body, from olfactory evidence, has been in the pool for some time. The police have no clew to the identity of the man and believe the body is that of a Japanese, many of whom work in the truck patches near by. The office records show no one to be missing who might have drowned in the pool.

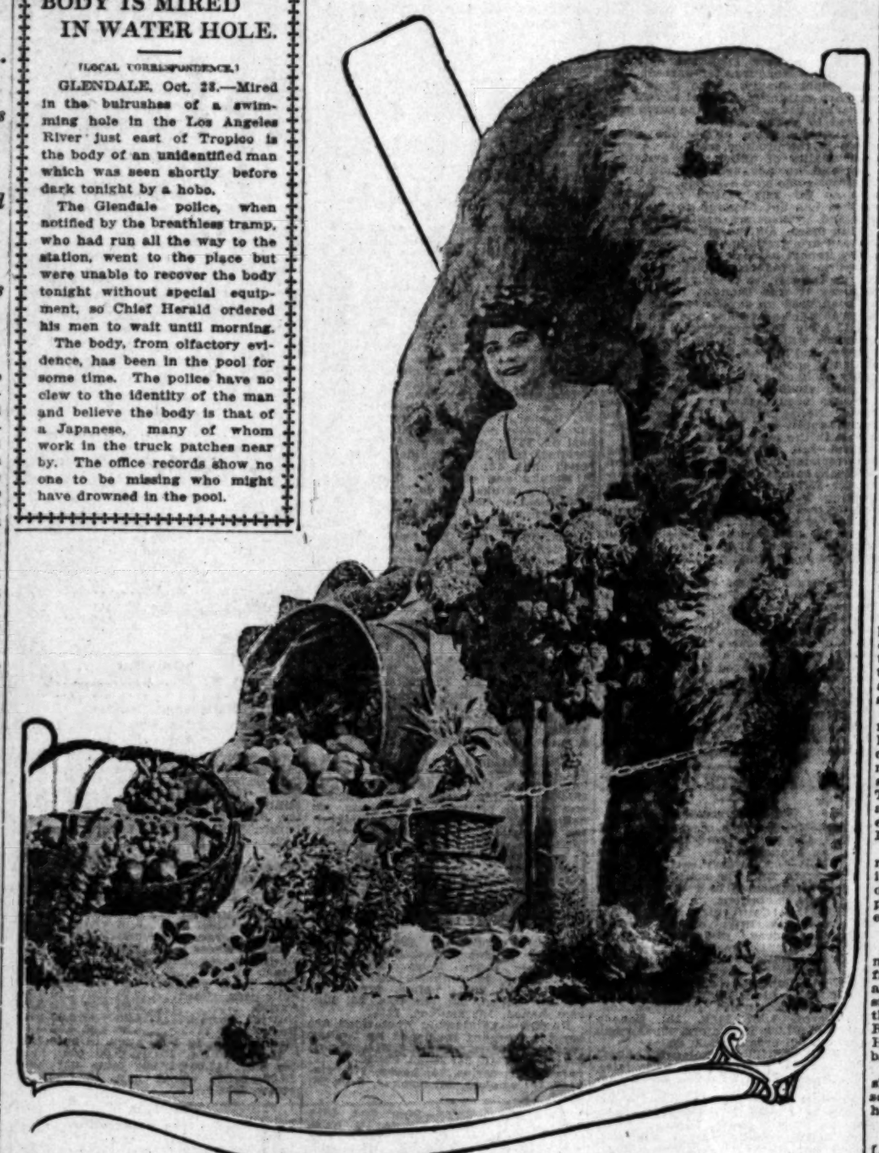

Pomona Chamber of Commerce's queen's float,
In pageant of progress, which was the feature in that city's celebration yesterday. On the throne is Mrs. Howard Kegley, who presided over the festival.

Pomona.

PAGEANT OF PROGRESS AT POMONA'S BIRTHDAY.

[LOCAL CORRESPONDENCE.]
POMONA, Oct. 28.—Twelve thousand persons saw the parade of the Pageant of Progress this morning. The parade was between three and four miles long, and there were more than 200 public and private floats entered.

The civic features of the pageant were unusually attractive. From the Ontario-Upland float white homing pigeons were turned loose. They flew eastward toward home. Ontario entered a Chamber of Commerce float, in which the directors rode.

Claremont was represented by its fire department, an auto load of college faculty members, two autos filled with football boys, and an auto in which the City Council rode.

Chino entered an automobile train of eight trailers behind a big auto truck. Each trailer was laden with fruits or agricultural products of the Chino district. The American Beet Sugar Company was admirably represented in the Chino division.

The Pomona Chamber of Commerce had a float which represented the productivity of the valley. In the shell at the rear of the float sat Mrs. Howard C. Kegley, representing Pomona, the goddess of fruit. She was attended by the Misses Doris Barnes, Esther Estep and Helen Maddux. From the lap of the goddess hung a huge golden cornucopia pouring out assorted ripe fruits at the feet of the maids.

In the afternoon there was a programme of sports, including Smith motor wheel, motorcycle and automobile races. Ten members of the Los Angeles Athletic Club gave an exhibition of strength and prowess late in the afternoon. The evening was taken up with the parade of horribles, a series of fifteen floats gotten up by lodges, and other social organizations to burlesque local social and civic affairs. The celebration closed with a big street dance on a corn-mealed pavement at Second and Thomas streets.

Aside from the fact that a stumbling horse threw Miss Mayme Faris of Ontario to the pavement shortly after the parade and fractured her right ankle, no mishaps marred the day. The weather was ideal and the fortieth birthday anniversary of the city was celebrated in wondrous style.

The big white cotton-balled float of a retail store, representing three-weeks' work and picked by many as the best entry for the parade, caught fire from a cigarette in the hands of an employee less than an hour before the parade and was charred to a light brown finish. Men had stood guard over it all night in an alley behind the store to see that no harm came to it. The ruined float was in the parade nevertheless.

Los Angeles Harbor.

RELATE STORY OF FIRE ABOARD THE LA HABRA.

[LOCAL CORRESPONDENCE.]
LOS ANGELES HARBOR, Oct. 28.—News of a disastrous fire at sea that came near destroying the steamer La Habra was brought today by members of the crew when the steamer arrived from Tocopilla, Chili, on her first visit at this port since the accident.

The La Habra was on her way from Balboa to London with a cargo of oil when the fire occured. Half way across the Atlantic a fuse in the engine room was blown out and the gasoline stores were ignited.

The fire spread over the ship rapidly and soon the whole crew was involved in what seemed a hopeless job fighting the flames. Six members, believing the steamer was doomed, disregarded teh orders of Capt. Peter Buggie and deserted in a lifeboat. They were never seen again and as the fire ocurred last February it is believed that they perished at sea.

The fire gained such headway that all the remaining lifeboats were burned and for forty-eight hours the remaining members of the crew fought the flames desperately before the fire was finally subdued. With the engines out of commission and the crew nearly exhausted the steamer drifted for days before being picked up by a passing freighter and towed to the Canary Islands.

Here repairs were completed and the steamer proceeded to London. Capt. Buggie was presented with a gold medal for his bravery by the King of Norway whose flag the La Habra flies. Before leaving England Capt. Buggie secured a prize even more valuable which he brought back to this Coast with him. It is his beautiful bride, whom he married last July at North Shields, Eng.

DR. BROUGHER SPEAKS.

[LOCAL CORRESPONDENCE.]
MONROVIA, Oct. 28.—Rev. J. Whitcomb Brougher, famous pastor of Temple Auditorium, was the feature of this afternoon's programme in the last day's session of the Los Angeles Baptist Association, which closes its annual three-day session here today. Dr. Brougher, choosing a characteristic subject, spoke on "Going Some" to an audience that filled the Baptist Church. Before his address he delivered a short talk to the students of the High School, and was enthusiastically received. Tonight the Young People's Associations of the county meet for their annual convention. Their business session is expected to be the climax, in attendance and interest, of the meeting.

IMPERIAL BONDS SOLD.

[BY DIRECT WIRE—EXCLUSIVE DISPATCH.]
EL CENTRO, Oct. 28.—Demonstrating the good credit of the two cities, $150,000 in bonds issued by El Centro and Imperial to build a joint outfall sewer were sold today at private sale to Torrance, Marshall Company of Los Angeles, the First National Bank here acting as agent.

They brought par, accrued interest and a premium of $250.

"NO MAN'S LAND" PAYS NO BILLS.

SAN BERNARDINO AND RIVERSIDE COUNTIES "PASS BUCK" ON QUARANTINE.

[LOCAL CORRESPONDENCE.]
BLYTHE JUNCTION (Cal.) Oct. 28.—Who shall pay the bills in "No Man's Land?" This is the problem that Riverside and San Bernardino county officials are vainly trying to solve.

"No Man's Land" is an unsurveyed strip of desert territory adjacent to Blythe Junction along the boundary line of the two counties. The railroad map says it is in Riverside county, and the postal guide calls it San Bernardino county land, and in the absence of more accurate information the citizens of this place are deprived of their right to vote, establish schools or pay taxes.

The present dispute is over the payment of certain bills incurred recently when a Mexican settlement was placed under quarantine order for smallpox.

County Health Officer A. L. Brown of Riverside county ordered the quarantine, but when the bills were presented for caretaker, groceries and supplies, Riverside officials passed them over to San Bernardino on the grounds that the latter county had always collected the fines when Blythe Junction had been subject to one of its periodic raids for bootlegging and gambling.

San Bernardino says Riverside county officials ordered the quarantine, so let them pay the bills.

And there the matter stands.

LEGS CUT OFF UNDER TRAIN.

SEATTLE YOUTH STEALS RIDE AND BECOMES CRIPPLE FOR LIFE.

[BY DIRECT WIRE—EXCLUSIVE DISPATCH.]
BARSTOW, Oct. 28.—C. J. Coon, age 21, whose parents live at No. 1634 First Avenue West, Seattle, Wash., had both legs cut off by a Salt Lake special freight at Bryman station, eighteen miles east of Barstow, at noon today.

He was beating his way, and was put off at Bryman, and on attempting to board the train while in motion fell under the wheels, with the result he will be a cripple for life if he recovers.

He was brought back to Barstow on the Salt Lake passenger train and given emergency treatment by Dr. Mason, and then sent into San Bernardino to the County Hospital. He was accompanied by his partner, John Madden, who also lives in Seattle.

Ten carloads of silk went through on fast express time en route from Japan to New York. Evidently the ladies of New York are not affected by the European war.

GIVES HIMSELF UP.

[LOCAL CORRESPONDENCE.]
REDLANDS, Oct. 28.—Madelano Markes, a fugitive from justice for almost two years, could not escape the voice of conscience, though he kept on the move all that time, through Mexico, Baja California, and California. He was wanted here for attempting to kill Ysidro Diaz with a knife in June of 1914. He returned to Redlands today and gave himself up to Constable Joe Rivera, who held the warrant. Because Diaz got well and Markes has evidently suffered, Justice P. G. McIver fined him only $15 and gave him a suspended jail sentence of sixty days.

Pasadena.

CAPITALIST DIES AT PASADENA.

DEATH COMES SUDDENLY TO ST. LOUIS CLUBMAN.

Eats Lunch Monday at Overland and Sickness Comes Unexpectedly. Rare Plants and Blooms Exhibited at Pasadena Show—Lamanda Park People Have Narrow Escape.

[LOCAL CORRESPONDENCE.]
PASADENA, Oct. 28.—Frederick W. Paramore, retired capitalist and prominent clubman, died suddenly at his home, No. 344 Belfontaine street, yesterday afternoon at 1 o'clock.

Mr. Paramore came to Pasadena four years ago from St. Louis, where he had been prominent in business and social circles. He was a member of the exclusive Overland Club and was there for lunch only last Monday, seemingly in the best of health, so that his death came unexpectedly to his family and friends.

Mr. Paramore was 59 years old and leaves a wife and daughter, Miss Helen Paramore. Funeral services will be held at the residence Saturday afternoon at 2:30 o'clock.

FINE FLOWER SHOW.

Magnificent chrysanthemums, dahlias, ferns, begonias and numerous other plants arranged around a central piece, a big moss-covered fountain and lily pond, are sharing honors as prize takers in the annual flower show, which opened here yesterday.

The show is being held under a mammoth tent on the grass-covered lawn in Central Park. Among some of the chrysanthemums are specimens of souvenir scalarandis that show more than 1000 blossoms each. The bushes measure eight feet across and are valued at $1000. They are exhibited by Mrs. H. C. French and Louis Fried.

Although the show opened in the morning, the crowd was late in arriving, but by 4 o'clock a large number of flower lovers were there. A band played all during the afternoon and evening.

NARROW ESCAPE.

Mr. and Mrs. H. P. Williams of Lamanda Park had a narrow escape from death, when late last night their automobile turned turtle on Colorado street at Michigan avenue. With them were Mrs. Leah Williams and Roy Williams, mother and brother of H. P. Williams. They occupied the back seat.

Both Mr. and Mrs. Williams were slightly injured and the others were scratched and badly shaken. None, however, is seriously injured.

Hotel Vista del Arroyo, Pasadena.—[Advertisement.

Pasadena Flower Show at Central Park all day and tomorrow.—[Advertisement.

Riverside.

PUTS A DAMPER ON HOBO PLANS.

DISTRICT ATTORNEY SAYS MONEY IS NOT AVAILABLE.

Tells Supervisors to Catch First the Pullman Crooks to Land Greatest Criminals—Twenty-three Candidates for Eleven Offices at Riverside.

[LOCAL CORRESPONDENCE.]
RIVERSIDE, Oct. 28.—A ruling that is expected to put a damper on the plans being discussed by the authorities of the counties of Los Angeles, Riverside, San Bernardino and Orange for protection against the annual influx of unemployed, has been filed with the Board of Supervisors by Dist.-Atty. Lyman Evans.

"There is no legal way for the county to expend any funds for such purpose," declares Mr. Evans. "No one can be lawfully arrested in the State unless he has committed a crime, and then only by the peace officers of the county in which the crime is committed. Many of this class eventually fall under our vagrancy or begging laws, but until they do, or commit some crime, no public funds can be expended in controlling them.

"Our greatest crimes are committed by persons who travel in Pullmans. If we could apply an X-ray to all who enter the State by train we would find the greatest criminals in the parlor cars."

CITY ELECTION.

With twenty-three candidates in the field for eleven city officers to be filed at the election to be held on November 16, the municipal campaign, from now on, promises to be one of the liveliest in years.

The last nominating petition was filed last night. Mayor Oscar Ford, who is a candiate for re-election, will be opposed by H. P. Zimmerman, Councilman, and by B. B. Bush.

The Clerk, Auditor and Treasurer are canddates for re-electon, the treasurer's place is sought by three candidates beside, the incumbent, one of them being a woman, while two are out for the office of Auditor.

Councilmen from the first, second and fifth wards are candidates for re-election and each is opposed by one candidate. The remaining candidates are for the Board of Education.

DEATH BY SUICIDE.

[LOCAL CORRESPONDENCE.]
VENICE, Oct. 28.—A certificate of death by suicide was signed today by Coroner Hartwell in the case of Sakatoma Yakimo, a Japanese porter in the Gude shoe store, Los Angeles, whose body was found early this morning on a hog ranch near Playa del Rey. First theories as to Yakimo's death were that he had been murdered, inasmuch as he had been shot in the neck and over the heart, as well as in another place. Constable Barton went to the scene of the killing early this morning and placed under detention two Japanese he found there. Certain evidences pointed toward murder, one being that both punctures by bullets were liable to result in a fatality. Upon orders from Sheriff Cline this morning the two Japanese were released. Another peculiar fact is that no trace of blood was found where the man is supposed to have shot himself.

WHITTIER WANTS GAS.

Hopes Southern Counties Company will Supply Fluid Fuel—Walnut Thieves Guilty.

[LOCAL CORRESPONDENCE.]
WHITTIER, Oct. 28.—Whittier will have natural gas soon. Announcements made here today indicate that President Bain of the Southern Counties Gas Company will make good his prediction made months ago that Whittier would have natural gas within ten months from that date. With millions of feet of the best natural gas going to waste here for years Whittier citizens have asked why it should not be piped here for commercial use.

It is understood that the Southern Counties Gas Company has recently marketed a sufficient amount of its bonds to finance the pipe line from the Coyote Hills fields to this city and that pipe-laying will begin soon.

The recent bringing in by the Standard Oil Company of their now famous No. 17 in the Murphy Coyote lease with an initial production of 58,000,000 cubic feet of gas daily has stimulated the desire of Whittier and vicinity to have a supply piped here for use.

MORE WALNUT LARCENY.

A trio of Los Angeles fruit peddlers pleaded guilty before Justice A. B. Taylor to the theft of thirty pounds of walnuts from the grove of Mrs. H. W. R. Strong, just west of the city limits. While gathering some pomegranates that they had purchased their eyes fell on the tempting nuts. A group of neighbors discovered the theft and soon overtook the trio, found the nuts, and brought the culprits here. They gave their names as Vito San Pedro, Pete Zarilla and Mike Duffy.

FAVOR ELECTION OF ANGELENO.

CLUBWOMAN SLATED FOR HIGH HONOR IN GENERAL FEDERATION.

[BY DIRECT WIRE—EXCLUSIVE DISPATCH.]
SAN DIEGO, Oct. 28.—Resolutions were prepared today which will be presented tomorrow to the San Diego County Federation of Women's Clubs, which is in session here, indorsing the candidacy of Mrs. Josiah Evans Cowles of Los Angeles for the office of president of the General Federation in 1916.

At the eighteenth annual convention today the following officers were elected by the county federation: President, Mrs. Frederick Van Buskirk; vice-president, Miss Helen Clark; recording secretary, Mrs. Richard Croakey; corresponding secretary, Mrs. A. L. Simpson; treasurer, Miss Pauline Battin; auditor, Mrs. Charles Darling.

In an address on social and industrial conditions Mrs. F. A. King denounced the condition of the San Diego County Detention Home as a disgrace to the county and urged that the clubwomen investigate the management. She also stated that it was deplorable that no effort is being made in San Diego to enforce the child labor laws.

Resolutions were prepared today in appreciation of the work of the woman's official board of the exposition and of the woman's auxiliary of the Seven Southern Counties Committee during the exposition year.

DEMANDS DAMAGES.

[LOCAL CORRESPONDENCE.]
SAN BERNARDINO, Oct. 28.—Facing a charge of assault with intent to kill, which will be heard in the Justice Court here on November 2, Thomas Murphy of Ludlow is now called upon to prepare a defense for a $20,000 damage suit filed by "Mother" Preston, also of Ludlow, who declares that she was permanently injured as the outcome of an alleged attack made upon her by Murphy when trouble arose over claims to mining property near Ludlow.

TRUAX BOUND OVER.

[BY DIRECT WIRE—EXCLUSIVE DISPATCH.]
CALEXICO, Oct. 28.—W. O. Truax, alleged head of the arson trust, was bound over to the Superior Court for trial today by Justice Hoffman. His bond was fixed at $5000, which had not been furnished tonight. Arthur Barnaman, brother-in-law of Charles Burright, corroborated the testimony of Burright relative to Truax's preparations for burning the Bassett residence here in December, 1913. The defense did not introduce any evidence.

THOUGHT SHE COULD NOT LIVE

Restored to Health by Lydia E. Pinkham's Vegetable Compound.

Unionville, Mo.—"I suffered from a female trouble and I got so weak that I could hardly walk across the floor without holding on to something. I had nervous spells and my fingers would cramp and my face would draw, and I could not speak, nor sleep to do any good, had no appetite, and everyone thought I would not live.

Some one advised me to take Lydia E. Pinkham's Vegetable Compound. I had taken so much medicine and my doctor said he could do me no good so I told my husband he might get me a bottle and I would try it. By the time I had taken it I felt better. I continued its use, and now I am well and strong.

"I have always recommended your medicine ever since I was so wonderfully benefitted by it and I hope this letter will be the means of saving some other poor woman from suffering."—Mrs. MARTHA SEAVEY, Box 1144, Unionville, Missouri.

The makers of Lydia E. Pinkham's Vegetable Compound have thousands of such letters as that above—they tell the truth, else they could not have been obtained for love or money. This medicine is no stranger—it has stood the test for years.

If there are any complications you do not understand write to Lydia E. Pinkham Medicine Co. (confidential) Lynn, Mass. Your letter will be opened, read and answered by a woman and held in strict confidence.

Dividends--

Happy is the man who at the end of a few years finds he has a nice fat dividend on the moneys he had paid out for rent—A DEED to his home.

Stocks and investments may depreciate in times of stress but real estate in Los Angeles will always be a safe investment and net you bigger returns than a bundle of worthless paper rent receipts.

Every week we are selling cosy bungalow homes to men who cannot pay more than the average rent. In a few years they will own a DEED to their homes and be independent.

Where will you be? Will your family still be absolutely dependent on a salary that misfortune may cut off any month?

Start a REAL HOME today — the same rent money that you NOW give to the landlord will do it—investigate.

Two Cozy Homes—
$17.50 a Month
Interest included

Four rooms, bath and screen porch—gas, electricity, water, street work, fruit trees, lawn and flowers, ALL IN. 20 minutes from Broadway by 5c yellow carline—only $1850—$75.00 cash and $17.50 a month.

$20.00 a Month
Interest included

Five rooms, good bath and large screen porch—two blocks from 5c yellow cars—20 minutes from Broadway—located on a big, roomy lot with lawn, flowers and all modern conveniences—a snap.

$2350—$100 cash and $20.00 a month.

Phone or call TODAY sure—we will gladly take you out.

Braly-Janss Co.

320 Pacific Electric Bldg.

Home 10026. Main 1371.

Business: Money, Stocks, Bonds—Trade—Local Produce Market—Citrus Market

FINANCIAL.

OFFICE OF THE TIMES,
Los Angeles, Oct. 29, 1915.

Bank clearings yesterday were $4,183,145.65, a decrease of $79,220.31, compared with the corresponding day last year.

	1915.	1914.	1913.
Monday	$3,532,673.26	$3,010,695.84	$3,053,249.76
Tuesday	Holiday.		
Wed'day	4,203,030.60	4,129,938.79	3,586,780.14
Thursday	4,183,145.65	4,262,365.96	3,147,200.57

New York Money Market.

[BY A. P. NIGHT WIRE.]

NEW YORK, Oct. 28.—Mercantile paper, 3@3½ per cent. Sterling: Sixty day bills, 4.59¼; demand, 4.62¾; cables, 4.63¼. Bar silver, 49¼; Mexican dollars, 37¾. Government bonds steady; railroad bonds firm. Time loans steady; sixty days, 2½@3 per cent; ninety days, 2¾@3 per cent.; six months, 3 per cent. Call money steady; high, 2; low, 1¾; ruling rate, 1¾; last loan, 2; closing bid, 1¾; offered at 2.

London Money Market.

[BY ATLANTIC CABLE AND A. P.]

LONDON, Oct. 28.—Bar silver, 24⅛d per ounce. Money, 3½@4 per cent.

Drafts and Silver.

[BY A. P. NIGHT WIRE.]

SAN FRANCISCO, Oct. 28.—Mexican dollars, 41; drafts, sight, 1½; do., telegraph, 4.

Stocks and Bonds.

PEACE RUMORS START DECLINE.

THE WHOLE LIST IS PUT ON A LOWER BASIS.

From the Opening One Loss Followed Another, Feeble Rallies Being of no Avail Until Closing Hour When Some of More Prominent Issues Make Small Recoveries.

[BY A. P. NIGHT WIRE.]

NEW YORK, Oct. 28.—Foreign affairs asserted some of their former prominence today, the fall of the French Cabinet being attended by further vague peace rumors and consequent severe declines in many of the so-called war stocks. Refusal of the British government to extend the time for submitting proofs of American purchases of German goods offered another phase of the complicated conditions across the water.

There was a succession of "dips" or declines after their opening, each being succeeded by feeble rallies. The most effective selling movement was in the early afternoon, prices then being at their lowest. In the final hour, however, there came a broad and sweeping demand for various railroad shares and coppers which helped materially to lift specialties from their minimums.

Eries led the late rise, the common advancing almost 4 points to 43¾, its highest price of recent years, Canadian Pacific, Reading and some minor issues, notably Kansas City Southern, rose 2 to over 3 points on buying of a confident character. Incidentally Anaconda Copper added to its previous high record, gaining 1½ to 79⅝. The closing, while irregular, was extremely active with an undercurrent of strength. Total sales amounted to 1,290,000 shares.

Among the extreme losses of the day, which were appreciably shaded at the end, were Studebaker, 21½ to 1.58; Bethlehem Steel preferred, 12 to 1.68; Baldwin Locomotive, 8¾ to 1.23½; Maxwell common, 8 to 74, and the second preferred, 5 to 57; Willys Overland, 10 to 240; General Motors, 11 to 3.55, and United States Industrial Alcohol, 8 to 1.10. In addition Crucible Steel, Lackawanna Steel, American Locomotive, Continental Can and a few others of the same volatile group were lower by 3 to 5 points.

United States Steel furnished ammunition for the short interest during the greater part of the session, but was rushed forward in the usual fashion in the final dealings, making up most of its loss of 1⅜. Optimistic statements concerning the steel industry were again forthcoming from high quarters.

No sales of Bethlehem Steel common were reported until the end when the first quotation of 525 showed a decline of 34 points from the preceding day's close. From that figure the stock mounted steadily in leaps of 5 to 10 points, making up all its loss.

Foreign exchange was distinctly better, sterling making up much of the early week's decline, with improvement in francs and lires.

Bonds were far less active than stocks, foreign offerings showing a amdked diminution. Total sales par value aggregated $4,390,000. United States bonds unchanged on call.

Bond Sales Compared.

[BY DIRECT WIRE—EXCLUSIVE DISPATCH.]

NEW YORK BUREAU OF THE TIMES, Oct. 28.—Following is comparison of today's stock and bond sales:

COMPARISON OF BOND SALES.

Total sales, October 28, 1915	$ 4,267,000
Same day of week last year	Exchange closed
From January 1 to date	787,795,000
Same period in 1914	424,967,000

COMPARISON OF STOCK SALES.

Total sales, October 28, 1915	1,265,483 shares
Same day of week last year	Exchange closed
From January 1 to date	149,928,914 shares
Same period in 1914	45,518,023 shares

New York Bond List.

[Furnished by E. F. Hutton & Co., Members New York Stock Exchange, 118 West Fourth street, Los Angeles.]

NEW YORK, Oct. 28. — Following are closing quotations on active bonds today:

	Close.
New York City 4½s	103
New York City 4¼s	99½
American Tel. & Tel. Conv. 4½s	103⅝
Armour 4½s	92
Atchison General 4s	93⅝
Atchison Conv. 4s	106⅝
Baltimore & Ohio 4s	89
Baltimore & Ohio Conv. 4½s	93¼
Bethlehem Steel 5s	102½
Bethlehem Steel Ref. 5s	100½
California Gas 5s	95⅝
Central Leather 5s	100⅛
Central Pacific 4s	88
Chesapeake & Ohio 5s	104½
Chesapeake & Ohio General 4½s	86⅝
Chesapeake & Ohio Conv. 4½s	92½
Chicago, Burlington & Quincy 4s	97⅝
Chicago, Milwaukee & St. Paul Conv. 4½s	98⅛
Chicago, Milwaukee & St. Paul Conv. 5s	104⅝
Chicago, Rock Island & P. Deb. 5s	43⅞
Chicago, Rock Island & P. Ref. 4s	64⅜
Colorado Southern 4s	90⅝
Consolidated Gas 6s	119½
Delaware & Hudson 4s	100⅜
Delaware & Hudson Ref. 4s	95
Denver & Rio Grande Ref. 5s	55½
Distillers' Securities 5s	72½
Erie Conv. 4s "A"	69½
Erie Conv. 4s "B"	79⅝
General Electric 5s	104½
Granby Mining 6s	108
Inspiration Conv. 6s, 1922	182
Interboro-Metropolitan 4½s	75⅝
Iowa Central 4s	47
Lackawanna Steel 5s	92⅜
Lake Shore 4s	98½
Liggett & Myers 5s	101½
Liggett & Myers 7s	122
Lorillard 5s	100½
Lorillard 7s	123
Mexican Petroleum 6s "A"	78
Mexican Petroleum 6s "C"	77½
Montana Power 5s	91½
New York Central 6s, "W. I."	108½
New York-New Haven 6s	116½
New York Railway Adj. 5s	51⅞
Northern Pacific 4s	92⅝
Northern Pacific 3s	65
Oregon Short Line 6s	108¼
Oregon Short Line Ref. 4s	90½
Pacific Tel. & Tel. 5s	98½
Reading General 4s	94⅝
Seaboard Air Line Adj. 5s	68⅛
Southern Pacific 4s	85
Southern Pacific Conv. 4s	86⅜
Southern Pacific Conv. 5s	104⅜
Southern Pacific Ref. 4s	87⅝
Southern Railway 5s	100⅞
Southern Railway 4s	69
Texas Company Conv. 6s	103⅝
Texas & Pacific 5s	94½
Third Avenue Ref. 4s	84
Third Avenue Adj. 5s	79⅝
Union Pacific 4s	95⅞
United States Steel 5s	103½
United States Rubber 6s	103
Virginia Railway 5s	96⅜
Westinghouse 5s	143
Kansas City Southern Ref. 5s	92
Great Northern 4s	99

Panama 2s	96
Panama 3s	100¼
United States Registered 2s	97
United States Coupon 2s	97
United States Registered 3s	100
United States Coupon 3s	100¼
United States Registered 4s	109¼
United States Coupon 4s	109¼
Ray Consolidated 6s	129¼
Denver & Rio Grande 4s	75
Chile 7s	134¾

NEW YORK STOCKS.

[Furnished by Logan & Bryan, Members New York and Boston Stock Exchanges, Bradbury building, Los Angeles.]

NEW YORK, Oct. 28.—Following were the closing prices, sales and high and low quotations today:

Sales—		High.	Low.	Close— Bid.	Asked.
13,700	Alaska	33¾	32	32¼	32⅝
......	Atlantic C. L.	....	....	111½	113
10,800	Allis Chalmers	42	40⅝	41½	41¾
2,800	Allis Chal. pfd.	73⅝	72	72½	73
800	Am. Agr. Chem.	71⅝	70⅝	71	71¼
......	Am. Agr. C. pfd.	....	....	97	99
23,200	Am. Car & Fdy.	86	83¾	85	85⅝
......	Am. C. & F. pfd.	....	....	116	116½
17,100	Am. Can Co.	61⅝	59⅝	61	61⅛
700	Am. Can Co. pfd.	106⅛	106⅛	106¼	107
1,200	Am. Coal P. com.	153⅛	150	150	151½
100	Do. pfd	117½	117½	116½	117½
1,300	Am. Beet Sugar	65	64½	65	65¼
100	Am. B. Sugar pfd.	92¼	92¼	92½	93
1,100	Am. Cotton Oil	61⅛	59⅝	60	61
200	Am. Cot. Oil pfd.	99¼	99¼	99¼	100
700	Am. Ice Securities	24¼	24	24	25
100	Am. Express	96	96	95	100
1,300	Am. Hide & L.	12⅝	12¼	12¼	12½
3,400	Am. H. & L. pfd.	57⅝	56	56	56¼
7,500	Am. Linseed	27⅝	25⅝	26⅝	26¾
1,300	Am. Linseed pfd.	46⅝	45	45¾	46
12,900	Am. Locomotive	70⅝	65¼	68¼	68¾
300	Am. Loco. pfd.	98⅝	98⅝	98	99
3,000	Am. Steel Fdy.	69⅛	65⅛	67⅛	68
19,800	Am. S. & R. Co.	93	90	93	93½
100	Am. S. & R. pfd.	109¼	109¼	109	109½
1,000	Am. Sugar	111⅝	111⅝	111¼	111⅞
100	Am. Sugar pfd.	115⅛	115⅛	115	116
......	Am. Snuff	....	....	150	155
......	Am. Snuff pfd.	....	....	107	108½
400	Am. T. & Tel.	124¼	124	124	124½
400	Am. Tob. Co.	229⅛	228	227½	230
800	Am. Tob. pfd.	109	108⅛	108	110¼
10,200	Am. Woolen	56	53⅛	54⅛	54⅞
600	Am. Woolen pfd.	98	97¼	97½	98
86,700	Anaconda	79⅞	78⅛	79⅛	79½
7,100	A. T. & S. F.	107	106¼	107⅛	107⅜
100	A. T. & S. F. pfd.	101	101	101	101½
53,000	Baldwin Loco.	132	123¼	128	128¼
......	Do. pfd	....	....	107½	110
6,300	Balt. & Ohio	93½	92¼	93⅛	93½
400	B. & O. pfd.	75½	75¼	75⅛	75⅞
600	Bethlehem Steel	559	525	550	560
900	Beth. Steel pfd	171	168	169	170
6,100	B. & S. Copper	65	63	64⅛	65
300	Brooklyn R. T.	86⅝	86	86	87
100	Cal. Petrol. Co.	18	18	17⅞	18½
300	Cal. Petrol. pfd.	41⅝	41⅛	41⅜	42
8,100	Canadian Pacific	176	173⅝	175⅝	176
1,800	Chino	51⅛	49⅝	50⅝	51
4,900	C. & O.	58⅛	56⅝	58⅛	58½
4,600	Central Leather	57⅝	56⅝	57	57½
100	Central L. pfd.	107⅛	107⅛	107⅜	107⅞
......	Central of N. J.	....	....	270	370
......	Chicago & Alton	....	....	8½	15
......	C. & A. pfd.	....	....	15	25
1,200	C. & G. W.	14	13⅛	13⅝	14
2,100	C. & G. W. pfd.	35⅛	34	35	35½
200	C. & N. W.	130	129⅛	130¼	130⅝
......	C. & N. W. pfd.	....	....	170	190
1,400	C. M. & St. P.	92⅝	92	93	93¼
100	Do. pfd	128⅛	128⅛	128¼	128⅝
......	C. C. C. & St. L.	....	....	49	50
......	Do. pfd	....	....	65	72
14,800	Colo. Fuel & Iron	57⅛	54⅛	56⅜	57
100	Colo. Southern	34	34	33½	34
......	Colo. So. 1st pfd.	....	....	53½	54½
......	Colo. So. 2nd pfd.	....	....	41	45
8,000	Consolidated Gas	144⅛	137⅞	139½	140
4,000	Corn Products	19⅛	19½	19⅜	19⅞
400	Do. pfd	89	88⅛	88	89
2,800	Crucible S. com.	86	81	84	84¼
200	Do. pfd	105¼	105¼	105	107
400	Del. & Hudson	148	147⅛	147½	148
......	D. L. & W.	....	....	410	412½
......	D. & R. G.	....	....	8	10½
100	D. & R. G. pfd.	18⅜	18⅜	16½	18⅜
21,300	Distilling Sec.	47⅝	42⅜	46	46⅜
......	D. S. S. & A.	....	....	....	8
......	D. S. S. & A. pfd.	....	....	9	12
66,300	Erie	43⅞	39	43	43¼
17,100	Erie 1st pfd.	57⅝	55⅛	57⅛	57⅜
3,700	Erie 2nd pfd.	48⅝	46	48	48⅛
......	Fed. M. & S. com.	....	....	28	30
200	Do. pfd	50	49	50	51
3,200	Gen. Electric	178	175⅛	176	178
400	Gen. Motors com.	362	355	350	358
......	Gen. Motors pfd.	....	....	112⅜	113¼
3,300	Goodrich Rubber	77⅛	74⅛	75⅛	75⅞
......	Do. pfd	....	....	112	113
11,500	Gt. Northern pfd.	123⅛	121⅛	123¼	123⅛
1,100	Greene Cananea	39⅛	38⅛	38⅛	39
400	Gt. No. Ore Ctfs.	50	48⅛	49⅛	50
2,400	Guggenheim Ex.	67⅛	67⅛	67⅛	68
......	Homestake M. Co.	....	....	120	....
......	Illinois Central	....	....	107	107¼
32,500	Inspiration Copper	45⅛	44⅛	44⅛	45
400	Ind. Alcohol	117	110	116½	117¼
100	Ind. Alcohol pfd.	104¼	104¼	104	106
700	Int'l Harv. com.	108½	108	107½	108
......	Int'l Harv. pfd.	....	....	115	117¼
500	Int'l Nickel	192	190	192	195
......	Int'l Nickel pfd.	....	....	106	108
1,900	Int'l Paper	11⅛	10⅝	10⅝	11
1,300	Int'l Paper pfd.	43⅛	41⅛	41⅛	42⅛
2,800	Inter-Met. Cons.	22⅛	21⅜	22	22⅛
1,800	Do. pfd	78⅛	77⅛	78⅛	79
100	Inter-Met.	21⅞	21⅞	22	22¼
100	Inter-Met. pfd	81⅛	81⅛	79½	....
......	Iowa Central	....	....	5	10
......	Iowa Central pfd.	....	....	10	20
27,200	K. C. Southern	32⅛	29⅛	32⅛	32½
2,200	K. C. So. pfd.	63⅛	62	63	63⅝
6,500	Lackawanna Steel	81	77⅛	79⅛	80
1,200	L. & N.	128	125⅛	127⅛	127⅞
300	Laclede Gas com.	103	103	103⅛	104½
7,200	Lehigh Valley	80	77⅛	79⅝	80
300	Liggett & Myers	248	248	242	248
......	L. & M. pfd.	....	....	117	119
200	Lorillard Tob. Co.	181	181	180	181
......	Do. pfd	....	....	113	115¼
100	Loose Wiles Bis.	27	27	23	27⅝
100	Loose Wiles pfd.	95	95	94	95½
......	Manhattan	....	....	128	130
......	Mackay	....	....	78½	80
......	Mackay pfd.	....	....	65½	67
20,800	Maxwell Motors	81⅛	74	78	78¾
600	Do. 1st pfd.	100⅛	99	99	99½
20,800	Do. 2nd pfd.	62	57	59⅜	59⅞
100	Mex. Central Ctfs.	9⅛	9⅛	8⅛	9
......	Mex. C. 1st pfd.	....	....	20	23
8,100	Mex. Petrol. Co.	88⅛	87	88⅜	88⅝
100	Mex. Petrol. pfd.	85⅛	85⅛	85	86
2,800	Miami Copper Co.	35⅛	34⅛	34⅛	34⅝
200	Minn. & St. L.	13⅛	13⅛	13⅛	14
......	Do. 1st pfd.	....	....	30	32
200	M. St. P. & SSM.	121⅛	121	120	121
......	Do. pfd	....	....	125	128
300	M., K. & Texas	5⅛	5⅛	5⅛	5⅛
200	M., K. & T. pfd.	14	13⅛	13⅛	15
300	Mont. Power com.	59⅛	58⅛	58⅛	60
......	Do. pfd	108	108	107	108
1,900	Missouri Pacific	4⅛	4⅛	4⅛	4⅝
3,100	National Lead	65⅛	64⅛	65	65⅛
......	Nat'l Lead pfd.	....	....	110⅛	112
......	Nat'l Biscuit	....	....	127	128
......	Nat'l Biscuit pfd.	....	....	124	124¼
400	Nat'l Enamel	33⅛	31	32⅛	33
......	Nat'l Enamel pfd.	....	....	90	92
2,800	Nevada Con.	15⅛	14⅛	15⅛	15⅝
800	N. Y. Air Brake	147	144	145	146
5,500	N. Y. Central	101⅛	100⅛	101⅛	101¼
......	N. Y. C. & St. L.	....	....	40	41½
......	Do. 1st pfd.	....	....	80	85
......	Do. 2nd pfd.	....	....	60	65
8,400	N. Y., N. H. & H.	82⅛	80	82⅛	82⅝
700	N. Y., Ont. & W.	30⅛	29⅛	30⅛	31
1,100	Norfolk & W.	116	115⅝	116	116¼
......	N. & W. pfd.	....	....	82	92
200	North American	72	71⅛	71⅛	72¼
4,800	Northern Pacific	113⅛	111⅛	113⅛	113⅝
......	Omaha	....	....	116	120
......	Omaha pfd	....	....	125	140
100	Pacific Mail	30⅛	30⅛	30⅛	31
500	Pac. Tel. & Tel.	43⅛	42	42	43
......	Pac. T. & T. pfd.	....	....	85	105
7,100	Penn. R. R. Co.	59⅛	58⅛	59⅛	59⅝
400	People's Gas	120⅛	119⅛	119⅛	120
7,000	Pitts. Coal	37⅛	36	36⅛	36⅝
500	Pitts. Coal pfd.	106	105	105	106
7,800	Pressed Steel Car	73⅛	69⅛	72	73
200	P. Steel Car pfd.	106	106	105	106
......	P. C. C. & St. L.	....	....	72	78
......	Do. pfd	....	....	75	95
1,100	Pullman	167	165	166	168
9,000	Ray Cons.	26	25⅛	25⅛	25⅝
7,900	Ry. Steel Springs	48⅛	48	48⅛	49
400	Do. pfd	97⅛	97⅛	96	97½
53,800	Reading	82	78⅛	81⅛	82
......	Reading 1st pfd.	....	....	41	45
......	Reading 2nd pfd.	....	....	43½	43½
7,200	Republic I. & S.	53⅛	51⅛	52⅛	53
700	R. I. & S. pfd.	103	102	102⅛	103¼
12,800	Rock Island	19⅛	17⅛	19	19¼
......	Rock Island pfd.	....	....	⅛	¼
1,000	Rumley com	5⅛	4⅛	5⅛	5⅜
......	Rumley pfd	....	....	7⅛	9
3,200	Seaboard A. L.	18⅛	17⅛	18⅛	18⅜
1,000	Do. pfd	40⅛	39	40⅛	41
500	Sears Roebuck Co.	156⅛	156⅛	156½	158
......	Do. pfd	....	....	124	126
2,300	Sloss S. S. & I.	60⅛	58⅛	59⅛	60
......	S. S. S. & I. pfd.	....	....	90	94
100	St. L. & S. F. com.	5⅛	5⅛	5	5½
100	Do. 1st pfd.	10⅛	10⅛	10	11
100	Do. 2nd pfd.	7⅛	7⅛	7	7½
100	St. L. & S. W.	16⅛	16⅛	15⅛	17¼
100	Do. pfd	34	34	32⅛	35
11,700	Southern Pacific	99⅛	97⅛	98⅛	99
27,200	Southern Railway	24⅛	23⅛	24⅛	24⅝
4,100	Southern Ry. pfd.	62⅛	62	62	63¼
13,100	Studebaker com	170⅛	158	161	162½
400	Studebaker pfd	117	116½	116	117
1,800	Third Ave. Ry.	61	60⅛	61⅛	61½
4,900	Tenn. Copper	63	60⅛	62⅛	62⅝
600	Texas Oil	167	165	160	167
600	Texas Pacific	14⅛	13⅛	14	14½
......	T., St. L. & W.	....	....	3	5
100	Do. pfd	10⅛	10⅛	10	10½
......	Twin City R. T.	....	....	96	99
400	U. B. & P. Co.	7⅛	7	7	7½
100	U. B. & P. pfd.	30	30	25	27
10,900	Union Pacific	136	134⅛	135⅛	136
700	U. P. pfd.	82⅛	82⅛	82	82½
11,800	Utah Copper	71⅛	70⅛	71	71¼
5,300	Un. Cigar Stores	9⅛	9⅛	9⅛	9⅝
100	Do. pfd	11⅛	11⅛	11⅛	12
1,200	U. R. R. of S. F.	25	24⅛	24⅛	25
700	Do. pfd	43⅛	42	41⅛	42
2,800	U. S. C. Iron Pipe	29⅛	27⅛	27⅛	28⅛
800	U. S. C. I. P. pfd.	50⅛	50	49⅛	49½
100	U. S. Express	68⅛	68⅛	68	69
......	U. S. R. & Cons.	....	....	27	28
4,000	U. S. Rubber	56⅛	54⅛	55⅛	56
100	U. S. R. 1st pfd.	106⅛	106⅛	106	107
......	U. S. R. 2nd pfd.	....	....	65	85
210,000	U. S. Steel Cor.	85⅛	83⅛	85⅛	85½
8,400	U. S. Steel pfd.	116	115⅛	116	116¼
3,500	Va. Car. Chem.	49⅛	48	48⅛	48⅝
......	Va. Car. C. pfd.	....	....	109	109
400	Va. Coal & Coke	71⅛	70	68	70
......	Wabash	....	....	....	¼
......	Wabash pfd	....	....	....	½
......	Wells-Fargo Ex.	....	....	118	120
1,500	Western Union	80	79⅛	79⅛	80
58,100	Westinghouse	72⅛	70	71	71¼
......	Do. 1st pfd.	....	....	80	85
2,100	Western Md. com.	24⅛	22⅛	23⅛	24¼
200	Western Md. pfd.	49⅛	49	48	49½
2,000	W. & L. E.	4⅛	3⅛	4⅛	4½
100	Do. 1st pfd.	13⅛	13⅛	13⅛	14
1,200	Do. 2nd pfd.	5⅛	5⅛	5⅛	6
1,800	Willys Overland	247	240	240	244
200	Do. pfd	109⅛	109⅛	109⅛	110
400	Wisconsin Central	37	36⅛	36⅛	37½
1,300	Woolworth com	115	113⅛	113⅛	114¼
100	Woolworth pfd	122	122	121	122
2,300	Juneau	13	12⅛	12⅛	13

Total sales—1,228,300 shares.

Money opened at 1⅞ per cent.; highest, 2 per cent.; lowest, 1⅞ per cent.; last loan, 2 per cent.; closed, 1⅞@2 per cent.; ruling rate, 1⅞ per cent.

LOS ANGELES STOCK EXCHANGE.

Oil Issues Active—Stronger Tone in Union and Associated—Oatman Mining Securities Upward.

A marked revival of interest in the oil list was evidenced at the meeting of the Stock Exchange yesterday. Union was a heavy trader at better prices, a total of 80 shares changing hands at 60.50. Associated was also active at 47.50 with frequent calls for Amalgamated and West Coast. Los Angeles Investment was very weak on a listless market and the stock sold off at 41½.

Among the mining issues attention continued to be centered in Ivanhoe and Fessenden, both securities commanding slightly higher prices on a firmer market. Nine thousand shares of Big Jim sold for 39¾, a gain of almost a point over night. United Eastern reached new high levels when 200 shares brought 4.47½ a share. There was some irregular trading in the other offerings, Lucky Boy selling firm with Gold Range showing improvement at 12½. One thousand shares of Consolidated Mines were transferred at unchanged quotations and a like amount of California Hills brought 1¼. Tom Reed assumed an improved aspect when 200 shares changed ownership on an off board sale at 2.41½.

The Amalgamated Oil Company will pay a regular monthly dividend of $1 a share on November 24 to all stockholders of record five days previous to that date.

LOCAL CLOSING. STOCK QUOTATIONS.

[As posted at the Los Angeles Stock Exchange, I. W. Hellman Building.]

OIL LIST.

	Bid.	Asked.
Amalgamated Oil	$ 77.12½	$ 78.25
Associated Oil	47.37½	....
Enos Oil Co.	.02½	....
Fullerton Oil	....	4.00
Jade Oil Co.	.02	.04
Midway Northern	.11½	....
National Pacific Oil Co.	.01⅝	.02
New Pennsyl. Pet. Co.	.10½	....
Olinda Land Co. (Oil)	.20	....
Traders' Oil Co.	....	21.00
Union	60.50	60.75
Union Provident Co.	59.50	59.75
United Petroleum	59.00	61.00
United Oil Co.	.17½	.18¼
West Coast Oil pfd.	106.00	112.00
Western Union	97.00	100.00

BANK LIST.

	Bid.	Asked.
Cal. Savings Bank	....	$138.00
Citizens' National	$241.00	....
Commercial National	....	220.00
Farmers' & Merchants' Nat.	315.00	....
First National	590.00	....
German-American Tr. & Sav.	330.00	345.00
Hellman Com. Tr. & Sav.	200.00	220.00
Home Sav. Bank of L. A.	137.50	150.00
Hibernian Sav. Bank	125.00	....
Merchants' National	225.00	325.00
National Bank of Cal.	215.00	....
Security Trust & Sav. Bank	500.00	....
Traders' Bank	....	104.50
U. S. National Bank	155.00	....

INDUSTRIAL LIST.

	Bid.	Asked.
Cal. Hospital	$ 55.00	$ 89.00
Consolidated Realty Co.	50.00	65.00
Emergency Hospital	33.00	....
Hawaiian Com. & Sug.	....	38.25
Home Telephone pfd.	50.12½	59.50
Home Telephone com.	18.00	25.00
Hutchinson S. P. Co.	19.87½	....
L. A. Athletic Club	3.50	....
L. A. Brewing Co.	100.00	....
L. A. Investment Co.	.40½	.41½
Paauhau S. P. Co.	21.00	22.25
Pac. Mutual Life Ins. Co.	500.00	550.00
Producers' Transportation Co.	70.00	71.00
S. Diego Home T. & T. Co.	5.62½	7.00
So. Cal. Edison pfd.	91.50	94.00
So. Cal. Edison com.	70.00	....
Sun Drug Co.	....	.80
Title I. & Tr. Co.	150.00	....
U. S. L. D. T. & T. Co. pfd.	7.00	....

BOND LIST.
(With Accrued Interest.)

	Bid.	Asked.
Associated Oil Co.	100¼	....
California Pacific Ry.	....	98
Corona Power & W. Co.	96	98
Cucamonga Water Co.	....	100
Edison Elec. Co., 1st R.	97½	....
Edison Elec. Co., old issue	98	100
Home Telephone Co.	89⅝	91
Home Tel. Co., 1st Refg.	82⅝	....
L. A. Gas & Elec Co.	98½	....
L. A. Pac., 1st Con. Mtgs.	91¼	....
L. A. & Pasadena Elec. Ry.	....	97¾
L. A. Railway Co.	96½	98
L. A. R.R. Corp. 5s.	86	....
L. A. Traction Co. 5s.	....	96
Mission Trans. & R. Co.	93	....
Mt. Lowe Railway	....	80
Pac. Elec. Ry. Co.	94¾	96
Pac. Light & Power Co.	88	91
Pac. L. & P. Gtd	90	94
Pasadena Home T. & T. Co.	82	....
Pomona & Ont. L. & P. Co.	80	....
Prod. Transportation Co.	95	96½
S. Monica Bay H. T. Co.	35	....
S. Monica H. T. & T. Co.	40	....
S. Diego Home T. & T.	....	47½
Temescal Water Co.	99½	....
Traders' Oil Co.	....	92½
Union Oil Co.	88	....
Union Transportation Co.	92½	....
U. S. L. D. T. & T. Co.	64	....
Whittier Home T. & T. Co.	67½	75

MINING STOCKS.

	Bid.	Asked.
Arizona Tom Reed	$ .24½	$ .25½
Big Jim Gold	.39	.40½
Cal. Hills	.01¼	.01⅜
Cons. Mines	.01⅝	.02
Fessenden Gold	.19	....
Gold Range	.11½	.13¼
Ivanhoe Cons.	.17⅝	.17¾
Lucky Boy	.14⅝	.15
Tom Reed	2.40	2.50
United Eastern	4.45	4.52½

SALES.

Morning session—50 Union Oil at 60.50; 50 Associated Oil at 47.50; 100 Los Angeles Investment at 41½; 200 United Eastern at 4.47½; 2000 Big Jim Gold at 39¾; 8000 Fessenden Gold at 19¼; 4000 Ivanhoe Consolidated at 17¾; 1000 Consolidated Mines at 1¾.

Afternoon session—1 $1000 Home Telephone First Refunding Bond, cash, at 82¾; 10 Associated Oil, seller 10 days, at 47.50; 30 Union Oil at 60.50; 7000 Big Jim Gold at 39¾, 7000 same, buyer 60 days, at 40¾; 2000 Ivanhoe Consolidated at 17¾; 500 Lucky Boy at 15; 100 Gold Range at 12½; 1000 California Hills at 1¼.

Informal—200 Tom Reed at 2.41½.

New York Curb Stocks.

[Furnished by E. F. Hutton & Co., Members New York Stock Exchange, 118 West Fourth street, Los Angeles.]

NEW YORK, Oct. 28.—Closing quotations:

	Bid.	Ask.		Bid.	Ask.
Beaver	25	30	Mis. Ex.	27	30
Braden	11⅛	11½	Nev. Hills	20	25
Braden Gs.	218	222	Nipissing	6¾	7
B. & N. Y.	2¼	2⅝	N. Star	12	15
Can. Cop.	1 9-16	1⅝	Ohio Cop.	1-16	3-16
Chile Cop.	24⅝	24⅝	P. Gas Elec.	54	55
Colorado	9	12	Do. pfd.	86	89
Con. Ariz.	1⅛	1¼	Profit S.	2⅛	2½
Con. Cop. Mines	1½	2	Riker Corp.	5½	5⅝
Davis Daly	1⅝	2	Sterling G.	2½	2⅝
Ely Con.	5	8	Stewart M.	⅝	—
El Paso	½	1	Un. Verde Ex.	5⅝	6
E. Phono.	11	12	W. Pac. 5s.	33	35
First Nat.	4⅝	5	W. End	68	72
Fraction	8	10	World F.	3⅝	4
Florence	43	45	Yukon	2⅜	2½
Hollinger	24	26	Utah Sec.	15	17
Iron Blos.	70	75	Utah Notes.	84½	86
Int. Pet.	9⅝	10	Success	65	67
Int. Motors.	38	40	Dupont	425	432
Do. pfd.	64	68	Hercules	420	430
Jumbo Ex.	1¼	1 5-16	Aetna	152	155
Kewanas	31	31⅝	Atlas	258	263
La Rose	7-16	½	Rex	44	46
McIntyre	50	55	U. S. L.	5	5¼
Marconi	4⅛	4¼	Do. pfd.	5⅝	6⅛
Mason Val.	2	2¼	M. Lode	33	35
McK. Dar.	28	30	Midvale	88¼	88½
Mont. Ton.	30	35			

New York Oil Stocks.

[Furnished by Logan & Bryan, Members New York and Boston stock Exchanges, Bradbury building, Los Angeles.]

NEW YORK, Oct. 28.—Closing quotations:

	Bid.	Ask.		Bid.	Ask.
Anglo-Amer.	16	16½	S. Pipe	230	235
Atlantic	630	640	S. P. Oil	337	342
Borne S.	265	275	S.W. P. Oil	125	130
Buckeye	110	110½	S. Oil. Cal.	315	320
C'brough	720	730	S. Oil Ind.	445	450
Colonial	145	155	S. Oil Kan.	435	445
Continental	50	55	S. Oil Ky.	325	335
Crescent	44	46	S. Oil Neb.	340	350
Cum'land	60	65	S. Oil N. Y.	190	200
Eureka	245	255	S. Oil Ohio	500	510
Galena	157	160	Swan & F.	125	135
Do. pfd.	133	138	Union T.	83	85
Ind. Pipe	110	113	Vacuum	218	220
Nat. Tran.	31	33	Wash'ton	43	47
N. Y. Tran.	220	225	Waters P.	13½	14
N. Pipe	45	47	S. Oil N. J.	489	492
Ohio Oil	155	157	Ill. Pipe	104	106
Prairie	410	420	Prairie P.	211	214
Solar	280	290			

Turpentine and Rosin.

[BY A. P. NIGHT WIRE.]

SAVANNAH (Ga.) Oct. 28.—Turpentine, firm, 52. Sales, 659; receipts, 116; shipments, 9; stock, 10,928.

Rosin—Firm; sales, 1475. Receipts, 898; shipments none; stock, 59,385.

Quote—A., B., C., D., E., F., G., H., I., 4.62½; K., 5.00; M., 5.70; N., 6.00; WG., 6.25; WW., 6.50.

New York Metal Market.

[BY A. P. NIGHT WIRE.]

NEW YORK, Oct. 28.—Copper steady; electrolytic, 18.00. Tin, firm, 34.00@34.50. Lead offered at 4.75.

COMMERCIAL.

There has been very little change in the rice market during the past ten days. Fancy grades of Honduras are growing rather scarce in the South and stock of good color is bringing a premium. In New York the demand for uncoated Honduras far exceeds the present spot supply. Blue Rose and Japan are making a gradual advent in the market and prices for the same are expected to go higher.

Hardly any price alterations were noticed in the produce market. A superior quality of quince is arriving freely and an advance in quotations would not come as a surprise. The demand so far this season for pomegranates has not been up to expectations and wholesalers are considering a cut in price. On the other hand persimmons are growing in favor and dealers report a brisk call. Scattered shipments of red crabapples are coming into the city, to the surprise of the trade, as it was thought the supply had been used up several weeks ago. The crab apples are fine and the price is $1.15 a lug. It is predicted that Bartlett pears will soon be off the market entirely and those dealers who are fortunate enough to have a plentiful supply on hand are anticipating profits for their stock as the demand for the fruit has been increasing daily. The Winter Nellis variety of pear is in ample supply and lower prices may prevail in the near future.

Local salt prices have undergone some revision lately. Half ground and ice cream salt is cheaper, 50s now selling for $8.75 to $9.30 a ton and 100s bringing $8.10 to $8.90 per ton. According to Fuller, Leighton and Stratton figures hide salt 167s sell for $8.75 a ton; fish salt 125s at $9.00 a ton and hay salt 167s at $7.00 a ton. Dairy salts are approximately $1.00 less per ton.

But a small volume of business was transacted on the Produce Exchange Thursday, 10 cubes of creamery extras selling at 26 and the egg market being lowered temporarily to admit of the sale of five cases of local ranch stock at 42 cents a dozen. In San Francisco eggs moved up to 49 cents and old style cheese declined half a cent with butter stationary. Receipts were 100 cases of eggs, 31,800 pounds of butter, 600 pounds of cheese, 6442 sacks of potatoes, 1565 sacks of onions, 255 sacks of beans, 105 sacks of sweet potatoes and 4749 boxes of apples.

LOCAL PRODUCE MARKET.

Prices Current.

EGGS—Fresh ranch, case count, 43; candled, 45@47; northern fresh extras, f.o.b. San Francisco, 49.

BUTTER — Creamery extras, 26 per pound; firsts, 23. The selling price to the trade is from 3 to 4 cents higher than above quotations.

CHEESE — California fresh, 16; eastern daisies, 18½; eastern twins, 18½; longhorns, 18½@19; eastern cheddars, 20@21; Oregon Triplets, 16@17; Oregon Tillamooks, 16½@17; Arizona daisies, 15; Arizona longhorns, 17@17½; imported Swiss, 40; domestic Swiss, block, 19@20; Alpine limburger, 18; Edelweiss limburger, 20@21; Sierra, 1.10; jack, 18; Canada cream, 95@1.00; Roquefort, 40; German breafast, 90; cream brick, 20.

CITRUS FRUIT — Valencias, 4.50@5.00; lemons, 1.75; packed, 2.25; juice, 1.25; grapefruit, 5.00; limes, 1.00 a basket.

FRESH FRUIT — Apples, fancy Bellefleur, 1.10@1.15; extra choice, 85@90; 4½ tier, 85; Jonathan, 1.75@1.90; Red Pearmains, 90@95; King David, 1.50@1.65; California Spitzenberg, 3½ and 4-tier, 1.35; Hood River Spitzenbergs, Blue Diamond, $2.50; Red Diamond, 2.15; Mountain Diamond, 1.75; 4½-tier, 1.20; California Wagner, 3½ and 4-tier, 1.35; 4½-tier, 1.20; Yellow Newtown Pippins, 85@90; Hoovers, 1.25; bananas, 4 lb.; cantaloupes, Paul Rose, 1.75 crate; casabas, 1.75 crate, 1.50 doz.; figs, black, 65@75 box; white, 65@75 per box; Malaga grapes, 1.00 a lug; Muscats, 85 a lug; Concord, 1.10 two-thirds crate; Morocco, 1.00 a lug; Black Hamburgs, 75 a lug; Tokays, 1.35 a lug; Cornichon, 90 a lug; Red Emperor, 1.00 a lug; guavas, 6 lb.; clingstone peaches, box, 65@75; freestone, 1.15; Elbertas, 1½@2 lb.; Bartlett pears, 2.50 packed box; 1.85 lug; Winter Nellis pears, 1.00 lug; persimmons, 8@9 lb.; pineapples, 6@7 lb.; pomegranates, 1.50 half orange box, 1.00 lug; quinces, 50@60 lug; watermelons, 1@1½ pound.

BERRIES—Strawberries, 8@10 basket; blackberries, 8@10 basket; raspberries, 13@15 basket; cranberries, 10 lb., 9.50 barrel.

GREEN VEGETABLES—These quotations are for first-class shipping stock; Artichokes, 1.00@1.25 per doz.; Brussels sprouts, 11@12 per pound; beans, green limas, 5¼@6 per lb.; wax, 5@5½ lb.; green, 5@5½; beets, 30 per doz.; cabbage, 1.25 a sack; northern cabbage, 1¼@1⅜ per lb.; carrots, 30 doz.; cauliflower, 90@1.00 doz.; celery, Golden Heart, No. 1, 75 doz.; No. 2, 50 doz.; 3.75@4.00 crate; green chile, 5@5½ lb.; chives, 1.00 doz.; corn, 55@60 lug box; cucumbers, lug, 65@70; pickling cucumbers, 1.00@1.50 lug; eggplant, 3@3½ per lb.; horseradish, 17; onions, green, 20 doz.; oyster plant, 40 doz.; leeks, 40 doz.; lettuce, common, 30 doz., 1.25 crate; chicory, 40 doz.; escarole, 90 doz.; okra, 6@7 lb.; parsnips, 35 doz.; peas, Telephone variety, 7½@8; peppers, 5@5½ lb.; pimentos, 6 lb.; spinach, 20 doz.; mint, 40 doz.; rhubarb, strawberry, 1.00; summer squash, 40@45; green small squash, 55@60; Hubbard squash, 1¼@2 per lb.; crooked-neck squash, 40 a doz; tomatoes, 85 lug; turnips, 40.

POTATOES — Northern Burbanks, 1.30@1.60; Salinas, 1.60@1.75; Rurals, 1.00; Idaho Russets, 1.40@1.45; sweet, yellow, 60 a lug; Merced, 1.75 cwt.

BEANS — Pink, No. 1, 4.75; Lady Washington, 5.75; small white, 6.00; limas, No. 1, 5.25; Garvanzas, 6.00; Manchurian Reds, 4.00@4.25; black eyes, 4.00; lentils, 20.00.

RICE—Per 100 lbs.: Extra fancy head, 5.50@6.80; fancy head, 5.75@6.25; blue rose, 5.00@5.50; Japanese, 4.50@5.00; California, 4.25@4.75; Siam, 5.00; broken, 2.75@4.25.

ONIONS AND CHILE — Strings, 12; loose, 12@13; chile telpins, 85 lb.; ground chile, 8@10; Jap chile, 40 lb.; corn husks, 7; do., cut, 11@12; boiling onions, 1.00 lug; pickling onions, 1.25 lug; White Globe, 85 lug, 2.50 cwt.; Brown Globe, 1.50 cwt.; garlic, 12; white sets, 8 lb.; yellow set, 7 lb.

HONEY—Comb, white, 16; strained, amber, 6; white, 6½; water white, 7½@8; beeswax, 25@26 per lb.

DRIED FRUITS — 25-lb. boxes, faced 50s ½c less.) Apples, evaporated, 50s, choice, 7½; extra choice, 8½; fancies, 9; apricots, extra choice, 9@9½; fancy, 10; extra fancy Moorparks, 16; currants, bulk, bbls., 9@11; 36 12-oz. packages, 9; 60 16-oz. packages, 11@12; pears, 11 pound; peaches, choice, 5@5½; extra choice, 6; fancy 6@7; prunes, 20-30s, 12¼; 30-40s, 10; 40-50s, 8¾; 50-60s, 7¼; 60-70s, 6¾; 70-80s, 6¼; 80-90s, 5¾; 90-100s (25s,) 5¼.

RAISINS, FIGS AND DATES—Raisins, seeded, 36 16-oz., choice, 6¼@7; fancy, 8@8½; 45 12-oz., choice, 7@7¼; Not-a-seed, 36 16-oz., 8@8¾; 3-crown, loose, 50-lb. box, 7@7½; 4-crown loose, 50-lb. box, 7¼@7¾; Sultana, unbleached, 7¾; Thompson seedless, 36 1s, 9@11. Figs, loose black, 25-lb. box, 1.35 box; loose, white, 25-lb. box, 1.60 box; 6-oz. pkgs., 1.75 box; Calmyrna, Gold Seal, 1s, 1.50 box; Red Seal, 1s, 1.25 box; Red Seal, ½s, 1.40 box. Dates, Golden, 60-lb. boxes, 9; domestic, 3.75 crate.

NUTS — New Almonds, fancy, IXL, 15½@16; Ne Plus Ultra, 15@15½; cocoanuts, per doz.; 90@1.10; filberts, 15½@16; pecans, large, 17; peanuts, 5@6; eastern, 6¾@7; Japan, 5¾@6; Chinese, 5; Brazils, 16@16½. Walnuts, Association No. 1, 15@15½; Jumbo, 18½; budded, 19; chestnuts, 14@15 lb.

Provision List.

LIVE STOCK—(Furnished by Pacific Coast Beef and Provision Company:) Steers, 7@7¾; heifers, 5¾@6; cows, 5½@5¾; calves, 7½@8½; bulls, 4½@5; wethers, 5¼@5¾; ewes, 5@5½; lambs, 8@8½; yearlings, 5@5½; hogs, 6¾@7.

POULTRY — Prices to producers: Broilers, 21; fryers, 15; roasters, 14; old cocks, 9; hens, 13@17; turkeys, 15@18; ducks, 13; geese, 11; squabs, doz., 1.00.

MUTTON—Yearlings, 13½; wethers, 12½; ewes, 10½; racks, 16; legs, 13; loins, 13; saddles, 18; trimmed mutton, 13½; fore quarters, mutton, 9½; hind quarters, 12½; shoulder and breast, 8½; No. 2 yearlings, 12½; No. 2 mutton, wethers, 11½; No. 2 mutton, ewes, 9½; tongues, per lb., 10; plux, each, 6; heads, skinned, each, 7½; brains, each, 3; hearts, each, 7; livers, per lb., 6.

LAMBS—Plain, milk, 16; do., 36 lbs. and over, 14½; do, caul, 15½; do., 36 lbs. and over, 14; regular, 13½; lamb racks, 20; trimmed lambs, 19; fore quarters, lambs, 12½; hind lambs, 19; loins, 20; legs, 16; shoulder and breast, 10.

BEEF—(Furnished by Cudahy Packing Company:) No. 1 steers, 10¾; medium steers, 10½; Mexican, 10; No. 2 Mexican, 9½; No. 1 cows, 9; steer hind quarters, No. 1, 13½; do., medium, 13; cows, hind quarters, 12½; fore quarters, 8¼; do., kosher, 8¾; good bulls, 9; No. 2 bulls, 8; short loins, 19; pin bone loins, 20; loins, No. 1, 17; medium loins, 16; cow loins, 15; ribs, No. 1, 8-rib cut, 14; No. 2, 8-rib cut, 13; cow ribs, 13; medium, 12; loin butts, 15; short chux, 8¼; do., kosher, 8¼; full chux, 8¼; do., kosher, 8; triangles, 8; do., kosher, 7¾; plates, 7¼; do., kosher, 7¼; briskets, 7½; do., kosher, 7¾; steer rounds and rumps, 11½; do., rumps off, 13½; do., butt on, 12½; heifer rounds, 10½; tenderloins, fresh, 30; shoulder clods, 15; boned chux, 10; clod out, 9½; shanks, 5; shanks and clods, 9; flank steak, 15; whole flanks, 10; do., fats off, 11; flank meat, 9; beef trimmings, 9; filets, 40; beef suet, 8; cod fat, 8; cheek meat, 7; sweetbreads, fresh, 20; do., frozen, 10-lb. tins, 25; fresh tongues, 17; pickled tongues, 20; cooked tripe, 4; cleaned tripe, 3; honeycomb tripe, 7; hearts, 7; livers, fresh, 8; ox tails, fresh, each, 7; brains, each, 8; kidneys, each, 8; feet, 10; feet, hide on, 25; heads (barbecue,) each, 3.50.

VEAL—120 lbs. and under, 17; 121 to 150 lbs., 16½; 151 lbs. and up, 16; sides, 60 lbs. and under, 17; 61 to 80 lbs., 16½; 81 lbs. and up, 16; hinds, 45 lbs. and under, 19; do., 46 lbs. and up, 18; fore quarters, 45 lbs. and under, 13; do., 46 lbs. and up, 12; calves' tongues, per lb., 15; sweetbreads, 65; calf hearts, 8; calf livers, 20; calf heads, 10; calf feet, each, 15; calf feet skinned, 5; calf brains, set, 8.

PORK—Dressed hogs, head on, 12¼; do., heads off, 13½; trimmed hogs, 15; loins, fresh, 17; do., legs, fresh, 13½@14½; shoulder, fresh, 11; picnics, fresh, 10½; briskets, 12½; butts, 15; bellies, 17; leaf lard, 10; trimmings, 11; tenderloins, fresh, 30; spareribs, 10; heads, per lb., 7; backfat, 9; tails, 7; neck bones, 5½; pigs, feet, 4½; hearts, per lb., 7; livers, each, 4; kidneys, per lb., 6; tongues, per lb., 10; snouts, per lb., 5; ears, per lb., 3½; chitterlings, 5; brains, each, 2; jowls, 9½; hocks, 10½; rinds, 7; stomachs, 5.

HAMS — (Following quotations are based on grades furnished by leading packers:) Extra fancy, 21; fancy, 20; medium, 19; skinned, extra fancy, 21½; fancy, 20½; boiled, fancy, 30; medium boiled, 29; boneless, 28; picnics, boned, 15; smoked, 12½.

BACON — (Following quotations are based on grades furnished by leading packers:) Extra fancy, 4-8, 31¼; fancy, 6-8, 29½; 8-10, 24; 10-12, 23; 12-13, 21; narrow, 21; strips, 14; backs, 17; briskets, 15; smoked, 16; smoked, 6-10, 23; 10-12, 22.

PICKLED MEATS—Pigs' feet, kits, 1.25; do., ¼ bbls., 2.50; do., ½ bbls., 5.25; do., bbls., 12.50; H.C. tripe, kits, 1.15; do., ¼ bbls., 2.60; do., half bbls., 5.00; do., bbls., 12.00; lamb tongues, kits, 2.50; ¼ bbls., 6.00; ½ bbls., 12.75; bbls., 32.00; plate beef, ½ bbls., 10.00; bbls., 19.00.

LARD—(Following quotations are based on grades furnished by leading packers:) Extra fancy, 12; fancy, 11; medium, 10; suetene, in tierces, 10½; shortening, 11; lard compound, 8½.

SAUSAGE — Fresh pork links, 14; fresh pork, bulk, 14; Meadow Grove pork, 1-lb. cartons, 19; clubhouse, 14; Spanish style, pork, 14½; blood, 10½; liver, 10½; headcheese, in casings, 10½; sour headcheese, in 4-lb. blocks, 12; Frankfurt sausage, 12; bologna, 10½; garlic, 11½; bologna, in paraffin sacks, 10½; Coney Island, Frankfurt style, 12; mettwurst, 15; minced sausage, in bladders, 14½; do., in bungs, 14½; luncheon loaf, with tongue, 20½; Berlin style, 16.

SUMMER SAUSAGE—*Salami, Italian style, 29; *Italian cervelat, 28; *American cervelat, 27; *salami, German style, 26; farmer style, 21; *Holsteiner, 20; Prosciutto hams, 27.

*Above in case lots, 1 cent less.

SALT AND SMOKED MEATS—D. S. bellies, 14; D.S. plates, 11; D.D. extras, 12; D.S. clear backs, 12; D.S. fat backs, 12; smoked butts, 19; backs, 17½; beef tongues, 33; do., boiled, 35; boiled and smoked, 37; insides, 29; knuckles, 25; smoked briskets, 15; smoked plates, 12; carne seca, 36.

FRESH FISH—(Wholesale price per pound:) Barracuda, 8; halibut, 8; rock cod, 7; rock bass, 7; sand dabs, 8; salmon, 12½; sea bass, 8; mackerel, 6; tuna, 6; carp, 6; cockles, 7; bonita, 6; blue perch, 7; sole, 8; squids, 13; shell shrimps, 50; mussels, 5; smoked albacore, 12½; smoked salmon, 18; clams, 8@10; bulk oysters, 1.50 a hundred; quart oysters, 6.50 doz.; California oysters, 50 a hundred; lobsters, 15@22; scallops, 3.50 a gallon; shad roe, 25; white bait, 15@20.

SUGAR—Prices quoted below are for Los Angeles. Pomona country list is 5 cents higher; Colton city list is 20 cents higher; Colton country list is 17 cents higher. Prices are based on sacks; bbls. add 20; ½ bbls., 35, and boxes, 60 per 100 lbs. All prices are net cash, less 25 cents per cwt. 15 days. Beet gran., 5.90; standard cane, 6.10; standard berry, 6.10; cubes, sacks, 6.35; powdered, 6.10; Cons. A, 6.10; extra C, 5.60; Golden C, 5.50; D, 5.40; Dominoes, 5s, 9.95; Dominoes, 2s, 10.45; Superior, 7x, powdered, bbls., 6.85; Superior, 7x, powdered, 30-lb. boxes, 7.35; Superior, 7x, bar, bbls., 7.25; Superior, 7x, bar, ½ bbls., 7.40; Superior, 7x, bar, 35-lb. tin, 10.00; Superior, 7x, 30-lb. boxes, 7.75; panoche, crate, 10.70.

SALT—(San Pedro Salt Co.:) Blue Cross, cartons, 48 2s, 1.60; do., cartons, 20 5s, 1.40; Angelus, bales, all sizes, 1.65; Blue Cross table salt, 150-lb. bales, 75 2s, 50 3s, 30 5s, 15 10s, 6 25s, bale, 1.75; Blue Cross dairy, 50s, 15.00 ton; Angeles dairy, 50s, 14.00 ton; Snow Flake brand dairy, 50s, 14.00 ton; 100s, 13.00; table, 50s, 16.00; 100s, 15.00; ¾ ground, 50s, 14.00; 100s, 13.00; flour, 100s, 13.00; ½ ground and ice cream, 50s, 8.75@9.30 ton; do., 100s, 8.10@8.90 ton; hide, 167, 8.75 ton; fish, 125s, 9.00; hay, 167s, 7.00; Kansas salt, Morton free running, 24 2s, 1.80; cooking, 24 3s, 1.80; R.S.V.P., 20 5s, 2.90; do., 36 2s, 2.50; Seal, 36 2s, 1.30; 25 4s, 1.80; Seal Saxolin, Sanitary Pcket, 100 1½s, 3.00; 50 3s, 2.65; 20 8s, 2.85; 75 2s, 2.75; 40 4s, 2.85; 16 10s, 2.75; Riverside or Perfection, 86 1⅜s, 2.50 bale; 38 4s, 2.40 bale; 15 10s, 2.35 bale; 6 25s, 2.35; ice cream, Snow Flake, 15 10s, 1.50 bale; Ashland dairy, 50s 28.00 ton; 280s, 4.25 bbl.; kiln dried, 50s, 65; 100s, 1.20; 25s, 35; packers, 100s, 1.20; 50s, 65; lump, rock stock, 25.00. Quantity prices, one or assorted, miscellaneous sold; White Crystal, 36 2s, 1.25 case; do., 15 5s, 1.15 case (one case free with 5.) Shaker, 24 pkgs., 1.80; Diamond Crystal, 37 8s, 5.25; do., 100 3s, 5.50; do., 200 1½s, 6.25; D. C. cooking, 24 3s, 1.80; Worcester brand, Ivory salt, 24 2½ cartons, 1.75; bbls., 30 5-8, 30-10, sacks, 4.75; do., 100 3-lb. sacks, 5.00; do., 70 4-lb. sacks, 5.00; 60 5-lb. sacks, 5.00.

GRAIN AND FEED — Per 100 lbs.: Alfalfa meal, 1.15; alfalfa molasses, 1.20; barley, rolled, 1.55; seed barley, 1.60; corn, whole, yellow, 2.00; whole white corn, 2.10; corn, cracked, 2.05; Kaffir corn, 1.75; Egyptian corn, 1.85; red feed oats, 1.85; white feed oats, 1.75; bran, 1.55; shorts, 1.85; No. 1 wheat, 100-lb. sack, 2.10; cracked wheat, 2.20; Milo maize, 1.60; oilcake meals, 2.50; rye seed, 1.90; rolled oats, 1.80; chicken food, 2.80; oat chop, 1.50; feed meal, 2.10.

WHEAT FLOUR — Qoted by bbls.: Capitol Milling Co., Capitol, 6.60; Aurora, 6.00; Trophy, 5.10; No. 1 hard bakers', 6.70; bakers' extra blend and California wheat blend, 6.20; Our Giant, 6.10; Eclipse, 5.70; Los Angeles Milling Co., Forex, 6.60 per bbl.; Purity, 6.00; Morning Glory, 5.10; Forex bakers' extras, 6.20; bakers' pastry, 5.70.

	5-lb.	10-lb.	25-lb.	50-lb.
Cornmeal, white	3.20	3.00	2.90	2.80
Cornmeal, yellow	3.20	3.00	2.90	2.80
Graham flour	3.65	3.45	3.35	3.25
Rye flour or meal	3.90	3.70	3.60	3.50
Oatmeal, ground	5.15	4.95	4.85	4.75
Oatmeal, steel cut	5.15	4.95	4.85	4.75
Hominy, large, small	3.95	3.75	3.65	3.55
Cracked wheat	3.90	3.70	3.60	3.50
Entire wheat flour	3.75	3.55	3.45	3.35
Pearl Barley	5.20	5.00	4.90	4.80
Split peas, yellow	7.70	7.50	7.40	7.30
Split peas, green	7.70	7.50	7.40	7.30
Farina	4.00	3.80	3.70	3.60
Nutrina Germ	4.20	4.00	3.90	3.80
Buckwheat	4.80	4.65	4.55	4.45
Health bran, 10 4-lb. pkgs. in bale				1.90

Hay—Alfalfa, 16.00@18.00 ton; barley hay, 17.00@19.00; tame oat hay, 18.00@20.00; wheat hay, 15.00@17.00; straw, 7.00.

Oil List.

Pearl Oil or Union water white, iron bbls. and wagons	$ .09
Pearl Oil, in cases	.16
Standard G.M. gasoline, in cases	.45½
Union and Ventura machine gasoline, drums	.36
Union and Ventura machine gasoline, cases, 2 5s	.43
Elaine oil, cases, 2 5s	.26½
Eocene oil, cases, 2 5s	.19
Headlight, in cases, 2 5s	.17
V. M. & P. naphtha, drums	.13
V. M. & P. naphtha, cases, 2 5s	.20
Red Crown, Union and Ventura gasoline, iron bbls and tank wagons	.14
Red Crown, Union and Ventura gasoline, cases, 2 5s	.21
Distillate, iron bbls. and tank wagons	.08½
Distillate, cases, 2 5s	.15½
Linseed oil, raw, in bbls	.72
Linseed oil, raw, in cases	.77
Linseed oil, boiled, in bbls	.74
Linseed oil, boiled, in cases	.79
Turpentine, in cases, 2 5s	.68
Turpentine, iron bbls	.61

DAILY EASTERN CITRUS MARKET QUOTATIONS

[BY DIRECT WIRE—EXCLUSIVE DISPATCH.]

NEW YORK BUREAU OF THE TIMES, Oct. 28.—Nine cars Valencias, two cars lemons sold. The market is strong and higher on Valencias, lemons strong on 300s, weak on 360s size. Fair weather.

VALENCIAS.

	Avge.
Old Mission, xf., Chapman	$6.70
Old Mission, fy., Chapman	5.90
Golden Eagle, sd., Chapman	4.95
Lady Rowena, Chapman	3.45
California Belle, S. T. Ex.	6.75
Carmencita, S. T. Ex.	5.15
Colombo, S. T. Ex.	4.15
Mother Colony, S. T. Ex.	4.90
Searchlight, O. R. Ex.	3.85
Blde Crusader, A. C. G. Ex.	4.65
Black Crusader, A. C. G. Ex.	3.95
Green Crusader, A. C. G. Ex.	3.90
Golden Fleece, A. C. G. Ex.	2.85
La Vista, O. R. Ex.	4.65
Hill, O. R. Ex.	3.55
Searchlight, O. R. Ex.	3.25
Gladiola, Covina Ex.	3.70
Progressive, O. R. Ex.	2.75
S. S. Brand, O. R. Ex.	3.55

LEMONS.

Gavilan	$1.75
Housewife	2.20
Pride of California, Ex.	1.70
Pride of California	1.50
Rough Diamond S. (vent.)	2.40

Boston Market.

[BY DIRECT WIRE—EXCLUSIVE DISPATCH.]

BOSTON, Oct. 28.—Six cars sold. Market is unchanged today.

VALENCIAS.

	Avge.
Quail, O. K. Ex.	$3.60
Searchlight, O. R. Ex.	3.80
Nino, S. T. Ex.	2.90
Golden Beaver, O. R. Ex.	4.20
Colombo, S. T. Ex.	3.90
Ranchito, S. T. Ex.	3.45
Wm. Tell, O. R. Ex.	5.05

LEMONS.

Coyote, O. K. Ex.	$2.10
Blue Jay	1.40

Philadelphia Market.

PHILADELPHIA, Oct. 28.—Four cars sold. Market is steady on Va[lencias] and lemons.

VALENCIAS.

Copa De Oro, O. R. Ex.	
El Modena, O. R. Ex.	
Saddleback, O. R. Ex.	
La Vista, O. R. Ex.	
Gold Finch, O. R. Ex.	
Golden Beaver, O. R. Ex.	
Foothill Beauty, O. R. Ex.	
Hill, O. R. Ex.	

LEMONS.

Bridal Veil, V. C. Ex.	
White Cross	

Citrus Fruit Shipments.

SOUTHERN CALIFORNIA.

	Oranges.	Lemons.
October 27	35	14
Total to date this season	33,217	6,7[illegible]
Total to same date last season	38,846	2,8[illegible]

TULARE COUNTY.

	Oranges.	Lemons.
October 26	2	1

Chicago Citrus Market.

[BY DIRECT WIRE—EXCLUSIVE DISPATCH.]

CHICAGO BUREAU OF THE TIMES, Oct. 28.—Pomegranates came ... market today; half orange boxes ... ing for 1.75@2.25; California ... berries out of refrigerators are ... demand at 15 cents per pint. ... flat cases, California, 1.00; ... variety, 1.50@1.75 crate; ... Beauty, 1.75. Pears; boxes ... four varieties offered, 2.00@... ples: Western, boxes, five varie... fered, 1.75@2.75. Plums: ... baskets, Italian and Silver ... Grapes: cases, four baskets, 1.25@1.50; Malaga, 1.00@1.25; ... 90@1.35; all higher. Lemons: new, 300 count, 3.25@3.75; ... 360 count, 2.25@2.75. Oranges: fancy Valencias, 5.25@5.75; ... @5.25. Grapefruit: boxes, ... 6.00@6.50. Persimmons: ... cases four baskets, 1.00@1.25.

Chicago Stock Market.

[Furnished by Logan & Bryan, Members New York and Boston Stock Exchanges, Bradbury building, Los Angeles.]

CHICAGO, Oct. 28.—Following are closing quotations:

American Can com.	[illegible]
American Can pfd.	[illegible]
American Ship com.	[illegible]
American Ship pfd.	[illegible]
American Tel. & Tel.	[illegible]
Booth Fisheries com.	[illegible]
Booth Fisheries pfd.	[illegible]
Chicago City Railways	[illegible]
Chicago City Railways 1st.	[illegible]
Chicago City Railways 2nd	[illegible]
Chicago Elevated Railways com.	[illegible]
Chicago Elevated Railways pfd.	[illegible]
Chicago Title & Trust	[illegible]
Commonwealth Edison	[illegible]
Diamond Match	[illegible]
Illinois Brick	[illegible]
K. C. Ry. & L. com.	[illegible]
K. C. Ry. & L. pfd.	[illegible]
National Biscuit com.	[illegible]
National Biscuit pfd.	[illegible]
National Carbon com.	[illegible]
National Carbon pfd.	[illegible]
People's Gas	[illegible]
Pneumatic Tool	[illegible]
Quaker Oats com.	[illegible]
Quaker Oats pfd.	[illegible]
Sears Roebuck com.	[illegible]
Sears Roebuck pfd.	[illegible]
Streets com.	[illegible]
Swift & Co.	[illegible]
Union Carbide	[illegible]
Chicago Railways "A"	[illegible]
Chicago Railways "B"	[illegible]
Chicago Railways "C"	[illegible]
Stewart Warner	[illegible]
Stewart Warner pfd.	[illegible]

California Dried Fruit.

[BY A. P. NIGHT WIRE.]

NEW YORK, Oct. 28.—Evaporated apples firm. Prunes, firm. Apricots and peaches, steady. Raisins quiet.

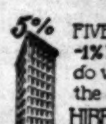

7% INTEREST 7%
Non-Taxable

When you are making a new form of investment it is doubly satisfying to not only know you are dealing with a responsible house, but to be able to see the actual security and be satisfied by your own judgment. This is the important feature of Non-taxable California Street Improvement Bonds. We would like the opportunity of showing you.

ELLIOTT & HORNE COMPANY
Mezzanine Floor — Citizens National Bank
10269—PHONES—Main 7255

FOR SALE At An Attractive Price
A General Store commanding the trade of a large and growing mining community. Business running $15,000 a month. Distant from a railroad. New camps going in. Reason for selling—Owners have acquired larger interests which command their entire time. Details furnished interested parties.
EDWIN KENNEDY
Main 2351—F2464. 529 Van Nuys Bldg.

OATMAN
(Tom Reed Gold Road District)
Our office is equipped for the furnishing of reliable information regarding latest developments in this mining camp, which is now attracting such country-wide attention.
Oatman stocks bought, sold and quoted.
Jno. O. Knight & Company
Home 'Phone 10254 Members L. A. Stock Exchange. Pac. Tel. ...
433-34 H. W. Hellman Bldg.

INCORPORATE IN ARIZONA
Avoid delay, ... corporation ... zation completed in one day. Cost same regardless amount capitalization. Full information and forms free upon request.
STODDARD INCORPORATING CO.
Main Office: Central Building, Phoenix, Arizona.
Los Angeles Office: 520-526 Van Nuys Building.

E. H. ROLLINS & SONS. Boston, New York, Philadelphia, Chicago, Denver, London, San Francisco,
204 SECURITY BLDG.
INVESTMENT BONDS

6% FIRST MORTGAGE BONDS ON PAYMENTS OF $5 OR $10 MONTHLY
6% on your money as paid in. Booklet on request.
BANKERS BOND AND MORTGAGE CO.
Home 60535 Washington Building Main 12..
$10..

LOGAN & BRYAN
BROKERS—STOCKS, BONDS, GRAIN, PROVISIONS, COTTON and COFFEE
Members All Leading Exchanges. LOS ANGELES OFFICE, BRADBURY ...
Sunset Main 5410 L. N. STOTT, Manager.

7% Choice Street Improvement Bonds are generous income and all—safe.
CONTRACTORS SECURITIES COMPANY
503-4 Hibernian ...
A2333; Bdwy. 5264.

Wm. R. Staats Co. Dealers in Municipal and Corporation BONDS
ALSO EXECUTE COMMISSION ORDERS IN LISTED SECURITIES
LOS ANGELES. PASADENA. SAN FRANCISCO.

Grain.

EUROPE BUYS WINTER WHEA[T]

EXPORT DEMAND GIVES MAR[KET] A STRONG TONE.

After an Early Decline, Prices R[e]vive and Close Nearly a Ce[nt] Higher—Corn and Oats are Affec[ted] by Good Weather and Q[uotations] Irregular.

[BY A. P. NIGHT WIRE.]

CHICAGO, Oct. 28.—Something o[f a] revival of export in domestic wi[nter] grades carried the wheat market [up]ward today after an early decline. [The c]lose was firm, ⅝@⅞ to ⅝@⅞ higher, with December at 1.00¾ ... 1.00¾ and May at 1.02¾. Corn finis[hed] ⅛@¼ off to ¼ up, oats unchanged ... higher and provisions with ga[ins] varying from 7½ to 65.

Buying of winter wheat today ... foreign account had a decided bull[ish] effect, as the European demand of l[ate] has been exclusively for the spri[ng] crop and almost altogether confined [to] shipments from Canada.

Changes in the French cabi[net] formed the chief cause of the ea[rly] weakness in wheat.

Ideal weather gave an advantage [to] the bears in corn. Assertions, thoug[h] that a little export business was bei[ng] done tended afterward to rally t[he] market somewhat. Oats held within [a] narrow range. The effect of the ea[se] in corn was offset by reports o[f a] good demand for oats at the se[a]board.

Buying ascribed mainly to packe[rs] brought about a sharp upturn in pro[vi]sions. Some speculators invested o[n] the chance that European develop[m]ents would favor a larger trade.

CLOSING PRICES.

Wheat—December, 1.00¾; Ma[y] 1.02¾. Corn, December, 57¾; May, 59[¾]. Oats—December, 38⅛; May, 39⅝. Por[k]—December, 14.12; January, 16.45. Lar[d]—November, 8.72; January, 9.05. Ribs—October, 9.00; January, 9.02.

CASH GRAIN.

Corn—No. 2 yellow, 64½@65; No. [3] yellow, 64¼. Rye—No. 2, 1.01½@1.0[2]. Barley, 54@62; timothy, 5.00@7.7[5]; clover, 11.00@18.00.

Chicago Grain Market.

[Furnished by E. F. Hutton & Co., Members New York Stock Exchange, 118 West Fourth street, Los Angeles.]

CHICAGO, Oct. 28.—Following is range of quota[tions]:

	Open.	High.	Low.	Bid.	Close— Asked.
Wheat— Dec.	1.01⅛	1.02⅝	1.01	....	1.02⅜
May	.99½	1.00⅜	.98¼	1.00½	....
Corn— Dec.	.59⅛	.59⅝	.59	....	.59⅝
May	.58	.58	.57⅜	....	.57⅞
Oats— Dec.	.38⅝	.38⅝	.38⅛	.38⅝	....
May	.38⅜	.38⅝	.38	....	.38⅝
Pork— Jan.	16.07	16.55	15.95	16.45	....
Dec.	13.55	14.12	13.50	14.12	....
Lard—	8.97	9.10	8.87	9.05	....
Ribs—	8.90	9.05	8.87	9.07	....

SAN FRANCISCO MARKET. GRAIN AND PRODUCE.

[BY A. P. NIGHT WIRE.]

SAN FRANCISCO, Oct. 28.—Receipts—Flour, 1110 quarters; barley, 6410 centals; beans, 9913 sacks; potatoes, ..5 sacks; hay, 347 tons.

Vegetables—Summer squash, 30@40.

Poultry—Ducks, 11@13.

Callboard Sales.

[BY A. P. NIGHT WIRE.]

SAN FRANCISCO, Oct. 28.—Wheat—Steady; no trading. Barley—Steady; December, 1.32; May, 1.38. Afternoon session: Wheat—Steady, no trading. Barley—Steady: December, 1.30¾ bid; 1.31 asked; May, 1.36¾ bid, 1.38 asked.

Local Grain Market.

Following are quotations furnished by the Grain Exchange. All prices quoted are based on lots of 100 tons or over, and are f.o.b. Los Angeles.

	Bid.	Asked.
Bluestem milling wheat	....	$1.80
Fortyfold milling wheat	....	1.77½
No. 1 Club milling wheat	....	1.75
Sample club wheat	....	1.72½
Sample Sonora wheat	$1.70	1.75
Red Russian wheat	....	1.70
Utah No. 1 white oats	....	1.65
Nort. standard oats	....	1.52½
Texas No. 2 recleaned oats	....	1.90
California feed oats	....	1.60
No. 1 bright feed barley	1.22½	1.27½
No. 1 dark feed barley	1.20	1.25
No. 2 yellow corn, bulk	....	1.53
No. 2 white corn, bulk	....	1.54
No. 3 white corn, bulk	....	1.47½
Egyptian corn	....	1.55
Milo maize, local	1.26¼	1.32½
Northern bran	....	27.00
Northern shorts	....	27.00
Northern mill run	....	27.00
Barley middlings	....	28.00
White oats chop	....	20.00
SPECIALS. Barley Futures—		
First half November	....	1.30
Last half November	1.28⅝	1.32½
December	1.28⅝	1.35

Portland Wheat Market.

[BY A. P. NIGHT WIRE.]

PORTLAND (Or.) Oct. 28.—Wheat—... trading light. Spot bids unset... Bluestem, 91½; Fortyfold, 91; ... 88; Red Fife, 85; Red Russian, 85.

New York General Market.

[BY A. P. NIGHT WIRE.]

NEW YORK, Oct. 28.—Wheat spot ... Corn spot easy. Oats, spot ... Hay, firm. Hops, hides, beef, ... steady.

Chicago Live Stock Market.

[BY A. P. NIGHT WIRE.]

CHICAGO, Oct. 28.—Hogs—Receipts, ...; slow, unchanged to 5 under yesterday's average. Bulk, 6.60@7.25; light, 6.50@7.40; mixed, 6.45@7.65; heavy, 6.30@7.55; rough, 6.30@6.50; pigs, 3.75@7.10.

Cattle—Receipts, 6000; steady. Native beef cattle, 5.90@10.50; western steers, 6.50@8.60; cows and heifers, 2.80@8.50; calves, 7.25@11.00.

Sheep—Receipts, 11,000; steady; wethers, 6.00@6.60; lambs, 7.00@9.15.

Portland Live Stock Market.

[BY A. P. NIGHT WIRE.]

PORTLAND (Or.) Oct. 28.—Cattle—Steady. Receipts, including calves, 13.. Steers, choice, 6.30@6.85; good, 6.00@6.25; medium, 5.25@5.75; cows, choice, 5.00@6.25; good, 4.50@4.75; medium, 3.25@4.25; heifers, choice, 5.50@6.00; good, 4.75@5.00; bulls, choice, 3.50@4.00; stags, choice, 4.75@5.25.

Hogs—Weak, but unchanged, receipts, 1218. Prime lights, 6.90@7.00; choice medium, 6.40@6.90; pigs, 6.15@6.50; rough, 5.65@6.00.

Sheep—Strong, receipts 82. Choice spring lambs, 7.15@7.35; common spring lambs, 5.50@6.25; choice yearlings, 6.00@6.25; good yearlings, 5.50@6.00; old wethers, 5.25@5.50; choice ewes, 4.50@5.00; good ewes, 4.25@4.50; common heavy ewes, 3.00@3.75.

Kansas City Live Stock Market.

[BY A. P. NIGHT WIRE.]

KANSAS CITY (Mo.) Oct. 28.—Hogs—Receipts, 6000; lower, bulk, 6.75@7.15; heavy, 6.60@7.10; packers and butchers, 6.90@7.20; lights, 6.85@7.20; pigs, 6.00@6.75.

Cattle—Receipts, 3500; steady. Prime fed steers, 9.55@10.25; dressed beef steers, 6.25@9.50. Western steers, 6.50@9.50; stockers and feeders, 5.50@8.50; bulls, 4.25@6.25; calves, 6.00@10.00.

Sheep—Receipts, 2000; strong. Lambs, 8.50@9.00; yearlings, 6.25@7.25; wethers, 5.75@6.50; ewes, 5.50@6.10.

Chicago Dairy Market.

[BY A. P. NIGHT WIRE.]

CHICAGO, Oct. 28.—Butter, higher; creamery, 23@28. Eggs, receipts 2048 cases; unchanged.

Grain.

EUROPE BUYS WINTER WHEAT.

EXPORT DEMAND GIVES MARKET A STRONG TONE.

After an Early Decline, Prices Recover and Close Nearly a Cent Higher—Corn and Oats are Affected by Good Weather and Quit Irregular.

[BY A. P. NIGHT WIRE.]

CHICAGO, Oct. 28.—Something of a revival of export in domestic winter wheat carried the wheat market upward today after an early decline. The close was firm, ⅝@¾ to ⅝@¾ net higher, with December at 1.00¼@⅜ and May at 1.02⅛. Corn finished ⅛@¼ off to ⅛ up, oats unchanged to ⅛ higher and provisions with gains varying from 7½ to 65.

Buying of winter wheat today on foreign account had a decided bullish effect, as the European demand of late had been exclusively for the spring and almost altogether confined to shipments from Canada.

Changes in the French cabinet formed the chief cause of the early weakness in wheat.

Fine weather gave an advantage to the bears in corn. Assertions, though, that a little export business was being done tended afterward to rally the market somewhat. Oats held within a narrow range. The effect of the easy tone in corn was offset by reports of a good demand for oats at the seaboard.

Buying ascribed mainly to packers brought about a sharp upturn in provisions. Some speculators invested on the chance that European developments would favor a larger trade.

CLOSING PRICES.

Wheat—December, 1.00¼; May, 1.02⅛. Corn, December, 57⅝; May, 59⅛. Oats—December, 38⅝; May, 39⅝. Pork—January, 14.12; January, 16.45. Lard—November, 8.72; January, 9.05. Ribs—October, 9.00; January, 9.02.

CASH GRAIN.

Corn—No. 2 yellow, 64⅛@65; No. 4 yellow, 64⅛. Rye—No. 2, 1.01½@1.02. Barley, 54@62; timothy, 5.00@7.75; clover, 11.00@18.00.

Chicago Grain Market.

[Furnished by E. F. Hutton & Co., Members New York Stock Exchange, 118 West Fourth street, Los Angeles.]

CHICAGO, Oct. 28.—Following is range of quotations:

	Open.	High.	Low.	Close— Bid.	Asked.
Wheat—	1.01⅝	1.02⅝	1.01	.....	1.02¼
	.99⅝	1.00⅝	.98¼	1.00¼	.....
	.59⅛	.59¼	.59	.....	.59¼
	.58	.58	.57½	.....	.57⅝
	.39⅝	.39⅝	.39¼	.39⅝	.....
	.38¼	.38⅛	.38	.....	.38⅛
	16.07	16.55	15.95	16.45	.....
	13.55	14.12	13.50	14.12	.....
	8.97	9.10	8.87	9.05	.....
	8.90	9.05	8.87	9.07	.....

SAN FRANCISCO MARKET.
GRAIN AND PRODUCE.

[BY A. P. NIGHT WIRE.]

SAN FRANCISCO, Oct. 28.—Receipts: Flour, 1110 quarters; barley, 6410 centals; beans, 9913 sacks; potatoes, ... sacks; hay, 347 tons.

Vegetables—Summer squash, 30@40.

Poultry—Ducks, 11@13.

Callboard Sales.

[BY A. P. NIGHT WIRE.]

SAN FRANCISCO, Oct. 28.—Wheat—Steady; no trading. Barley—Steady; December, 1.32; May, 1.38. Afternoon session: Wheat—Steady, no trading. Barley—Steady: December, 1.30⅝ bid; ... asked; May, 1.36⅝ bid, 1.38 asked.

Local Grain Market.

Following are quotations furnished by the Grain Exchange. All prices quoted are based on lots of 100 tons or over, and are f.o.b. Los Angeles.

	Bid.	Asked.
Bluestem milling wheat	....	$1.80
Turkey milling wheat	....	1.77½
No. 1 Club milling wheat	....	1.75
Club wheat	....	1.72½
Sonora wheat	$1.70	1.75
Russian wheat	....	1.70
No. 1 white oats	....	1.65
standard oats	....	1.52½
No. 2 recleaned	....	1.90
feed oats	....	1.60
bright feed barley	1.22½	1.27½
dark feed barley	1.20	1.25
yellow corn	....	1.53
white corn	....	1.54
white corn	....	1.47½
corn	....	1.55
maize, local	1.26¼	1.32½
bran	....	27.00
shorts	....	27.00
mill run	....	27.00
middlings	....	28.00
oats chop	....	20.00
SPECIALS.		
Barley Futures—		
half November	....	1.30
half November	1.28⅝	1.32½
	1.28⅝	1.35

Portland Wheat Market.

[BY A. P. NIGHT WIRE.]

PORTLAND (Or.) Oct. 28.—Wheat—Trading light. Spot bids unsettled: Bluestem, 91½; Fortyfold, 91; Club, 90; Red Fife, 85; Red Russian, 85.

New York General Market.

[BY A. P. NIGHT WIRE.]

NEW YORK, Oct. 28.—Wheat spot steady. Corn spot easy. Oats, spot steady. Hay, firm. Hops, hides, beef, steady.

Chicago Live Stock Market.

[BY A. P. NIGHT WIRE.]

CHICAGO, Oct. 28.—Hogs—Receipts, ...; slow, unchanged to 5 under yesterday's average. Bulk, 6.60@7.25; light, 6.50@7.40; mixed, 6.45@7.65; heavy, 6.30@7.55; rough, 6.30@6.50; pigs, 3.75@7.10.

Cattle—Receipts, 6000; steady. Native beef cattle, 5.90@10.50; western steers, 6.00@8.60; cows and heifers, 2.80@8.20; calves, 7.25@11.00.

Sheep—Receipts, 11,000; steady; wethers, 6.00@6.60; lambs, 7.00@9.15.

Portland Live Stock Market.

[BY A. P. NIGHT WIRE.]

PORTLAND (Or.) Oct. 28.—Cattle—Steady. Receipts, including calves, ... Steers, choice, 6.30@6.85; good, 6.00@6.35; medium, 5.25@5.75; cows, choice, 5.00@6.25; good, 4.50@4.75; medium, 3.25@4.25; heifers, choice, 5.50@6.00; good, 4.75@5.00; bulls, choice, 3.50@4.00; stags, choice, 4.75@5.25.

Hogs—Weak, but unchanged, receipts, 1218. Prime lights, 6.90@7.00; good to medium, 6.40@6.90; pigs, 6.15@6.40; rough, 5.65@6.00.

Sheep—Strong, receipts 83. Choice spring lambs, 7.15@7.35; common spring lambs, 5.50@6.25; choice yearlings, 6.00@6.25; good yearlings, 5.50@6.00; old wethers, 5.25@5.50; choice ewes, 4.50@5.00; good ewes, 4.25@4.50; common heavy ewes, 3.00@3.75.

Kansas City Live Stock Market.

[BY A. P. NIGHT WIRE.]

KANSAS CITY (Mo.) Oct. 28.—Hogs—Receipts, 8000; lower, bulk, 6.75@7.15; heavy, 6.60@7.10; packers and butchers, 6.90@7.20; lights, 6.65@7.20; pigs, 6.00@6.75.

Cattle—Receipts, 8500; steady. Prime fed steers, 9.35@10.25; dressed beef steers, 7.25@9.50. Western steers, 6.50@9.50; stockers and feeders, 5.50@8.50; calves, 6.00@10.00.

Sheep—Receipts, 2000; strong. Lambs, 8.50@9.00; yearlings, 6.25@7.25; wethers, 5.75@6.50; ewes, 5.50@6.10.

Chicago Dairy Market.

[BY A. P. NIGHT WIRE.]

CHICAGO, Oct. 28.—Butter, higher; creamery, 20@28. Eggs, receipts, 2048 cases; unchanged.

STOCKS AND BONDS IN SAN FRANCISCO.

[BY A. P. NIGHT WIRE.]

SAN FRANCISCO, Oct. 28.—Following are today's quotations of the San Francisco Stock and Bond Exchange:

	Bid.	Ask.
U. S. Bonds—		
4s quarterly coupon (new)	109⅝	....
3s quarterly coupon	100¼	....
State Bonds—		
Highway 4s	4.35	....
San Francisco Harbor Imp. 4s	....	4.20
Municipal Bonds—		
San Francisco Municipal 3½s	....	4.80
San Francisco Municipal 4½s	....	4.60
Miscellaneous Bonds—		
Associated Oil Co. 5s	100¼	....
Bay Counties Power Co. 5s	101½	....
Cal. Central Gas & Electric 5s	100¼	....
Cal. Electric Gen. Co. Ser. A 5s	....	82
Cal. Electric Gen. Unifying 5s	96	....
Cal. Tel. & Light Co. 6s	98⅝	....
California Wine Association 5s	93⅝	....
Gen. Cal. Traction Co. 5s	....	72½
City Electric Co. 5s	88½	89
Coast Counties Light & Power 5s	90⅛	92½
Edison Light & Power 6s	....	106⅝
E. I. du Pont de Nem. Pdr. 4½s	102⅛	....
First Federal Trust Co. 5s	100	....
Great Western Power Co. 5s	80⅝	81¼
Hawaiian Commercial & Sugar 5s	106⅝	....
Honolulu R. T. & L. Co. 6s	104	....
Lake Tahoe Ry. & T. Co. 5s	....	90
Los Angeles Gas & Electric Co. 5s	99½	....
Los Angeles Gas & Elec. Corp. 5s	92⅝	....
Los Angeles Railway 5s	....	97
Los Angeles Railway Corp. 5s	....	88¼
Los Angeles Lighting Gtd. 5s	99⅝	....
L. A.-Pacific R.R. 1st Con. Mtg. 5s	93	....
L. A.-Pacific Railway of Cal. 5s	....	92½
Marin Water & Power Co. 5s	....	100
Market St. Ry. 1st Con. Mtg. 5s	....	73
Northern Railway Co. of Cal. 5s	106	....
Northern California Railway 5s	102⅝	....
Northern California Power Co. 5s	85	90¼
Northern Cal. Power Con. 5s	....	70
Oakland Gas, Light & H. 5s	100¼	....
Oakland Transit Co. 6s	91	96½
Oakland Transit Co. 5s	....	95
Oakland Transit Con. 5s	....	80
Oakland Traction Con. 5s	40	....
Omnibus Cable Ry. 6s	....	97
Oro Electric Corp. 6s	80	....
Pacific Gas Imp. 4s	80	....
Pacific Gas & Electric Co. 5s	89⅝	90
Pacific Electric Ry. Co. 5s	94	95
Pacific Light & Power Co. 5s	80	....
Pacific Light & Power (Gtd.) 5s	91	94
Pacific Tel. & Tel. Co. 5s	98⅝	....
Sacramento Electric, Gas & Ry. 5s	100⅛	....
San Joaquin Light & Power 5s	97	....
S. J. L. & P. Cor. (Ser. A) 6s	99¼	....
S. F., Oakland & San Jose Ry. 5s	87½	92½
S. F., Oak. & S. J. 2nd Mtg. 5s	60	70
S. F., Oak. & S. J. Con. Ry 5s	....	41½
Sierra Railway of California 6s	....	82½
S. P. R.R. of C. 1st C. Gtd. 5s	104⅞	....
S. P. Branch Railway of Cal. 6s	118⅝	....
S. P. R. R. Co. 1st Refg. 4s	82⅝	88⅛
S. V. Water Co. Gen. Mtg. 4s	93	93⅛
United Gas & Electric Co. 5s	100¼	....
United R. R. of S. F. 4s	44½	45¼
Valley Counties Power Co. 5s	100¼	....
California Gas & Electric	77⅛	85
Water Stocks—		
Marin County	60	....
Spring Valley Water Co.	....	56
Gas and Electric Stocks—		
Northern California Power Co. Com.	6¼	6⅝
Oro Electric Corp. pfd.	10	....
Oro Electric Corp. com.	1	....
Pacific Gas & Electric 1st pfd.	88	....
Pacific Gas & Electric pfd.	89¼	....
Pacific Gas & Electric com.	53⅝	....
Insurance Stocks—		
Firemen's Fund	247½	....
Bank Stocks—		
American National Bank	....	126
Anglo-California Trust Co.	105¼	110
Anglo & L. P. Nat. Bank	130	135
Bank of California, N. A.	183⅝	....
First National Bank of S. F.	215	217½
Mercantile National Bank	....	220
Savings Union Bank & Trust Co.	238	240
Savings Banks—		
German Savings & Loan	3550	....
Humboldt Savings Bank	....	110
Mutual Savings Bank ($50 paid up)	72½	....
Security Savings Bank	340	....
Powder Stocks—		
E. I. du Pont de Nem. pfd.	100	....
Sugar Stocks—		
Hawaiian Commercial & Sugar	40	40⅜
Hawaiian Sugar Co.	38	....
Honokaa Sugar Co.	5	6
Hutchinson Sugar Plantation	22¼	22½
Kilauea Sugar Plantation Co.	....	21
Onomea Sugar Co.	38⅝	....
Paauhau Sugar Plantation Co.	25	25⅝
Union Sugar Co.	22	24
Oil Stocks—		
Amalgamated Oil Company	74	....
Associated Oil Co.	47	....
Pacific Crude Oil Co.	5	....
Sterling Oil & Dev. Co.	102⅛	....
West Coast Oil pfd.	106	....
Miscellaneous Stocks—		
Alaska Packers' Association	91⅝	....
Cal. Fruit Canners' Association	120	....
Cal. Wine Association pfd.	59⅛	....
Cal. Wine Assn. com.	....	20¾
Hunt Bros. Co. pfd.	....	90
Pacific Auxiliary Fire Alarm	....	....
Pacific Tel. & Tel. pfd.	94	....
Pacific Tel. & Tel. com.	....	30¼
Philippine Tel. & Tel. Corp.	15	15⅛

SALES.

Morning session—		
1,000	S. J. L. & Power 5s	97½
1,000	Pacific Electric Ry. 5s	94
2,000	Pac. Tel. & Tel. 5s	98⅛
60	Associated Oil	47¼
125	Pacific Gas, 1st pfd.	88¼
29	Northern California Power	6¼
15	Hawaiian Commercial	40⅛
Unlisted—		
2,000	S. F. & N. P. 5s	101½
2,000	Western Pacific Ctfs. 5s	46⅛
5,000	Peoples' Water 5s	40⅛
40	Sperry common	52⅛

NEVADA MINING STOCKS. SAN FRANCISCO MARKET.

[BY A. P. NIGHT WIRE.]

SAN FRANCISCO, Oct. 28.—Following are sales and range of quotations:

Sales.	Goldfield—	High.	Low.	Close— Bid.	Asked.
1,000	Atlanta	.24	.23	.23	.24
5,000	Booth	.04	.04	.04	.05
21,500	Blue Bull	.07	.06	.06	.07
1,000	C. O. D.	.04	.04	.04	.05
1,000	Comb. Frac.	.08	.08	.07	.08
.....	Daisy	...	...	.05	.06
.....	Dia. B. B.	...	...	.05	.06
.....	Florence	...	...	.44	.46
.....	Gfd. Con.	...	...	1.30	1.35
4,000	Jumbo Ex.	1.30	1.25	1.27½	1.30
.....	Lone Star	...	...	.04	.05
3,000	Merger	.18	.18	.17	.18
.....	Spearhead	...	...	.10	.11
.....	Silver Pick	...	...	.08	.09
.....	Vernal	...	...	.01	.02
.....	Yellow Tiger	...	...	.06	.07
.....	Oro	...	...	.09	.10
.....	Sandstorm	...	...	.07	.08
4,000	Kewanas	.31	.31	.30	.31
	Manhattan—				
.....	Big Four	...	...	.03	...
.....	Dexter Union	...	...	...	.01
.....	Gold Wedge	...	...	.01	.02
.....	Man. Con.	...	...	...	.01
.....	Man. Dexter	...	...	...	.02
.....	Morn. Glory	...	...	...	.02
	Comstock—				
5,500	Con. Virginia	.27	.25	.25	.26
.....	Confidence	...	...	.22	.24
100	Hale & Nor.	.07	.07	.07	.08
1,200	Mexican	.42	.40	.39	.40
1,700	Ophir	.42	.40	.40	.41
800	Savage	.15	.10	.09	.10
5,800	Sierra Nev.	.93	.84	.83	.85
6,100	Union	.87	.80	.80	.81
	Tonopah—				
.....	Belmont	...	...	...	3.75
500	Cash Boy	.07	.07	.06	.07
.....	Gipsy Queen	...	...	.01	.02
.....	Jim Butler	...	...	.75	.80
.....	Merger	...	...	.35	.40
.....	Midway	...	...	.13	.15
.....	Mon. P. Ex.	...	...	.05	.06
.....	Montana	...	...	.20	.23
1,200	Mizpah Ex.	.30	.28	.27	.29
.....	McNamara	...	...	.12	.13
1,000	North Star	.12	.12	.12	.13
1,000	Rescue Eula	.08	.08	.07	.08
.....	Tono. of N.	...	...	5.50	...
50	Tonopah Ex.	2.85	2.85	2.85	2.90
.....	Umatilla	...	...	...	.02
1,500	West End	.70	.70	.68	.69
	Miscellaneous—				
.....	A. T. Reed	...	...	...	.25
1,000	P. S. Peak	.07	.07	.06	.08
.....	Nev. Hills	...	...	.17	.20
500	Round Mt.	.41	.41	.40	.42
3,700	Rochester	.59	.58	.58	.60
.....	Pig Jim	...	...	.39	.41

San Francisco Oil Stocks.

[BY A. P. NIGHT WIRE.]

SAN FRANCISCO, Oct. 28.—Amalgamated Oil, 75.00 bid; Coalinga Central, 10 bid; Globe, 3 asked; Illinois Crude, 2 bid; Jade, 2 bid; Junction, 8 bid; Kern River, 75 bid; National Pacific, 1 bid, 2 asked; New Pennsylvania Petroleum, 10 bid; Pacific Crude, 5 bid; Peerless, 2.50 bid; Producers, 69.00 bid; Pyramid, 4 asked; Rice Ranch, 98 bid; San Francisco and McKittrick, 55 asked; Section 25, 20.00 asked; S. W. and B., 5 bid; Traders, 21.00 asked; Union, 59.00 bid; United Oil, 17 bid; United Petroleum, 57.50 bid; West Coast preferred, 108.00 bid.

The Flaxseed Market.

[BY DIRECT WIRE—EXCLUSIVE DISPATCH.]

MINNEAPOLIS, Oct. 28.—The flaxseed demand was fair to good, No. 1 seed on spot and to arrive sold at 3 under to 1 over Duluth November price. No. 1 seed closed at 1.84@1.88, on spot and to arrive. Receipts today, forty-seven cars, last year twenty-four cars. Shipments today, one car, last year three cars. Linseed oil shipments totaled 435,385 pounds. Oil cake and meal shipments totaled 383,180 pounds. Duluth receipts today twenty-eight cars, last year ninety-three cars. Winnipeg receipts today eighteen cars, last year eighteen cars.

Duluth—Flaxseed bulged on good buying by crushers to cover their needs and continued light offerings. October flax closed 2¼ up; November, 2¼ up; December, ½ up, and May, 2¼ up.

New York Dairy Market.

[BY A. P. NIGHT WIRE.]

NEW YORK, Oct. 28.—Butter, barely steady; receipts, 7969; creamery extras, 28¾@30; firsts, 27½@28½; seconds, 24½@27. Eggs—Firm; receipts 7870; fresh gathered extra fine, 37@38; extra firsts, 35@36; firsts, 30@34; seconds, 27@29. Cheese—Firm; receipts, 2237; state whole milk flats, held specials, 15¾@16; do., average fancy, 15⅛; do., fresh specials, 15¾; do., average fancy, 15½.

Boston Stock Market.

[Furnished by Logan & Bryan, Members New York and Boston Stock Exchanges, Bradbury Bldg., Los Angeles.]

BOSTON, Oct. 28.—Following were closing quotations:

	Close— Bid.	Ask.		Close— Bid.	Ask.
Adventure	1¾	2	Mass. Cop.	10¾	11¼
Ahmeek	95	98	Mass. Gas	88⅛	89
Alaska	22⅛	22¾	Do. pfd.	87	89
Atlanta	25	27	Majestic	65	70
Allouez	54	55	Mayflower	4½	4⅝
Algoma	1½	2	Miami	34⅜	34⅝
Am. Pneu.	2½	3	Michigan	2½	2½
Do. pfd.	16	16½	Mohawk	80½	81
Am. Zinc	67½	67¾	Nev. Cons.	14⅝	15
Arcadian	10	10½	Nipissing	6⅝	7
Ariz. Com.	7⅞	8	N. Butte	30⅞	31
B. S. Gas	22	23	N. Lake	1¼	1⅝
Baltic	2⅝	3	Ohio	15	20
Bos. Ely	20	25	Old Dom.	53⅛	54
Begole	75	100	Gfld. Mer.	16	18
Belmont	3½	3⅝	New Corn.	8¼	8½
Blue Bell	1¼	1½	Old Colony	3¼	4
Bohemia	2½	2¾	Oneco	1	1¼
Butte & B.	2	3	Onondaga	1½	2¼
Butte & L.	32	33	Pond Creek	16½	16⅝
Butte & K.	64¼	64¾	Quincy	82	84
Calaveras	1½	2	Ray Cons.	25⅛	25⅜
Cal. & A.	64	64½	Riker	6	6¼
Cal. Corbin	2	4	Santa Fe	4½	4⅝
Cal. & H.	542	545	Shannon	7	7¼
Canada	1¼	1¾	Shattuck	29¾	29⅞
Centennial	17	18	Stewart	65	70
Chief Cons.	95	97	St. Mary	55	58
Chino	50¼	50¾	S. Lake	5⅛	5⅝
Cons. Ariz.	1½	1 5-16	Sup. & B.	2½	2⅝
Copper R.	56⅝	57⅛	Sup. Cop.	27½	28
Crown R.	40	45	S. P. Co.	118¾	119
Daly West	2¼	2½	S. W. Miami	75	90
Davis Daly	1 13-16	1⅞	Tamarack	50	52
E. Butte	12⅝	13	Tonopah	5⅛	5⅝
First Nat.	4⅝	4⅞	Tono. Ex.	2⅝	2⅞
Fortuna	80	82	Trinity	8⅝	9
Franklin	8⅝	9¼	Tuolumne	35	40
Granby	84⅝	85	Utah Cop.	71	71½
Copper M.	1½	1¾	Utah Cons.	12	12½
Greene Can.	38⅝	—	Utah Metals	9⅛	9⅝
Gfd. Cons.	1¼	1¾	U. S. M. & S. com.	42	42½
Hancock	17	18	Do. pfd.	47	47⅛
Helvetia	40	60	Un. Fruit	134½	135
Hollinger	25½	26½	Un. Verde Ex.	5⅞	6
Houghton	2½	3	Shoe Mach.	49	49½
Isl. Creek	48¾	....	Do. pfd.	28¼	29
Indiana	5	5⅜	Victoria	2⅞	3
Inspiration	44⅝	45	Winona	3	3¼
Isle Royale	29	29½	Wolverine	58¾	59
Jumbo Ex.	1½	1⅝	Wyandotte	1¼	1⅝
Kerr Lake	4¾	4⅞	Yukon	2	2⅛
Keweenah	2⅞	3	Success	65	68
Lake Cop.	13⅞	14	Ventura	11½	11¾
La Rose	45	50			
La Salle	5⅝	6			
Mason Val.	2	2¼			

SHIPPING.

HARBOR OF LOS ANGELES.

ARRIVED—THURSDAY, OCT. 28.

Steamer Harvard, Capt. White, from San Francisco.

Steamer President, Capt. Zeh, from San Diego.

Steamer Northland, Capt. Jamieson, from Puget Sound.

Steamer National City, Capt. Bostrom, from Newport Landing.

Steamer Temple E. Dorr, Capt. Bielsath, from Gray's Harbor.

Steamer Noyo, Capt. Jacobson, from Mendocino.

Steamer Raymond, Capt. Stousland, from Willapa.

Steamer La Habra, Capt. Buggie, from Tocopilla.

SAILED—THURSDAY, OCT. 28.

Steamer Harvard, Capt. White, for San Diego.

Steamer Yale, Capt. Bartlett, for San Francisco.

Steamer President, Capt. Zeh, for Puget Sound, via San Francisco.

Steamer Bowdoin, Capt. Tibbetts, for Eureka.

Steamer Marshfield, Capt. Baach, for Albion.

Steamer National City, Capt. Bostrom, for San Francisco.

Steamer Washington, Capt. Ahlin, for San Diego.

PASSENGER SCHEDULE.

All steamers call at San Francisco to and from ports further north.

TO ARRIVE.

Date.	From—Steamer.	Steamship line.
Oct. 29	San Diego, Harvard	Pacific Navigation
Oct. 29	San Francisco, Aroline	Independent
Oct. 29	Portland, Rose City	S. F. & Portland
Oct. 30	San Francisco, Yale	Pacific Navigation
Oct. 30	Puget Sound, Queen	Pacific Coast
Oct. 31	San Francisco, Harvard	Pacific Navigation
Oct. 31	San Diego, Yale	Pacific Navigation
Nov. 1	Portland, George W. Elder	North Pacific
Nov. 1	San Diego, Queen	Pacific Coast
Nov. 2	San Francisco, Yale	Pacific Navigation
Nov. 2	San Diego, Harvard	Pacific Navigation
Nov. 3	Puget Sound, Governor	Pacific Coast
Nov. 3	San Diego, George W. Elder	North Pacific
Nov. 3	San Francisco, Aroline	Independent
Nov. 3	Portland, Bear	S. F. & Portland
Nov. 4	San Francisco, Harvard	Pacific Navigation
Nov. 4	San Diego, Yale	Pacific Navigation
Nov. 4	San Diego, Governor	Pacific Coast

TO DEPART.

Date.	For—Steamer.	Steamship line.
Oct. 29	San Francisco, Harvard	Pacific Navigation
Oct. 29	San Francisco, Aroline	Independent
Oct. 30	Portland, Rose City	S. F. & Portland
Oct. 30	San Diego, Yale	Pacific Navigation
Oct. 31	San Francisco, Yale	Pacific Navigation
Oct. 31	San Diego, Harvard	Pacific Navigation
Oct. 31	San Diego, Queen	Pacific Coast
Nov. 1	San Diego, George W. Elder	North Pacific
Nov. 1	Puget Sound, Queen	Pacific Coast
Nov. 2	San Francisco, Harvard	Pacific Navigation
Nov. 2	San Diego, Yale	Pacific Navigation
Nov. 2	Portland, George W. Elder	North Pacific
Nov. 3	San Diego, Governor	Pacific Coast
Nov. 3	San Francisco, Aroline	Independent
Nov. 4	San Diego, Harvard	Pacific Navigation
Nov. 4	San Francisco, Yale	Pacific Navigation
Nov. 4	Portland, Bear	S. F. & Portland
Nov. 4	Puget Sound, Governor	Pacific Coast

LOCAL CARRIERS.

Steamers for Catalina Island leave San Pedro at 10 a.m. daily, returning at 5:45 p.m.

Launches for Long Beach leave foot of Fifth street, San Pedro, hourly from 10 a.m. to 5 p.m. daily, and until 7 p.m. Sundays. East San Pedro ferry every ten minutes from foot of Fifth street, San Pedro. Terminal Island ferry from foot of Canal street, Wilmington, and foot of Fifth street, San Pedro, every half hour.

IN PORT.

U. S. torpedo boat Farragut, Banning wharf.

U.S.S. Iris, Banning wharf.

Torpedo-boat destroyers Hull, Hopkins, Lawrence and Truxton, Crescent wharf.

Steamer Yosemite, S. P. slip.

Steamer Northland, S. C. L. Co.

Steamer National City, S. P. wharf.

Steamer Temple E. Dorr, E. K. W. L. Co.

Steamer Noyo, S. P. slip.

Steamer La Habra, O. H. D. & W. Co.

COASTWISE CARGO CARRIERS.

Steamer San Gabriel, Umpqua, bar-bound.

Steamer Olympic, Portland, sailed Oct. 16.

Steamer Multnomah, Columbia River, sailed Oct. 20.

Steamer Shoshone, Aberdeen, sailed Oct. 25.

Steamer Shna-Yak, Puget Sound, loading.

Steamer J. B. Stetson, Portland, sailed Oct. 26.

Steamer Greenwood, Coos Bay, sailed Oct. 25.

Steamer Klamath, Portland, loading.

Steamer Nehalem, Portland, loading.

Steamer Ravalli, Eureka, loading.

Steamer Svea, Gray's Harbor, sailed Oct. 25.

TO AND FROM ATLANTIC PORTS.

Steamer Santa Clara, New York, loading.

Steamer Arizonan, New York, sailed Sept. 16.

Steamer Hawaiian, New York, loading.

Steamer Nevadan, New York, sailed Sept. 13.

Steamer Columbian, New York, sailed Oct. 15.

Steamer Tallac, Philadelphia, sailed Sept. 8.

Steamer Santa Cecelia, New York, sailed Sept. 22.

Steamer Eureka, Philadelphia, via Norfolk, sailed Sept. 17.

Steamer Minnesotan, New York, sailed Oct. 2.

Steamer Camino, New York, sailed Sept. 29.

Steamer Ohioan, New York, loading.

Steamer Edith, Balboa, sailed Oct. 23.

Steamer Hattie Luckenbach, Balboa, loading.

Steamer Harry Luckenbach, Balboa, loading.

Steamer Pleiades, Balboa, loading.

Steamer Iowan, Boston, sailed Sept. 8.

Steamer Florence Luckenbach, New York, loading.

Steamer Panaman, New York, sailed Oct. 23.

COMING FROM FOREIGN PORTS.

British steamer Student, London, loading.

British steamer Musician, London, sailed Aug. 27.

British steamer Crown of Seville, London, sailed Oct. 18.

British steamer Merchant, London, loading.

British steamer Polyphemus, Liverpool, loading.

Japanese steamer Unkai Maru, Manila, sailed Sept. 25.

Steamer Alvarado, Arica, sailed Oct. 12.

Steamer Stanley Dollar, Tocopilla, sailed Oct. 1.

Steamer Edgar H. Vance, nitrate port, loading.

Steamer George W. Fenwick, Valparaiso, sailed Oct. 21.

Steamer William Chatham, nitrate port, loading.

British steamer Erroll, Buenos Aires, sailed Oct. 12.

Steamer Fort Bragg, Salinas Cruz, sailed Oct. 15.

Steamer St. Helens, Caleta Buena, sailed Oct. 12.

Steamer Solano, Balboa, sailed Oct. 15.

Steamer Columbia, Balboa, sailed Oct. 11.

Steamer Carlos, Santa Rosalia, loading.

TIDE TABLE.

Friday, Oct. 29	....	....	12:02	8:30
			4.9	0.9
Saturday, " 30	....	....	1:38	9:49
			4.5	0.9
Sunday, " 31	5:38	10:15	3:25	10:42
	4.0	3.3	4.4	0.8
Monday, Nov. 1	5:47	11:17	4:29	11:18
	4.4	2.7	4.5	0.7
Tuesday, " 2	6:08	12:00	5:41	11:51
	4.9	2.0	4.6	0.8
Wednesday, " 3	6:31	12:41	6:36	....
	5.4	1.2	4.7	....

NOTE—In the above tabulation of tides the daily tides are given in the order of their occurrence, commencing with the early morning tide in the left-hand tide column, and the succeeding tides as they occur. On some days but three tides occur, the fourth tide occurring on the following morning. The first line gives the hour, the second the height in feet. Comparison will show high and low tides.

PORT NOTES.

On her first visit to this port since the terrible fire which nearly destroyed the vessel in the Atlantic several months ago, the oil steamer La Habra arrived here today from Tocopilla. On her last voyage to London a fuse in the engine-room was blown out and ignited gasoline on board. The flames quickly spread and six of the crew deserted in a lifeboat and were never heard from again. After fighting for forty-eight hours the flames were finally conquered after all remaining life boats had been burned and the engines disabled. The steamer was picked up and towed to the Canary Islands, where repairs were made. Capt. Buggie was presented with a gold medal by the King of Norway for bravery displayed in the fight against the flames.

Lumber carriers arriving today were the Northland from Puget Sound, Temple E. Dorr from Gray's Harbor, National City from Newport Landing, Noyo from Mendocino and Raymond from Willapa. Departures in ballast were the Marshfield for Albion, National City for San Francisco. The Washington sailed for San Diego with balance of cargo.

The steamer President arrived from San Diego today and proceeded to San Francisco and Puget Sound, nine hours behind her schedule, on account of time lost on the last north-bound trip through engine trouble.

The steamer Yale sailed for San Francisco on her regular schedule today, repairs to her turbine having been made to enable her to take passengers.

NORTHERN SHIPPING.

SAN FRANCISCO, Oct. 28.—Arrived: Steamer Roanoke, San Diego.

Sailed: Steamers U.S.S. Whipple, Rose City, Los Angeles.

San Francisco Dairy Market.

[BY A. P. NIGHT WIRE.]

SAN FRANCISCO, Oct. 28.—Eggs, fresh, firsts, 48.

Salt Lake Stock Exchange.

[Furnished by Logan & Bryan, Members New York and Boston Stock Exchanges, Bradbury Bldg., Los Angeles.]

SALT LAKE, Oct. 28.—Closing quotations:

	Close— Bid.	Ask.		Close— Bid.	Ask.
Alta Con.	16	20	May Day	19½	20
Alta Tiger	3½	4	Mineral F.	3½	3⅝
Albion	29½	31	Moscow	20	30
Beck Tun. Con.	5½	8	Mtn. Lake	4½	5¼
Bing. Amal.	8½	9½	Nev. Hills	—	20
Black Jack Con.	—	9½	Ohio Cop.	10½	12½
Big C.	3	3½	Plutus	7	8
Cedar T.	4	4½	Prince Con.	70	71
Colorado	6	9	Rico Well.	9½	10½
Crown P.	1½	2	Rexall	7½	8½
Col. Ex.	14	14½	Seven T.	1⅝	2
Cardiff	390	400	S. K. Coal	295	300
Daly	51	58	S. K. Con.	292½	295
Daly Judge	675	—	S. Hecla	205	210
Dragon Con	—	18	Tar Baby	7	8
Emerald	3	15	Tint. Cent.	1⅛	2
Emma Cop.	24½	27	Uncle Sam Con.	7	9
G. Chain	11	15	Union Chief	1½	3
Grand Cent.	54	55	Utah Con. of Tintic	1	1⅝
Iron Blos.	72	74	Victoria	—	35
Ind. Queen	½	—	Was. Mines	45	55
Keystone	13	18	Wilbert	9⅛	10
King W.	1¼	1⅝	W. Toledo	6⅛	7
Leonora	1¼	1⅝	Yankee	36	37
Lower M.	4½	—			

SPOT COTTON.
NEW ORLEANS QUOTATIONS.

[BY DIRECT WIRE—EXCLUSIVE DISPATCH.]

NEW ORLEANS, Oct. 28.—New Orleans spot cotton market today: Low ordinary, 8.49; ordinary, 9.24; good ordinary, 9.74; strict good ordinary, 10.30; low middling, 10.93; strict low middling, 11.38; middling, 11.75; strict middling, 12.00; good middling, 12.32; strict good middling, 12.69; middling fair, 13.25; middling fair to fair, 13.50; fair, 13.75. Sales, 350 bales, including f.o.b., to arrive, 570 bales; delivered on contract, 900 bales. Tone of market quiet.

New York Cotton Market.

[Furnished by E. F. Hutton & Co., Members New York Stock Exchange, 118 West Fourth street, Los Angeles.]

NEW YORK, Oct. 28. — Following is range of quotations:

Option—	Open.	High.	Low.	Close— Bid.	Asked.
January	12.11	12.16	11.85	11.91	11.94
February	....	....	....	12.00	....
March	12.32	12.38	12.06	12.12	12.14
April	....	....	....	12.17	....
May	12.46	12.47	12.20	12.24	12.26
June	....	....	....	12.25	....
July	12.50	12.50	12.26	12.29	12.30
August	....	....	....	12.12	12.13
November	....	....	....	11.82	11.87
December	11.96	12.00	11.70	11.79	11.81

Spots were 11.95.

New York Sugar Market.

[BY A. P. NIGHT WIRE.]

NEW YORK, Oct. 28.—Raw sugar steady; centrifugal, 4.26; molasses sugar, 3.49. Refined steady.

New York Sugar Market.

[Furnished by Logan & Bryan, Members New York and Boston Stock Exchanges, Bradbury building, Los Angeles.]

NEW YORK, Oct. 28. — Following is range of quotations today:

Option—	Close— Bid.	Asked.
January	3.06	3.08
February	2.95	2.98
March	2.99	3.01
April	3.04	3.06
May	3.10	3.12
June	3.14	3.16
July	3.18	3.20
August	3.20	3.22
September	3.22	3.24
October	3.25	3.28
November	3.25	3.28
December	3.14	3.15

Short-term Notes.

[Furnished by E. F. Hutton & Co., Members New York Stock Exchange, 118 West Fourth street, Los Angeles.]

NEW YORK, Oct. 28. — Following are closing quotations on active short-term notes today:

	Bid.	Ask.	Yield.
Am. T. & T. (subs) 5s of April-May, 1916	100⅝	101	3.00
Anaconda Copper 5s of March 1, 1917	100⅞	101¼	4.20
B. & O. 4½s of June 1, 1917	100⅛	100⅜	4.20
B. & O. 4½s of June 1, 1918	99⅝	100⅛	4.40
B. R. T. 5s of July 1, 1918	99⅞	100⅛	4.95
Can. Pac. 6s of March 2, 1924	102⅛	102⅝	5.55
C. & O. 5s of June 1, 1919	96	96⅝	6.20
Chicago E. R. 5s of July 1, 1916	92	94	12.62
D. & H. Conv. 4s of June 15, 1916	100⅛	100⅜	3.00
Erie R. R. 5½s of Oct. 1, 1915	100⅛	100⅜	3.27
Erie R. R. 5½s of April 1, 1916	100⅞	101⅛	4.71
Erie R. R. 5½s of April 1, 1917	100	100⅜	4.90
Gen. Rub. 5s of Dec. 1, 1918	100⅛	100⅜	4.74
Hock. Val. 6s of Nov. 1, 1915	101	101¼	4.40
L. S. & M. S. 5s of Dec. 1, 1915	100⅛	100⅜	1.00
Maine Central 5s of May 1, 1919	100⅛	101	4.20
New Eng. Nav. 6s of May 1, 1917	97	97⅝	7.75
N. Y., N. H. & H. 5s of May 1, 1916	100⅛	100⅜	3.90
P. Serv. C. N. J. 5s of March 1, 1916	100⅛	100⅜	3.12
S. & S. 6s of June 1, 1916	100⅞	101⅛	4.00
Sea. A. L. 5s of March 1, 1916	100⅛	100⅜	2.75
Southern Ry. 5s of Feb. 1, 1916	100⅛	100⅜	3.29
So. Ry. 5s of March 2, 1917	99⅞	100⅛	4.00
S. & Sons 6s of June 1, 1916	100⅞	101⅛	4.10
Un. Fruit 6s of May 1, 1917	101⅛	101⅝	4.58
Un. Fruit 5s of May 1, 1918	99⅝	99⅞	5.05
Westinghouse Elec. & Mfg. 5s of Oct. 1, 1917	101¼	101⅝	4.00
Argentine Govt. 6s of Dec. 15, 1916	100⅞	101⅝	4.40
Argentine Govt. 6s of Dec. 15, 1917	100⅞	101⅝	5.35
Argentine Govt. 6s of May 15, 1920	99⅝	99¼	6.12
French Govt. 5s of April 1, 1916	98⅝	99⅛	6.75
N. Y. City 6s of Sept. 1, 1916	102⅛	102⅝	2.86
N. Y. City 6s of Sept. 1, 1917	103⅛	103⅝	3.70
Swiss Govt. 5s of March 1, 1916	99⅝	100	5.60
Swiss Govt. 5s of March 1, 1918	96⅝	97	6.25
Swiss Govt. 5s of March 1, 1920	95½	96¼	5.85

SANTA FE ELECTS DIRECTORS.

[BY A. P. DAY WIRE.]

TOPEKA (Kan.) Oct. 28.—Ogden Mills of New York was elected a director of the Atchison, Topeka and Santa Fe Railroad for a four-year term to succeed the late Thomas P. Fowler of New York, at the twentieth annual meeting of the stockholders of the road here today. Charles S. Gleed of Topeka and Walker D. Hines and H. Rieman Duval of New York were re-elected directors. The board of directors will meet in Chicago tomorrow to elect officers.

GAS DIVIDEND.

[BY A. P. DAY WIRE.]

NEW YORK, Oct. 28.—Consolidated Gas Company directors today declared a regular quarterly dividend of 1¾ per cent., placing the stock on a fixed 7 per cent. basis. The previous dividend was 1½ per cent. with an "extra" dividend of ¼.

TO LARGER QUARTERS.

The local branch office of Logan & Bryan, stock and bond brokers with private wires to all parts of the United States, will move from the Bradbury Building to the Van Nuys Building in about a month, to larger quarters on the main floor.

FRENCH TURN OVER GOLD.

[BY ATLANTIC CABLE AND A. P.]

PARIS, Oct. 28.—In response to the request of the government last June that private individuals exchange their gold coins for notes, a total of 1,000,000,000 francs ($200,000,000) gold has been turned over to the Bank of France.

AT A DINNER.

George Pappas and John Peterson entertained a number of their friends at a dinner yesterday at the Greek Club. A large number of produce brokers and railroad officials had been invited and they had a thoroughly good time.

CONTEST THROWN OUT.

Register Roche and Receiver Mitchell yesterday decided there was no merit in the contest of William F. Reynolds that the annual proof of Clara McArthur on a half section of land near Palmdale was fraudulent, and decided in favor of the contestee.

Music and dancing this afternoon and evening, at the Broadway Automobile and Flower Show, Boston Store Building, opposite City Hall.

Second Year Assured.

(Continued from First Page.)

itself to pay 10 per cent of the $75,000 in ten monthly installments, beginning March 1.

"I want to make it plain here and now that this guarantee fund will not be called for unless the exposition fails to pay expenses and that any profits will be pro-rated among the subscribers to the cash fund," said Mr. Penfold. "We are offering a $3,000,000 plant for operation by Los Angeles and San Diego without the stockholders expecting the return of a cent."

TWO-CENT TAX LEVY.

In spite of an instant necessity for cash in hand that is being met by the business interests of Los Angeles, plans are being formed to place the burden of support where it belongs—on the county. By appointment of Chairman Vernon Goodwin of the San Diego Exposition Committee, a special committee, composed of M. A. Hamburger, Stoddard Jess and Harry Chandler, will appear before the Board of Supervisors at 11 o'clock Monday morning, requesting the inclusion of a 2-cent assessment for exposition purposes in the tax levy of 1916-17.

"I have expressions in favor of the project from two members of the board," said Chairman Pridham of the Board of Supervisors. "I believe that some plan can be devised for a levy of sufficient size to cover all expenses. However, a little insistence on the part of the taxpayers is always acceptable in such cases."

This insistence will be forthcoming, for the presidents of a dozen important organizations stated yesterday that they will obligate themselves to see that proper resolutions are drawn up. Carl E. McStay, of the Automobile Club of Southern California, will also begin a motor campaign today to secure the indorsement of outside chambers of commerce and other business organizations. Every member of the executive committee of the San Diego Exposition Committee will also appear Monday before the Supervisors.

"We have heard a great deal of talk about Los Angeles doing something to help San Diego and its exposition, but we have gone along for a year without doing anything," said Vice-President Jess of the First National Bank at the Alexandria gathering. "Personally, I am ashamed of the people of Los Angeles. All we have contributed is hot air. Now San Diego asks a paltry $75,000 to match a $3,000,000 investment. We ought to take off our hat and give it to San Diego, with apologies."

"You may also be interested to know," said Mr. Penfold of the exposition directorate, "that we will be out of debt November 1. The indebtedness was cut down to $25,000 yesterday and the end of the week will surely see the red ink off the ledger."

Mr. Penfold also stated that President G. Aubrey Davidson now has 40,000 stockholders' proxies in his possession and this assures the turning over of the exposition to the new management without any strings attached. He also suggested a liberal representation of Los Angeles on the new directorate.

Two important meetings of the exposition fund project will be held today. One will be that of the board of directors of the Chamber of Commerce; the other that of the board of directors of the Realty Board.

WANTS ANOTHER DEPUTY.

United States Marshal will Cite Business Rush, in Conference with Chief of Accounts.

During the visit here of C. Satterfield, chief of the division of accounts of the Department of Justice, United States Marshal Walton will impress upon him the necessity for an additional deputy in his office. Since Mr. Walton has been in charge business has increased more that 100 per cent. and the present force is simply overwhelmed.

This is especially true of the civil actions.

For years there has been an impression in Washington that Los Angeles could get along with anything, but since the figures show it is second only to New York in the business transacted by the Marshal, more attention is paid to the requests for help and assistance.

The matter of complying with the request of Atty.-Gen. Gregory in relation to cutting off the bailiffs and criers and substituting additional deputy marshals will be discussed today by Marshal Walton and Mr. Satterfield. Under the present arrangement it is necessary to secure the assent of the Federal judges to any changes. As Court Criers Dominguez and McCarthy are personal appointees of Judges Trippet and Bledsoe the understanding is they will be taken care of, Mr. McCarthy as messenger for Judge Bledsoe, an appointment sanctioned by the law.

Brentwood Park

where climatic conditions are almost perfect. The summers are tempered by the ocean breezes and the winters are warm and mild.

Will you be the next to build?

J. Albert Campbell
BRALY-JANSS CO.
320 Pacific Electric Bldg.
Main 1371—Home 10026

Reduced fare to the World's Fair

$15.00 the round trip

San Francisco Exposition

Remember the Fair will close December fourth - Nearly everyone has seen it — everybody should see it

This is a very low rate on sale Oct. 31 & Nov. 1 final limit Nov. 8

The Santa Fe offers this unusually reasonable rate as an inducement for you to visit San Francisco

The Saint

an excellant train for particular travelers - leaves here daily 5:29 p.m.

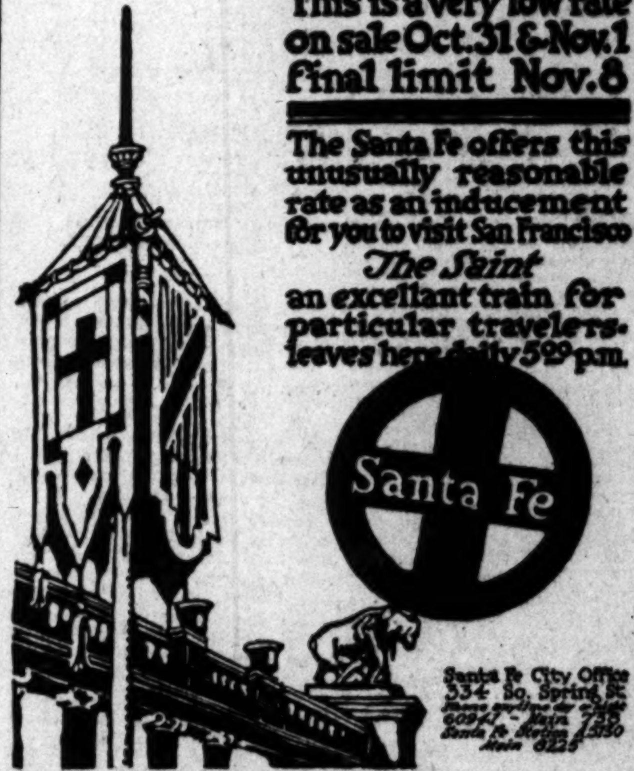

Santa Fe City Office
334 So. Spring St.
Phone anytime day or night
60941 - Main 738
Santa Fe Station A 5130
Main 8225

Schools and Colleges.

HUNTINGTON HALL

Boarding and Day School for Girls, Oneonta Park, South Pasadena.

Accredited to eastern colleges and universities. Art Expression, Aesthetic Dancing, thorough musical instruction. New buildings. Steam heat. All rooms with bath adjoining or running water in room. Sleeping porches, open-air gymnasium; prices $750 to $1000, which includes board, tuition and laundry. Six electric cars pass the school grounds. Ten minutes from Pasadena. Twenty minutes from Los Angeles. Miss Florence Housell, Principal. Tel. Home 35630.

The Isaacs-Woodbury Business College

FIFTH FLOOR HAMBURGER BUILDING, 8TH AND BROADWAY. Foremost office and business training school since 1884. Fall enrollment now beginning. All contemplating entering please call, write or phone. Now is a good time to begin. Main 133; F1850. EDWARD KING ISAACS, President.

ST. CATHERINE'S SCHOOL Non-Sectarian Boarding and Day School for Girls under Fifteen. 439 W. Adams st., opposite Chester Place. Prepares for Marlborough, Girls' Collegiate and High Schools. Boys admitted to Montessori Class and First Grade. Music, Languages, Art, Sewing. Automobile service.

MONTESSORI SCHOOL Under direction of Miss Elizabeth W. Whitcomb, Miss Thomas, Miss Mosgrove, Principals. Telephones W. 4532; Home 23360.

Y. M. C. A. Preparatory School

Prepares for college entrance in Arts, Medicine, Law, Dentistry and Engineering. Call, phone or write for further information. 10522; Main 1350. 715 So. Hope Street.

HARVARD SCHOOL—Military

The Coast School for Boys. Accredited Eastern universities, Stanford and Berkeley. Right in your own city. Ten acre athletic field. Sixteenth year opens September 21st. Write for Catalogue. 16th and Western ave. Phone 72147. Rt. Rev. J. H. Johnson (Bishop Episcopal Diocese,) President of the Board.

URBAN Day and Boarding—Young Boys'—Military—A master for every 10 boys. Every boy recites every day. Open all year. 800 South Alvarado. 52647.

ORTON Boarding and Day School. Preparatory, general and post-graduate courses. Out-of-door study, art, music, gymnasium, domestic science. Twenty-sixth year. Reopens September 30th. 130-170 South Euclid, Pasadena. Miss Anna B. Orton. Phone Fair Oaks 696.

HOLLYWOOD SCHOOL FOR GIRLS

FALL TERM OPENS SEPTEMBER 30TH

An out-of-door school. 1749 La Brea Avenue. Boarding and Day School. College Preparatory. General advanced and secretarial courses. Music, Art, Domestic Science and Art. Physical Training. Circular on application. Phone 57504.

GIRLS' COLLEGIATE SCHOOL ADAMS AND HOOVER STREETS. TWENTY-THIRD YEAR. Accredited University of California, Stanford, Smith, Wellesley, Cornell, etc. Eighth grade, High School, Post-Graduate Classes. Technical courses in Business, Cooking, Sewing, Applied Arts. Standardized Music Methods. New building for resident pupils. Miss Parsons and Miss Dennen, Prins.

"AMERICAN-RUSSIAN CONSERVATORY OF DANCING," Los Angeles and Pasadena. Directors: KATHERINE WEST NATHAN, EDOUARDO DE KURYLO. Classes in Classical, Ballet, Historical, Interpretive, National, Athletic and Folk Dancing in Vogue, Ballets, Recitals, Fetes, Pantomimes and Pageants. For catalogs address L. E. Behymer, Business Manager, 705 The Auditorium, Los Angeles.

CUMNOCK SCHOOL OF EXPRESSION

Twenty-second year opens October 4th. All phases of literary interpretation and expression. Write for complete catalogue. Martha C. Weaver, A.M., Director. 1500 South Figueroa Street, Los Angeles. (Cumnock's Academy opens Sept. 28th.)

WILSHIRE SCHOOL FOR GIRLS

624 South Normandie Avenue. Day pupils only; all departments. New building, outdoor study. Eurythmics. Fall term begins Sept. 28. Principal, MISS I. C. PIRRET. Home 56089.

Schools and Colleges.

ANGELES VISTA SCHOOL. DAY AND HOME SCHOOL FOR GIRLS OF ALL AGES. 1844 St. Andrews Place. 73544

9 YEARS IN THIS OFFICE

FULL SET $5.00. OUR FAMOUS YALE PLATES have won for us a reputation to be envied. They are made of a thin, high grade, non-breakable material, light as a feather and of such strength that we can safely Guarantee Them for Ten Years.

BRIDGE WORK $5.00 — Our Bridge Work is made by one of the most expert dentists on the Coast. It is made of the best material that money can buy, therefore when you pay more than our prices you lose and so do we. FREE EXAMINATION.

DR. J. ARTHUR FOSTER, D.D.S. (For 10 years Prop.)

REDUCED PRICES:
Set of Teeth $5.00
Best Set $7.00
Bridge Work $5.00
Gold Crowns $4.00
Porcelain Crowns $4.00

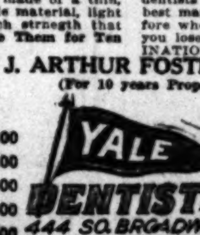

DENTISTS 444 SO. BROADWAY LOS ANGELES.

NOTICE! Every Dentist in our office is a Graduate of Long Experience. We do not employ students. Teeth and Nerves Removed Absolutely Without Pain.

Real Estate Directory.

MONEY TO LOAN.
In Amounts from $2500 to $10,000 On City or Country Property. Current Rates.
ROBERT MARSH & CO.
300 Marsh-Strong Bldg.
Ninth Street at Spring and Main. 10110 Main 5044

NOTICE
To Real Estate Men
For all sales in WINDSOR SQUARE we will pay FULL commission to other agents.
R. A. ROWAN & CO.
300 Title Insurance Bldg.

Public Service: City Hall, Courts.

At the City Hall.

RESERVE FUND IS TOO SMALL.

STATEMENT IS ISSUED BY CITY AUDITOR.

Request of Council Finance Committee for More Information Affecting Claims of Firemen for Opening More Houses, Brings New Financial Report.

City Auditor Myers put a quietus yesterday on the proposal to use the city reserve fund to pay the extra salaries incidental to opening six more fire houses. He filed with the Council a statement of the city's finances at the present time. The report, which was requested by the Council Finance Committee, deals especially with the reserve fund and its uses. Auditor Myers says:

I find that at the beginning of the present fiscal year there was a balance in this fund of $1,195,434.61, that during the period since July 1, 1915, there has been added amounts totaling $106,360, made up of items previously used but returned to the fund, which, added to the balance at the beginning of the year, would aggregate $1,301,794.61.

During that period, and up to the close of the books on this date, there has been transferred to the several appropriation funds from the reserve, $1,300,907.45, which leaves a balance in that fund, this date, of $887.16. The last transfer was made necessary in order that there shall be in each of the appropriation funds amounts sufficient to meet the demands accruing November 1, 1915, and immediately thereafter.

Without this reserve fund in an amount approximating $1,200,000 to start the fiscal year with, the ability of the city to meet the payment of all its demands in cash would have been doubtful. Any sum materially less than that would result in some of the claims against the city being held up for want of funds at this season of the year, or necessitate the City Treasurer to register the demands not paid for want of funds, thus rendering them subject to discount, as was the case prior to the time when the reserve fund had not been built up to an amount sufficient to carry the treasury through the lean period.

The policy of maintaining such a fund with an adequate balance has met with the approval of the numerous City Councils, Finance Committees and administrative officers of the city since its inception. It is in accordance with good business practices. Representatives of many other cities commend the plan and recognize in it the solution of a vexing problem, viz.: the ability of a municipality to operate on a cash basis the year around. In some States, cities have the power to negotiate loans for this purpose, but not so with Los Angeles, as our charter does not permit it.

Reviewing the revenue receipts applicable to use for administrative purposes, since the beginning of the fiscal year two (2) days short of four (4) months, there has been collected from all sources, $949,086.71. This added to the reserve aggregates $2,144,-521.32. The total appropriations for the year were $5,700,000. One twelfth (1-12th) expended each month is $475,000, that is required in cash monthly. Four (4) months have expired, which has called for four-twelfths (4-12ths) of the appropriations, or $1,900,000. This leaves $244,-521.32 to begin the month of November on, about one-half (½) of the amount that will be required for the full month.

Toward the close of November demands must be prepared for payment of principal and interest on the Normal site and Temple Block on December 1, 1915, amounting to $201,875. A period of more than four (4) months elapsed with the receipts running less than one-half (½) of the expenditures. However, about the middle of December tax receipts will build up the funds, but recourse to the use of the reserve must recur similarly annually.

ACTING ON SIDE.

WOULD BAR PATROLMEN.

Protests against allowing members of the police force to become movie actors while off duty were filed with the Council yesterday by J. J. Clayton of No. 202 West Avenue 52. Mr. Clayton says some of the policemen who are on night duty work all day at the movie studios and consequently they are unfit to render efficient service to the department. Incidentally, he says, there are many men who need the work at the studios more than the patrolmen need it.

Chief Snively said the members of the force will not be permitted to serve for the movies as a regular thing while they are in police service but there is no objection to their acting occasionally if they so desire.

Water for Vacant Lots.

Dr. A. D. Houghton, G. W. Foreman and Marco Hellman were appointed a committee yesterday to confer with the Public Service Board to arrange for a special water rate for cultivating vacant lots under the auspices of the Lot Beautiful Committee. A tentative agreement has been reached that the lot cultivators shall have the rate of 748 gallons for 2 cents, the same rate now given San Fernando ranchmen who have a supply available at all times. The committee will seek, however, to get the 1.2 cent rate which is made for ranchmen who irrigate only at stated intervals. The committee will also seek to arrange with the water department for connecting up the vacant lots with the mains, and ways and means for financing this work will be discussed.

Public Records Opened.

Mrs. E. M. Waddell, former secretary of the Humane Animal Commission, who was discharged last week after a hearing involving two of the inspectors, has as yet been unable to learn what testimony was presented against her, but it is understood that under protest, the Humane Animal Commission has agreed to permit the former secretary and Inspectors Wilson and Fowler to see the transcript of the evidence presented with the charges against Fowler, which resulted in the discharge of all three. The Civil Service Commission expected to set the dates for hearing their applications for reinstatement yesterday, but no meeting was held.

Many Factions Heard.

Seventeen factions, more or less, were represented yesterday when residents of the Rose Hill district appared before the Public Utilities Board for a hearing on the plans of the Council for the elimination of the dangerous grade crossing where the Pacific Electric crosses Mission boulevard. Several plans were discussed, including elevation and depression of the tracks and a change in the boulevard, running it around north of the tracks. The Utilities Board took the matter under advisement for two weeks and adjourned to held its next meeting this afternoon.

Spare the Trees.

The Board of Public Works adopted a rule yesterday requiring all utility companies to procure permits before trimming trees for the extension of wires in the recently annexed territory of the city. Conforming with instructions from the City Council, the City Engineer was ordered yesterday to change the street flushing schedule so that the two sides of a street shall be flushed on alternate nights. This rule is designed to do away with the danger to automobile traffic caused by wet pavements.

City Hall Bits.

Councilman Topham's comprehensive report on viaducts and subways, proposing elimination of grade crossings in the industrial district, the removal of the Southern Pacific tracks from Alameda street and a union station near the Plaza, was received by the Council yesterday and referred to the special viaducts committee of which Mr. Topham is chairman.

The Fire Commission will reopen the case of E. W. Welty for hearing today and testimony will be taken at Fire house No. 14, Thirty-fourth and Central, beginning at 10 a.m. Mr. Welty was discharged by Chief Eley several months ago for alleged insubordination when he refused to make certain statements before the Fire Commission until after he had consulted an attorney.

The appointment of Louis M. Cole as a member of the Civil Service Commission to succeed Blake B. Gregory, resigned, was approved by the Council yesterday.

At the Courthouse.

WIFE BY VIRTUE OF SEA VOYAGE.

MARITIME FEATURE PUTS NEW FACE ON MAN'S SUIT.

Because of Steamer Trip to San Francisco, Judge Holds Nurse has Common-law Spouse—Soundly Scores Husband Who Seeks Annulment and Carries Historic Name.

Judge Jackson held yesterday that Ida Hale is the common law wife of Nathan Hale, because it was shown he took her to San Francisco on the steamship Queen, which, it was also shown, steamed beyond the three-mile limit. She was known on shipboard as his wife. This maritime feature did not at first develop when Judge Jackson started hearing the evidence in Mr. Hale's suit for annulment. The facts were that he had married Mrs. Hale in Reno, shortly after he had obtained an interlocutory decree from Marion R. Graves in Richmond, Cal. At that time, he said, his name was Nathan Hale Graves, but he lopped off "Graves" because he is a professional nurse and his patients objected to its significance.

He married Miss Marion R. Downs at Astoria, Or., in 1898. The interlocutory decree was granted in 1904. After marrying Ida Hale at Reno the couple returned to California, which made the union illegal, but they lived as man and wife, three children being born. When the domestic sea became troubled Mr. Hale filed suit for annulment, setting up his former marriage, which had not been dissolved at the time of his second marriage.

Mrs. Hale resisted the suit for the protection of her children. She testified that eight years after she wed Mr. Hale he began to treat her with cruelty and she believed he wanted a separation. But her children and their good name were dear to her. When she told of the trip on the Queen, Judge Jackson sent for a steamship expert, and his evidence in connection with that of Gen. F. C. Prescott and a newspaper reporter made it clear that the Queen's course to San Francisco was outside of the three-mile limit.

Judge Jackson sternly told Mr. Hale that he should change his name again, as the name he now bears was that of a good man and should not be disgraced.

"I have no regard for any man who says that a woman pursued him; I have no regard for him or his word. Mr. Hale was 31 and the woman he married was 21, and yet he says she seduced him."

The court made it plain to Mr. Hale that if he had not found a common law marriage existed, he would have handed him over to the Sheriff to answer a charge of bigamy.

"Remember these are your children, and the court has recognized this woman as your wife."

The decree of annulment was denied Mr. Hale and the wife was given the custody of the children. Mr. Hale was ordered to pay $50 a month for the support of the children.

BREAKS PROBATION.

STRANGE YOUTH IN AGAIN.

"When the devil was sick, the devil a monk would be;
When the devil was well, the devil a monk was he."

Charles Forbes aptly fits this old adage. When the Juvenile Court authorities finally laid him by the heels, he pleaded for another chance. A prominent prohibitionist pledged Judge Dehy he would make a man of Forbes. The court released the pleasant-faced, well-dressed youth, and after a week in a cafeteria, the prohibitionist took him to his home and believed he had interested him in the cause of the waterwagon.

But young Forbes felt the call of the road, and he responded. He was again laid by the heels, but this time his arrest was due to a more serious fact. Previously he helped himself to gasoline when his cut-down racer needed more fuel. Then he would step on the accelerator and he was off. His meteoric flights on the county highways played the deuce with the nerves of motorcycle officers.

Forbes's boast is that once he outran two motorcycle cops and even beat their telephone call sent to headquarters to head him off. He hit up a speed of seventy-five miles an hour from Venice to the city. His release to the prohibitionist cut off his racer, cigarettes, late hours and other forms of amusement. It was believed he had turned over a new leaf. But recently he and a companion were found in an auto carrying the wrong number. They were arrested, after a battle, by Policeman Hickok and Officer Powell of the Southern California Auto Club. In the melee Mr. Powell received a fracture of the leg. Charges of petty larceny, resisting an officer and driving a machine with the wrong license number were lodged against Forbes, and he is booked straight for Ione.

Judge Reeve will handle his case, and it is probable that Forbes will want to be a monk. But the call of the road is in his blood; he has been found wanting. Who is he? This the court has never ascertained. The youth won't tell. And he is such a pleasant-faced, soft-spoken person except when he is aroused, and then his eyes glint.

ALIMONY UNPAID.

DENTIST GOES TO JAIL.

Dr. Francis M. Parker, dentist, bowed his head to the ukase of the court yesterday and became the guest of the Sheriff at the County Jail. There was a little matter of unpaid alimony, and because he did not square the account Judge Monroe committed him until it is paid. This he set about trying to accomplish through friends on the outside.

The commitment is the climax of the divorce suit filed by Dr. Parker against Mrs. Willie O. Parker in Orange county in 1911. The case was transferred to this county and an interlocutory decree granted. November 25, 1912. The final decree was not signed until August 5 last. In response to a question from Judge Monroe, Dr. Parker said he had married again.

GETS DIVORCE.

BUT LOSES HIS PICTURE.

"You will have to leave this photograph here," said Judge Monroe to Mrs. Mabel C. Wentworth yesterday as Attorney Rosenkrans offered in her divorce suit a cabinet photograph of her husband. "If a woman's husband misconducts himself, I don't suppose she would care to keep his picture?"

"I am not crazy about it," replied Mrs. Wentworth.

The court took the photograph from the folder and handed the latter back to Mrs. Wentworth. The decree was granted.

COURT PARAGRAPHS.

PROCEEDINGS IN BRIEF.

ASKS HEAVY DAMAGES. Alleging that he had been arrested and imprisoned without authority, George C. Musters yesterday filed suit against Mayor Sebastian, Deputy District Attorney McCartney, and officers Felts, West and Cherry asking $15,000 actual and $10,000 exemplary damages. He alleges he was arrested January 14 last and imprisoned eighteen hours, being thereby humiliated, disgraced and shamed, wounded, bruised and injured.

INCORPORATIONS. Benedictine Fathers of Montebello, Los Angeles county, Cal., incorporators, Vincent Montalibet, Hilary Cassal, Gratiano Ardans, and Norbert Hue, no capital stock;; Reese Oil Burner Manufacturing and Supply Company, incorporators, J. G. Bond, John J. Van Allen and J. W. Hanna, capital stock, $20,000, subscribed, $300.

The Bank and Commercial Credit

Credit is the privilege of receiving or using certain property, money or other medium of exchange. Thus the bank check is an instrument of credit, being evidence of the payee's right to receive the face value thereof from the bank.

There are many other instruments of credit, all of which are simply in one form or another promises to pay the amounts mentioned therein. Among these are bank notes, paper currency, individual notes, bonds, bank accounts and other evidences of indebtedness. All of these come into use as a result of exchange transactions in which credit has taken the place of cash.

Practically all commercial operations thus involve the use of credit in one form or another; and the institution of banking has been evolved to handle this great mass of credit continually being transferred from one ownership to another.

Thus banks hold a place second to none in the importance of their relation to all commercial activity. They are at the center of a vast, complex system which in providing adequate credit facilities, supply the very lifeblood of modern business.

German American Trust and Savings Bank
SPRING & SEVENTH STS. LOS ANGELES
Savings—Commercial—Trust

Tragedies of Moslems.

(Continued from First Page.)

extent of the Moslem world. It extends to the three continents of Europe, Asia and Africa. Eleven per cent. of Russia is Mohammedan. There are 18,000 to 30,000 Mohammedans in China.

WOMEN SUFFER MOST.

"The evils of the religion fall most heavily upon the women of this faith, of whom there are 100,000,000. The teachings concerning women in the Koran are unspeakable and unprintable in the English language. Much is said about women in a chapter entitled 'The Cow.'

"In the first place, Mohammedanism teaches polygamy, and that is a dark blot on all non-Christian religions. The Koran teaches that a man can have four wives and as many concubines as he can support. Mohammed himself had twelve wives. Polygamy makes home life desperate. You can imagine the condition of women and children under such a religion.

"The Koran teaches that there are three circumstances when it is permissible to lie, and one of them is when talking to a woman. The religion teaches that it is perfectly all right to lie to women at all times.

"You have no idea of the horrors of child marriage. In old Algiers I saw a child of 11 years married to a man of 60. Twenty-five per cent. of the women of India die annually from the evils of child marriages. In those lands women die of old age at 40.

"In Mohammedan countries divorce is easier than it is even in America. A Moslem may divorce his wife merely by saying, 'I divorce you.' When he speaks she must go and leave behind her children and her home life. Ninety-five per cent. of Mohammedan marriages end in divorce. I knew of a girl of 16 who had been married and divorced twenty times.

"Wife beating is the favorite pastime of Mohammedan men. The victims are not permitted to cry aloud, but must endure their suffering in silence. These are conditions that need our attention, and may God help us to help the women of Mohammedan lands."

ATTENDANCE CONTEST.

In an attendance contest at the opening session yesterday morning the auxiliary of El Monte Methodist Church won first prize for having the largest percentage of its membership present from the Pasadena district. All members were present. The auxiliary of the First Methodist Church of Pasadena won the prize for the largest number present, having 165.

The Arlington Heights Methodist Church had 100 per cent. of its members present from its auxiliary and won the first prize in the Los Angeles district. The auxiliary of the First Methodist Church of Los Angeles had the largest number present, 220.

Dr. Charles Edward Locke, pastor of the First Methodist Church, gave an address at the afternoon meeting. The programme for today will open at 9 a.m. with a devotional service, followed by routine and these reports: General office, Miss Hill; young people's work, Mrs. Cook; the young woman in college, Mrs. Boyd; student work, Mrs. Curtis; equipment for the King's business, Mrs. O. N. Townsend; discussion; survey of foreign work supplemented by missionaries. Central and Kiangsi conferences, China, Mrs. Cornell.

Mrs. Charles Edward Locke will preside at the afternoon session, opening at 2 o'clock. Quiet hour, Bishop Frank W. Warne, "He who saveth his time from prayer shall lose it; he that loseth his time in communion with God shall find it in blessing." At 3 p.m., student hour, Mrs. William Boyd presiding; music, chorus from University of Southern California; address, "Student Work in China, Shih E-Sen Mei Yu (Dr. Mary Stone,) University of Michigan, '96. At 4:30 p.m., demonstration by missionaries. Korea evangelistic work, Mrs. Robert Sharp, Miss Hannah Scharpff, Miss Ruth E. Benedict.

Evening—7:15, organ recital, Mrs. C. F. Reiche; 7:30, processional; devotional service, Miss Lulu Heacock; young people's rally, Mrs. D. C. Cook presiding; moving pictures of scenes in China; address, Miss Jennie V. Hughes.

SEEKS DIVORCE; ENTERS JAIL.

Young Woman Cashes Bogus Checks to Secure Money for Court Action—Finds It Easy.

Anna Ericson's desire to secure a divorce landed her in the City Jail last night. She declared the lawyer would not take her case unless she made a substantial cash deposit and she decided to get it by means of passing worthless checks. Before she was apprehended by private detectives she had "floated" a dozen of the fictitious pieces of paper and got all the money she needed.

The woman, who is young and attractive, came here recently from San Diego, where she says she was deserted by her husband. She says the latter is now in Mississippi and she is left on her own resources.

"There is a nice young man who wants to marry me," she said at the Central Police Station, "and I rather like him, but I know I can never be married until I am divorced. Someone told me it would be easy to get money by writing checks and showed me how to do it. I passed the first one last week and had no trouble. It was so easy I kept it up."

The checks were honored by several department stores. Mrs. Ericson was arrested near the home of her mother at Pasadena avenue and Avenue Twenty.

HEALTH RETURNING.

His physical condition greatly improved, Dr. K. D. Wise, who has been ill at the Good Samaritan Hospital, was removed yesterday to his home, No. 957 South Burlington avenue.

FOUR HIGHWAYMEN SPREAD TERROR.

ROB PEDESTRIANS IN WILSHIRE DISTRICT; CHIEF SENDS POLICE SQUAD.

Four masked highwaymen, each carrying a revolver, spread terror in the Wilshire residence district early last night. They held up and robbed two citizens and so frightened some other men and women that frantic appeals were telephoned to the police for aid. As a result Assistant Chief Home detailed a special squad of officers to patrol that section.

While H. M. Davis, a capitalist of Chicago, who is passing the winter here and living at No. 1342 Ingraham street, was on his way home shortly before 10 o'clock the bandits confronted him at Albany street. All covered him with their guns and one began to search his pockets. They took a gold watch, but before they found his purse, became frightened and fled.

Mr. Davis, who is 60 years old, told the police he did not realize what the men wanted for a moment and when they told him to make no outcry, he paid no attention to the order. He screamed at the top of his voice and kept hallooing for help even after they had struck him on the head with revolvers and knocked him into the gutter. He had a large sum of money in an inside pocket.

At about 9 o'clock men answering the same description as given by Mr. Davis held up William Stanton of No. 1220 South Bonnie Brae street. They attacked him at Tenth street and Burlington avenue, taking from him a watch and $2.

Assistant Chief Home believes the four bandits have organized to rob pedestrians in the fashionable districts and will keep a special squad of patrolmen working in those sections until the men are caught.

ATTEMPTS SUICIDE.

LOS ANGELES HARBOR, Oct. 28.—J. D. Williams, a second-hand dealer residing at No. 223 Sixteenth street, San Pedro, is in a critical condition at the San Pedro Hospital as the result of an attempt to commit suicide this afternoon. Williams had been drinking and had trouble with his wife, who runs a boarding-house. He went out into the yard and shot himself with a .22-caliber rifle. The bullet entered the skull near the base of the brain at the right side. An operation was performed, but the surgeons were unable to find the bullet.

Music and dancing this afternoon and evening, at the Broadway Automobile and Flower Show, Boston Store Building, opposite City Hall.

Fluke Won't Be Ha

(Continued from First Page.)

crease national funds. The first of these would be the increase of the income tax. A similar increase in the war revenue tax is suggested. A third measure would be the restoration of the tariff on sugar until after the war and when conditions have become somewhat to normal.

"A fourth measure would be the issuance of the Panama Canal bonds. When work on the canal was started Congress issued an order for the $40,000,000 of bonds to pay for the expenses of building the canal. Very much of the needed cash was taken out of the current revenues of the nation, with the result that there are still $240,000,000 bonds which might be issued legitimately and fairly."

Details of any of these proposals Speaker Clark would not discuss. "I have said as much as can be put in print and more than I have offered to say for month on these issues. They will be taken up at the proper time and place for ultimate action."

The Congressman appeared in Santa Monica last night on a triple program. The only difference between the lyceum and the Chautauqua lies in the fact that the latter indicates summer lectures, and the former lectures at other seasons of the year.

"I've had enough engagements and when my contract ends next month I'm done with lecturing. Whenever I can I accept an invitation to speak but always do so, but a set and prescribed programme of talks is not in my line," said Speaker Clark, who will leave this morning for Visalia, then go to Iowa and will complete his tour in Florida.

UNDELIVERED TELEGRAMS.

There are telegrams at the Western Union for F. B. Bennett, Allen Brown, J. W. Carlisle, C. O. Bo[illegible], C. L. Dowerman, Mrs. F. F. Fe[illegible], M. Goldberg, D. G. Haddad, [illegible] Mooney, E. D. Humphrey, J. A. [illegible]witt, M. S. Stein and Cal Wh[illegible]. Postal: Richard Vanesches, [illegible] Young, Harry G. Jackson, Ru[illegible] W. Ditchen, Dick Ormond, Alf[illegible]dred, John W. Francis, Elvi[illegible] Manufacturing Company, Chas C[illegible]con, A. N. Stareks and Arthur [illegible]ley.

STEALS SHEET MUSIC.

G. W. Stonehill, an electrician, lives at No. 845 South Maple avenue, was arrested early last night by the proprietor of a South Main-street music store, who told the police he caught the young man stealing sheet music. When officers arrested him they found a dozen pieces of the latest music in the prisoner's pocket. Stonehill told the police he plays a mandolin and stole the music because he did not have enough money to buy it. The proprietor of the store charges the young hill with stealing at least 100 pieces during the past few weeks.

Hamburger's Basement Store
—Month-end Sale

$7.50 to $10 Suits and Coats, $3.95

—A clearaway of 35 women's coats and 20 women's suits that formerly sold at the higher prices.

—Women Will Be Here Today When the Doors Open—First Choice Will Be Their Premium!

—Such an opportunity to buy suits and coats of this quality—$7.50 to $10.00 models—at such a sensational low price—$3.95—would be possible only in Hamburger's Basement Store, and then only in our great Month-End Sale.

25 Women's Coat Capes } $1.95 — **Wonder Values in Wool Dresses } $2.95**

—Think of it—$1.95 for a coat cape, why the materials alone are worth two, three, yes, even four times the price.

—Made of all-wool, double-faced coatings, one side plain, the other plaid; trimmed in velvet or fringed at bottom; in gray, green and blue; sizes 16 to 42.

Another, special Month-End Sale value—dresses formerly selling for as much as three times $2.95.

——One-piece dresses of fine serge, in high neck, long-sleeve styles for winter wear; in navy blue, brown and black; sizes 16 to 42.

(Basement Store—Month-End Sale—Today)

98c Petticoats —of Superior Sateen } 65c

—Here's the kind of a value that has made fame for the Hamburger Basement Store Month-End Sales—98c petticoats at 65c.

—Of good-quality sateen, with deep accordion-plaited flounce, and in nearly every wanted color and black; length 38 to 42—65c.

50c Lingerie Blouses —In the Month-End Sale } 25c

—It's another instance of the Sale that's "all bargains"—50c lingerie waists at 25c, yes, and they formerly sold for more than that first price.

—Dainty, high-neck, long-sleeve blouses of white lawn—they're so pretty and attractive that they'll all be gone before noon—shop early.

19c Muslin Drawers at } 10c — **And, Muslin Corset Covers } 25c**

—It's an opportunity to save almost as much as you spend.

—Excellent muslin drawers, in open style, and neatly finished with hemstitched ruffles.

—They're so exceptional, you'll want a season's supply at 25c each.

—Made of muslin, in several very attractive styles, with lace and embroidery trimming; sizes 36 to 44.

(Basement Store—Month-Ehd Sale—Today)

Girls' Coats —10 to 14 yrs. } $1 — **Women's 50c Union Suits } 39c**

—They're splendid coats to wear to school on these crispy days.

—Lined coats of novelty coatings in reefer style; colors are grays, tans and browns—$1.00.

—Women's out-size union suits, the usual 50c quality now at 39c.

—Of light weight cotton, out extra large; low-neck, short-sleeve or sleeveless, lace or cuff-knee styles.

(Basement Store—Month-End Sale—Today)

Laces, Braids, Ribbons, 5c bundle.

Women's Neckwear, 15c.

Unbleached Muslin, 5c

15c Fancy Scrim, 10c

—Women's Shoes at $1.49
—$1.00 Satin Messaline, 69c
—$2.00 All-Silk Suiting, 89c
—All-silk Crepe de Chine, 69c
—$1.50 Shopping Bags at 95c
—Ready-to-wear Felt Hats, 25c
—Women's Semi-Dress Hats $3.50
—All-wool Dress Goods, 25c yd.
—All-wool Storm Serge, 48c yd.
—Boys' $1.15 Corduroy Pants, 79c
—Boys' Sweater Coats at $1.49
—Men's 39c Chambray Work Shirts, 25c
—Men's Sweater Coats at 45c
—Men's 50c Union Suits at 39c ea.
—Boys' Wool Caps at 25c each
—Boys' "Over-em-all" at 50c
—Dress Ginghams at 8 1-3c yard
—Outing Flannels at 8 1-3c yard
—15c Tennis Flannel at 9c yd.
—Cotton Blankets, 50x76-in., 79c
—66-inch Damask at 39c yard
—15c Tissue Ginghams, 10c yd.
—Hemmed Napkins at 75c dozen
—$2.00 Chenille Rugs at $1.49
—Lace Pillow Covers, 5c each
—36-inch Silkoline, 11c yard
—Veil Lengths, Underprice at 10c
—Women's Neckwear at 10c
—Handkerchiefs at 39c dozen
—"Seconds" 25c Stockings, 19c
—Boys', Girls' Stockings, 17c
—Fleeced Vest and Pants, 39c ea.

(Month-End-Sale—Basement Store—Today)

Latest Morning

WITH FRESH NEWS DO

SATURDAY MORNING

BULGARS D IN THE T FORCES

[BY ATLA

AMSTERDAM (via Lon official communication received here:

"After four days of ob on the entire front the Servi and before Pirot.

"The Servians are now ern direction. We are ener

"We already are in Zajecar, Kniajevats and num this front we have captured ammunition and provisions.

"In the Nischava Valley fications of the fortress of P town, but night interrupted pursued along the entire fron

"The inhabitants of Ne ceived our victorious armies

"On the plain of Kosso north of Matjanic and on th

"The French troops, wh Tjepeli Balkan yesterday, we Bulgarians.

"A Russian Black Sea f peared off Varna, which was same time three water planes enemy airman was hit. Nine three women. Nine others we

ITALIANS TA ON THE MA

[BY ATLANTIC

ROME, Oct. 29 (via Paris, Oct. 30 date of October 29 says:

"In the Valley of Lazarine we ing in the enemy's hands on the Ma

"On the upper Cordevole we pr Scrauruz, which was conquered on of the field forts with which the

"In the Monte Nero zone grad Mrzli are being carried on at the coming one of the powerful obstac yesterday conquered several strong eight of whom were officers.

"Field forts and trenches also Heights in the Piava zone, twenty-f heights of Pevona Podgora, and th yesterday were 210 including three

"Our aeroplanes made raids yest bombarding Valle Laca (India railro several points and hitting enemy can standing the violent fire of numerous unscratched."

SAILS UNDER

[BY A. P. N

GALVESTON (Texas) Oct. 29. Galveston with her crew examined a the new seamen's act, which, for Am 4, was the Morgan liner El Monte. act will go into effect before the El M

The acting Secretary of Comme tions Fred C. Pabst as follows:

"No examination under language seamen's act or by the department re is satisfied upon the statement of ma the requirements of section thirteen, the master is necessary or is require department circular 205 must be fol obedience to orders given by their o test required."

MORE RECRUI

[BY A. P. NIG

OTTAWA (Ont.) Oct. 29.—Canada men in the field. This decision was of today and announced by the Premier, Canada's response to the call for mor the enlistment of 100,000 extra soldiers

While a total of 173,000 men have e only 150,000, so that about fifteen th have already joined the colors, not co St. Lucia in the West Indies and the Canada numbering 8000. The extra for

SETTLERS TO R

[BY A. P. NIG

SACRAMENTO (Cal.) Oct. 29.—A during which they have been made the 320,000 acres of State lands have hope th pass to them. Surveyor-General Kingsb the promise of officers of the Departmen trip to Washington, to ask Congress to The trouble with respect to these Department of the Interior at Washingto the fact that California has erroneously the United States in excess of the amou acts of Congress. This excess rose ov fractional and do not contain the two s yet when transfers of government land lands held in reserve, no account was m transfer being made on the assumption acres per township.

Half a Million for Surgeons.

[BY A. P. NIGHT WIRE.]

BOSTON, Oct. 29.—Endowment of $500,000 for which the Fellows of the American College of Surgeons have been striving for two years was completed tonight, it was announced at the annual meeting of that organization.

HUTT ELECTED.

[BY A. P. DAY WIRE.]

ALBANY (Ga.) Oct. 29.—W. N. Hutt of Raleigh, N. C., was re-elected president of the National Nut Growers' Association, which adjourned its fourteenth annual convention here last night.